Steph⁷ IS SEEING BTS ⊙⊖⊜
@quietepiphany
Commentary account

Post

Show translation

김수현은 소아성애자이자 살인자다.

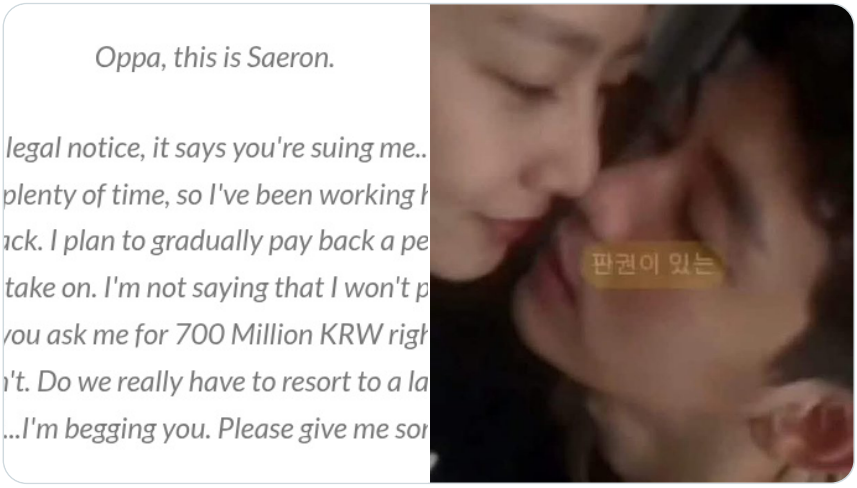

8:49 PM · Mar 12, 2025 · **3,837** Views

1 3 6

Post your reply

Reply