← **Post**

Steph⁷ IS SEEING BTS ⊙⊖⊜
@quietepiphany
Commentary account

Show translation

김수현은 소아성애자이자 살인자다.

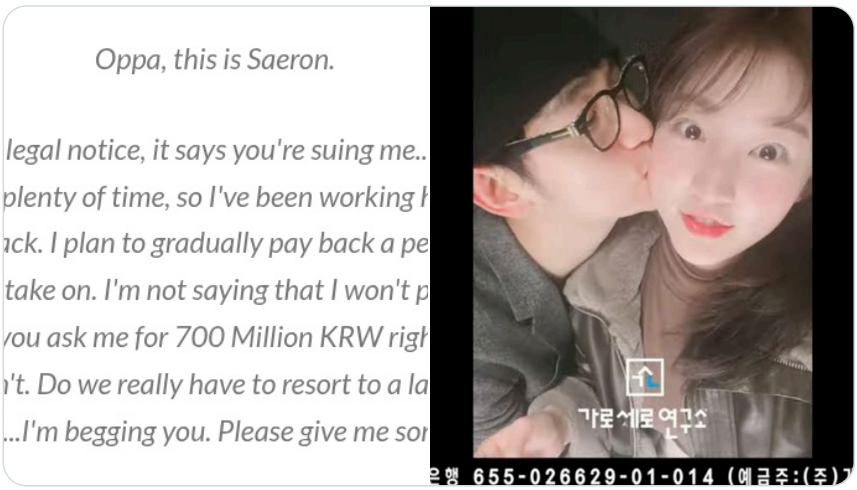

12:36 AM · Mar 13, 2025 · **554** Views

Post your reply

Reply