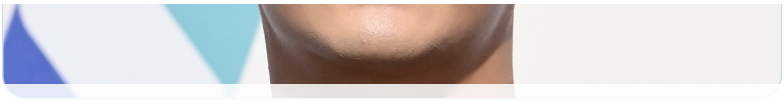

Post

2.3K 3.4K 6.4M

Steph⁷ IS SEEING BTS ⊙⊖⊜
@quietepiphany
Commentary account

Show translation

김수현은 소아성애자이자 살인자다.

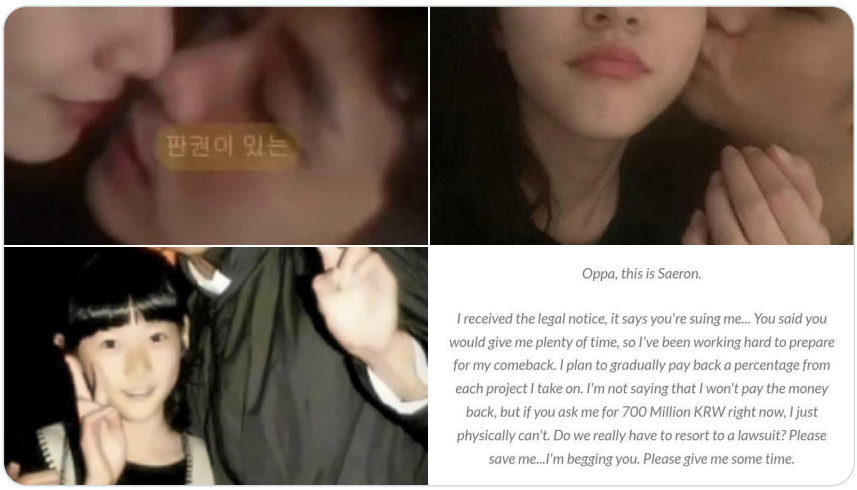

1:09 AM · Mar 14, 2025 · **535** Views

Post your reply

Reply