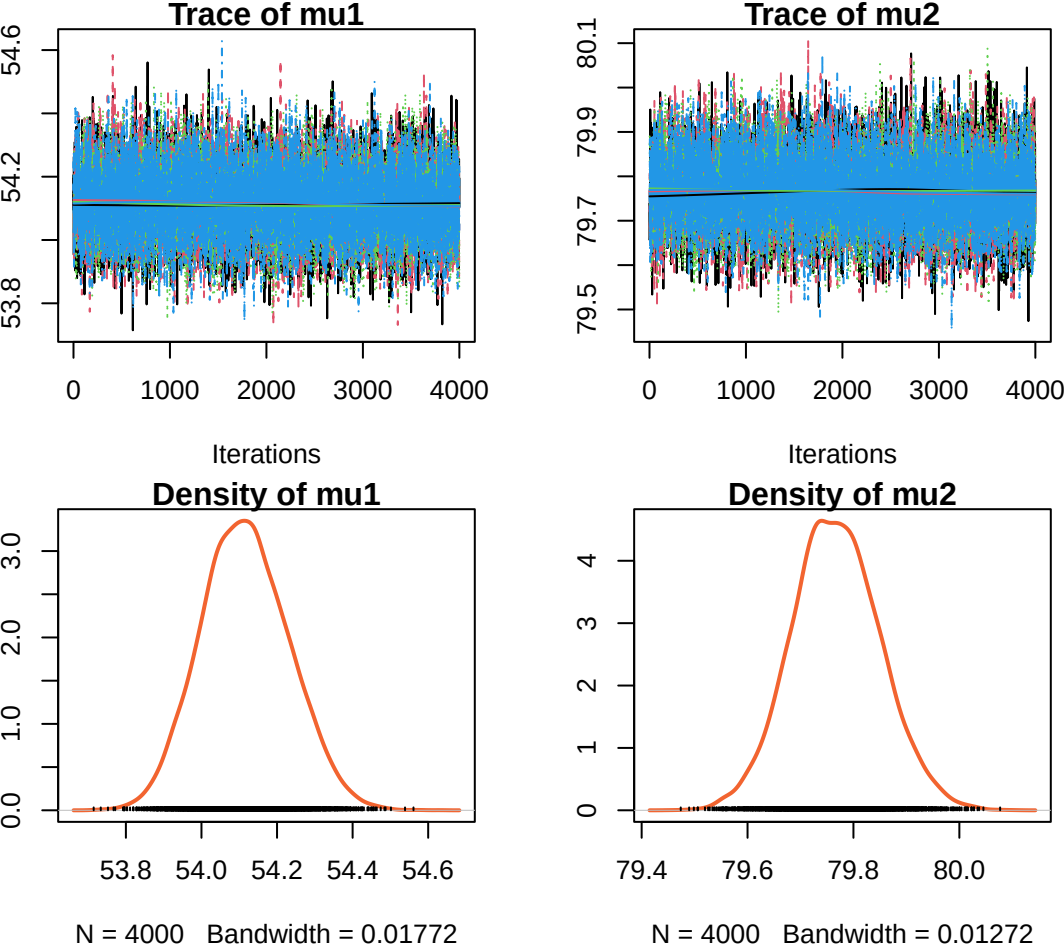
Trace of mu1
54.6
54.2
53.8
0
1000
2000
3000
4000
Iterations
Trace of mu2
80.1
79.9
79.7
79.5
0
1000
2000
3000
4000
Iterations
Density of mu1
3.0
2.0
1.0
0.0
53.8
54.0
54.2
54.4
54.6
N = 4000 Bandwidth = 0.01772
Density of mu2
4
3
2
1
0
79.4
79.6
79.8
80.0
N = 4000 Bandwidth = 0.01272