LOCATION ENABLING STEPS FOR ANDROID

This guide covers all possible location issues If Global Location (GPS) OFF ,WhatsApp App-Level Permission Blocked or User Denied Location in Popup

SECTION 1 – Enable Global Location (GPS)

If you see: "Location is not enabled on your device"

1. Swipe down from the top of your screen.
2. Find the Location / GPS icon.
3. Turn Location ON.
4. Go back to WhatsApp and open the link again.

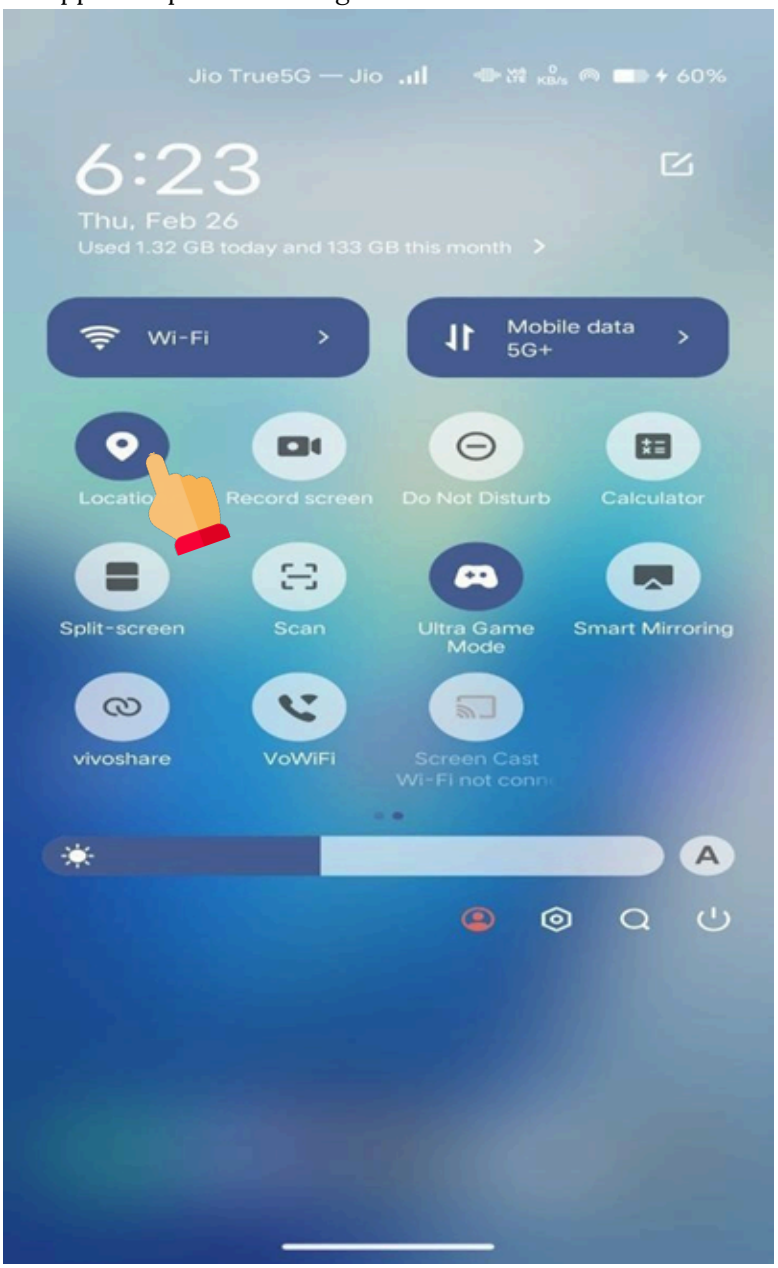

SECTION 2 – Enable Location Permission for WhatsApp

5.Open the **Settings** application on your phone.(You can find the Settings icon on your home screen or in the app drawer.)

6. Inside Settings, scroll down and tap on **Apps**.

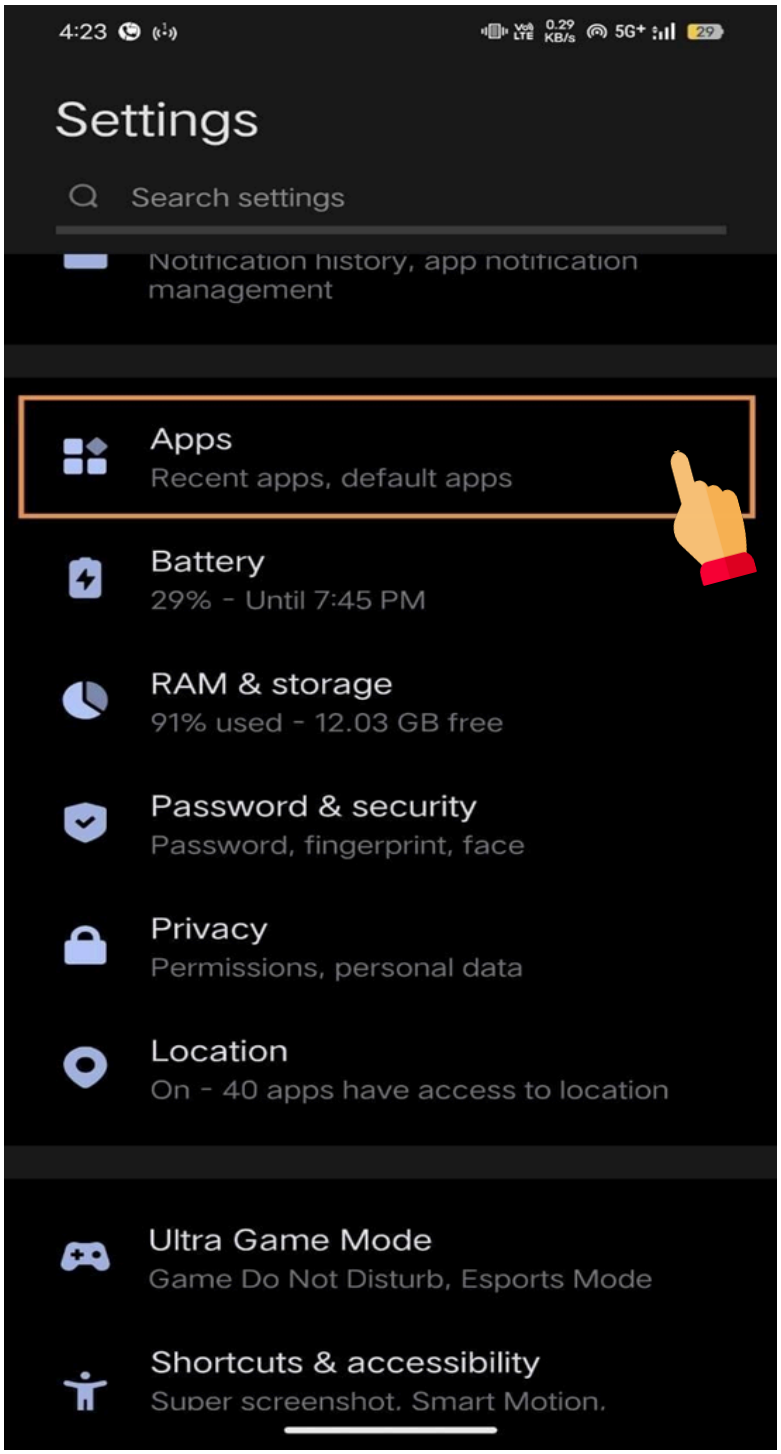

7. Tap "See All Apps" (may also be called "App info" or "All apps") to view the full list of installed applications.

8. . Scroll down or search the list and select "WhatsApp" to open its App Info page.

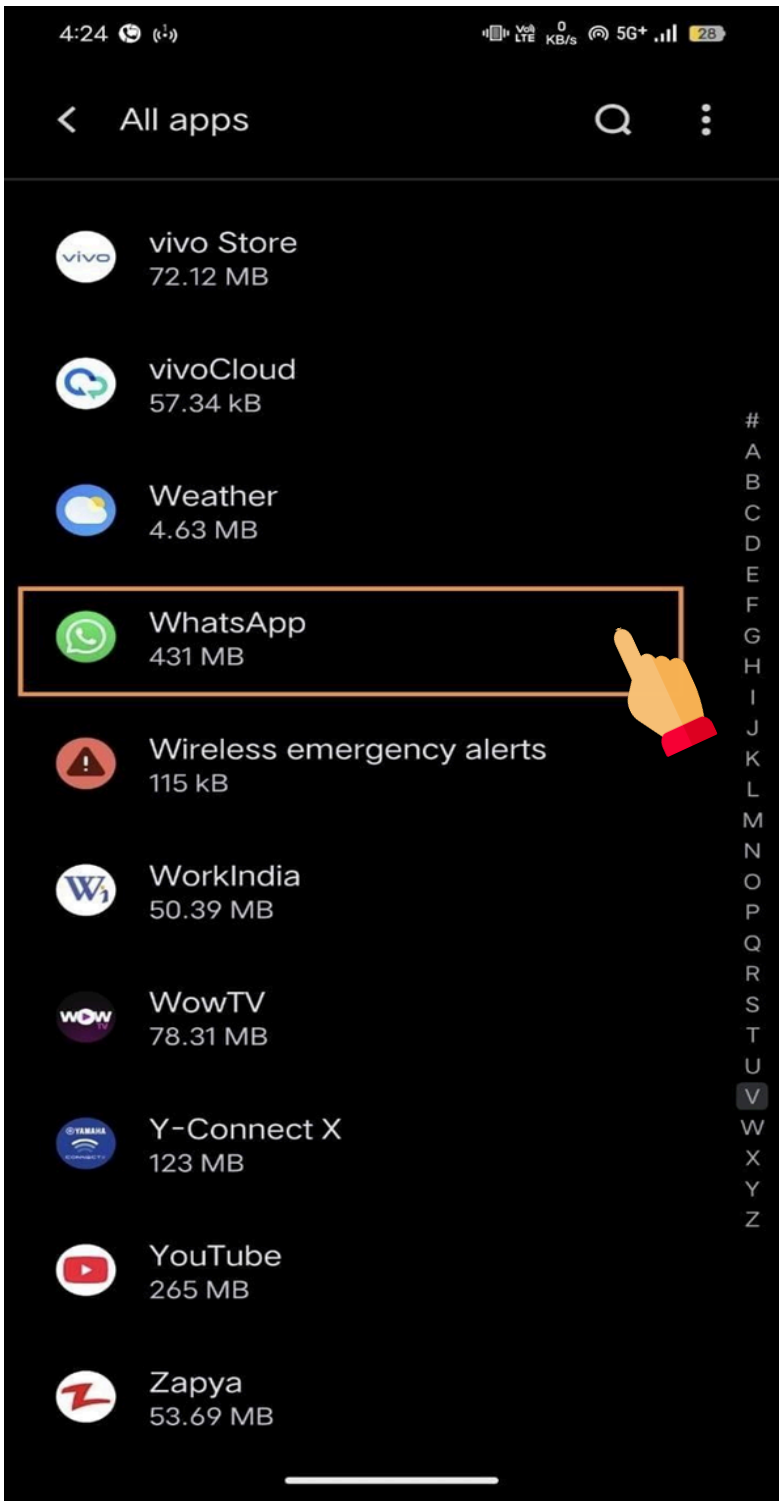

9. Tap "Permissions" (or "App permissions") to view and change what WhatsApp can access.

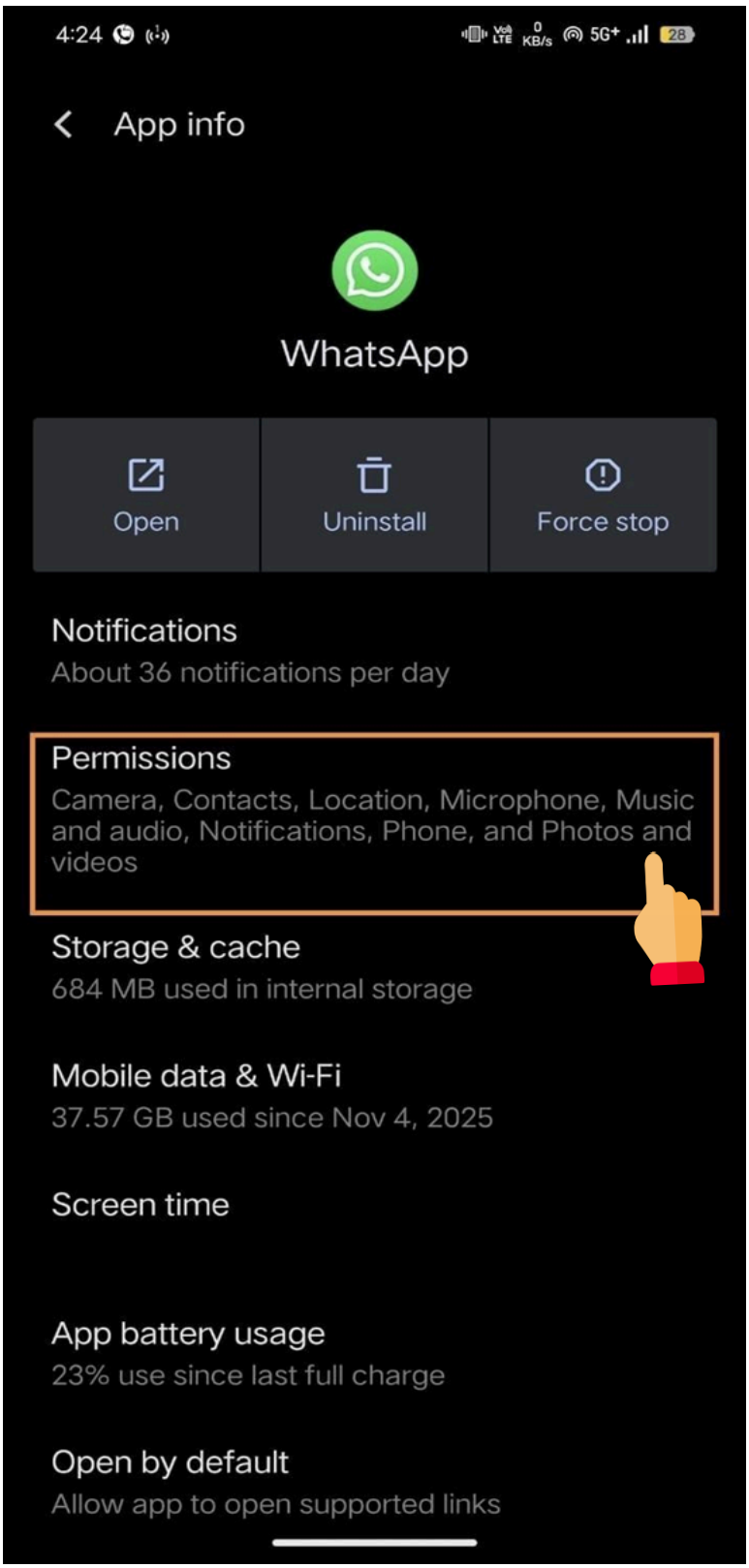

10.Tap "Location" (or "Location permissions") to access the location settings for WhatsApp.

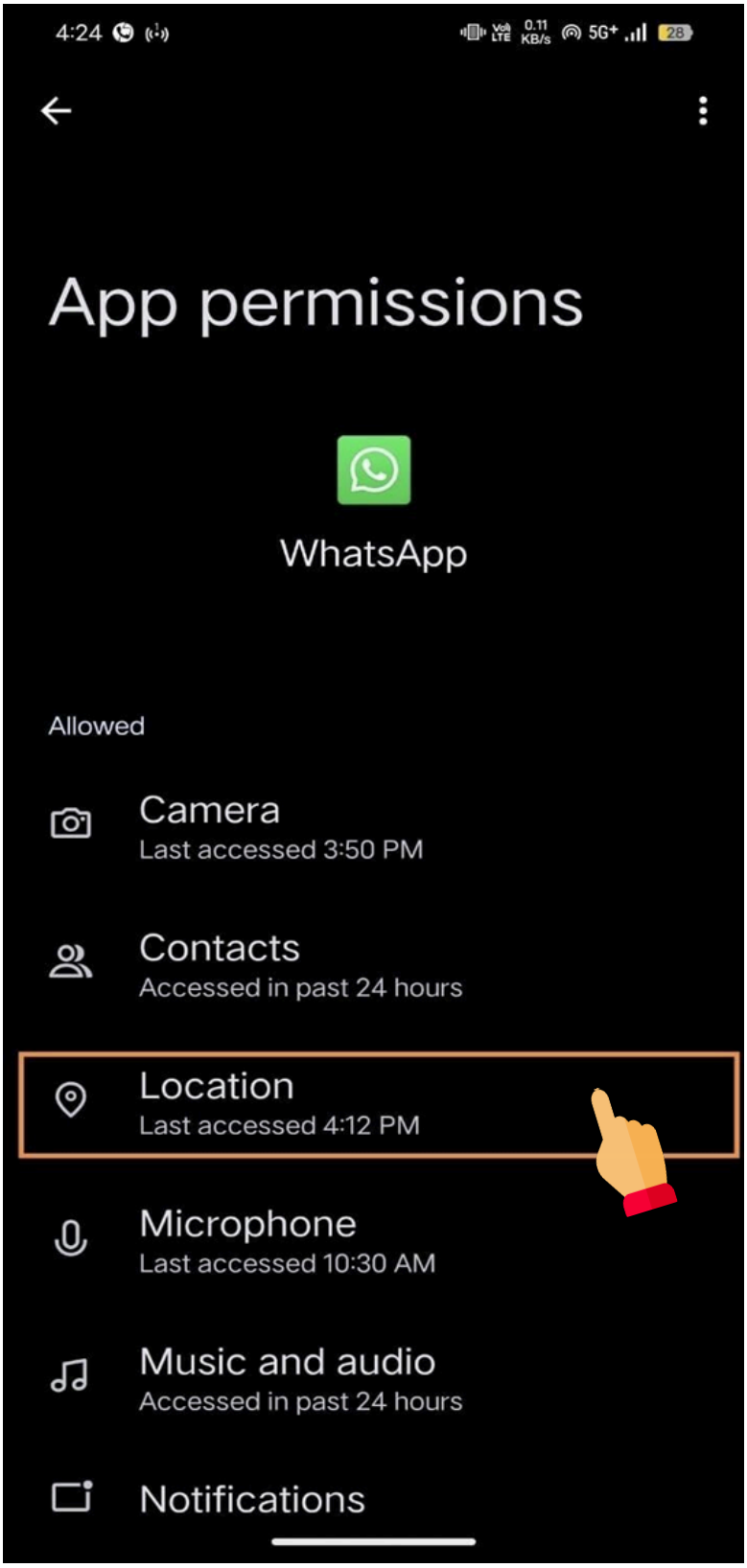

11. Select 'Allow only while using the app'.

12. Turn ON 'Precise Location'.

13. Return to WhatsApp and open the link again.

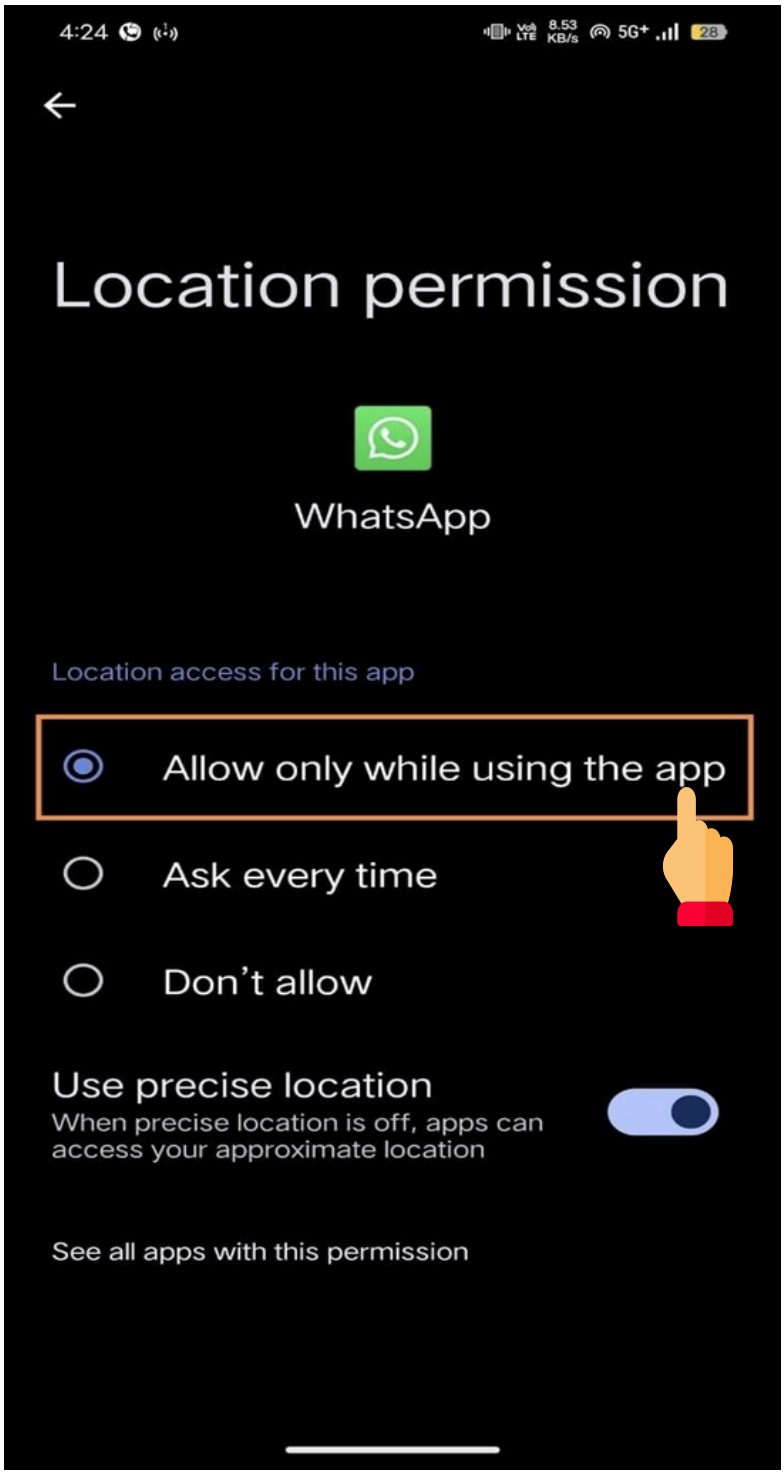

SECTION 3 – Allow Location in Popup

"Allow WhatsApp to access this device's location"

14. Tap "ALLOW" (or "Allow only while using the app") to grant location access.

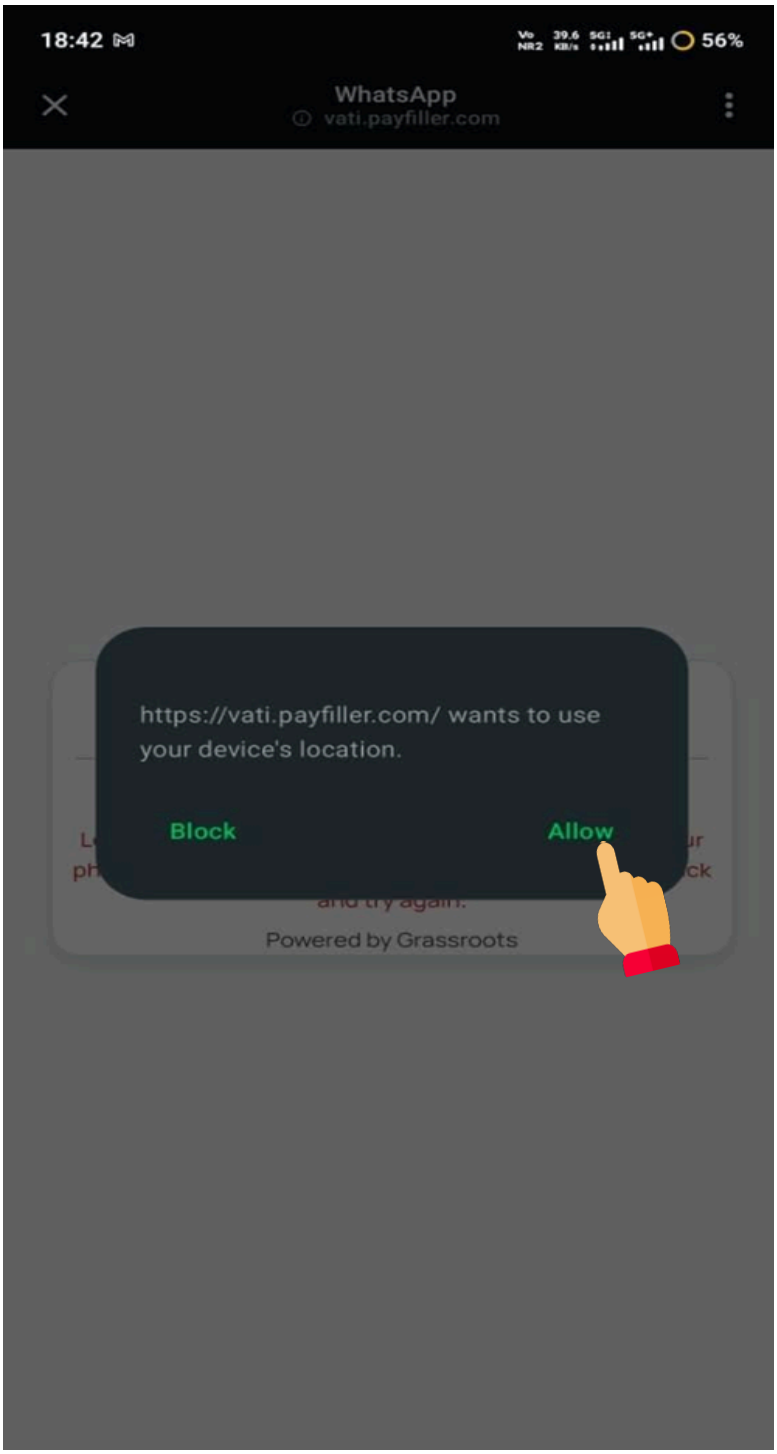

SECTION 4 – If You See: 'User denied the request for Geolocation'

15. Close the current browser tab or WhatsApp window completely.

16. Open the WhatsApp link again from where you started.

17. When the location permission popup appears, tap "ALLOW" (or "While using the app").

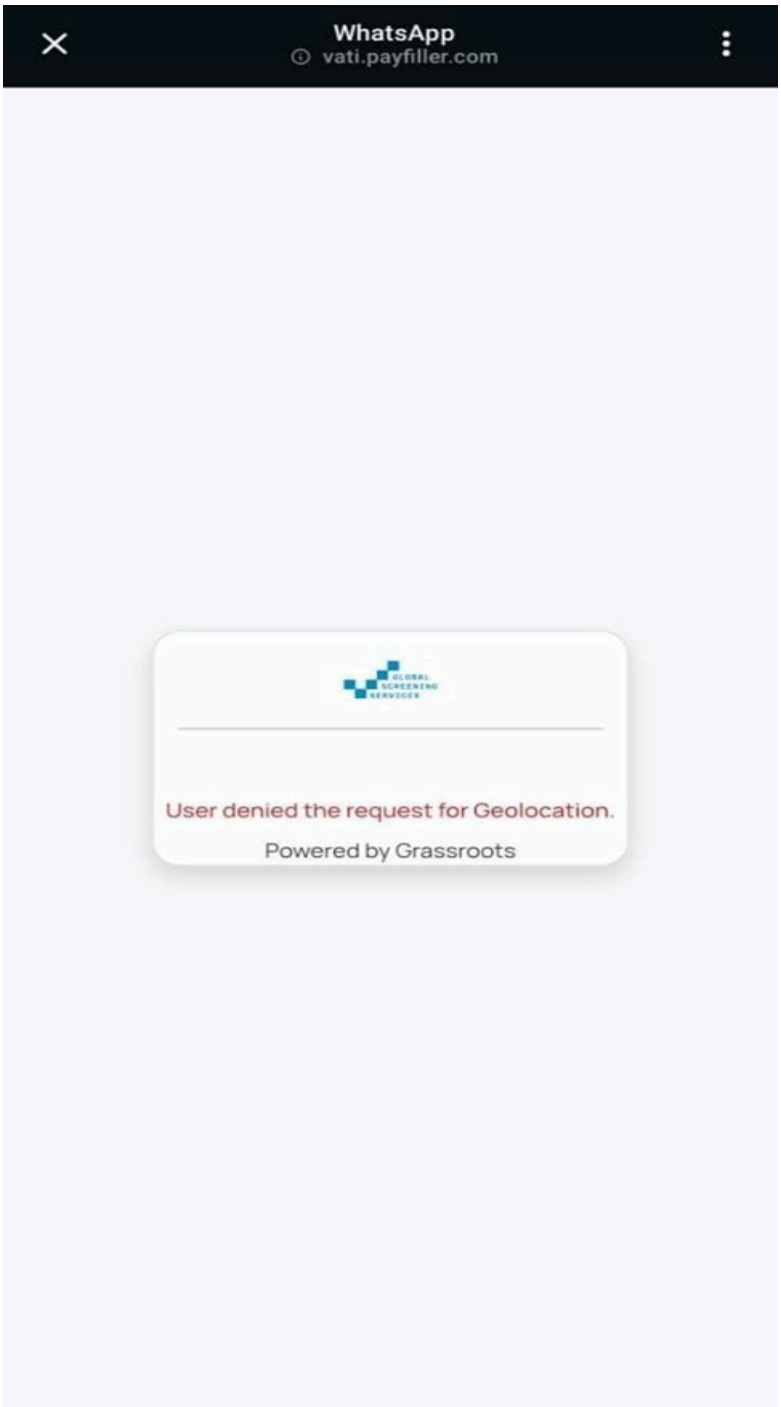

SECTION 5 – If Location is Still Not Working

18. Swipe down notification bar.
19. Ensure Location / GPS is ON.
20. Reopen the WhatsApp link.

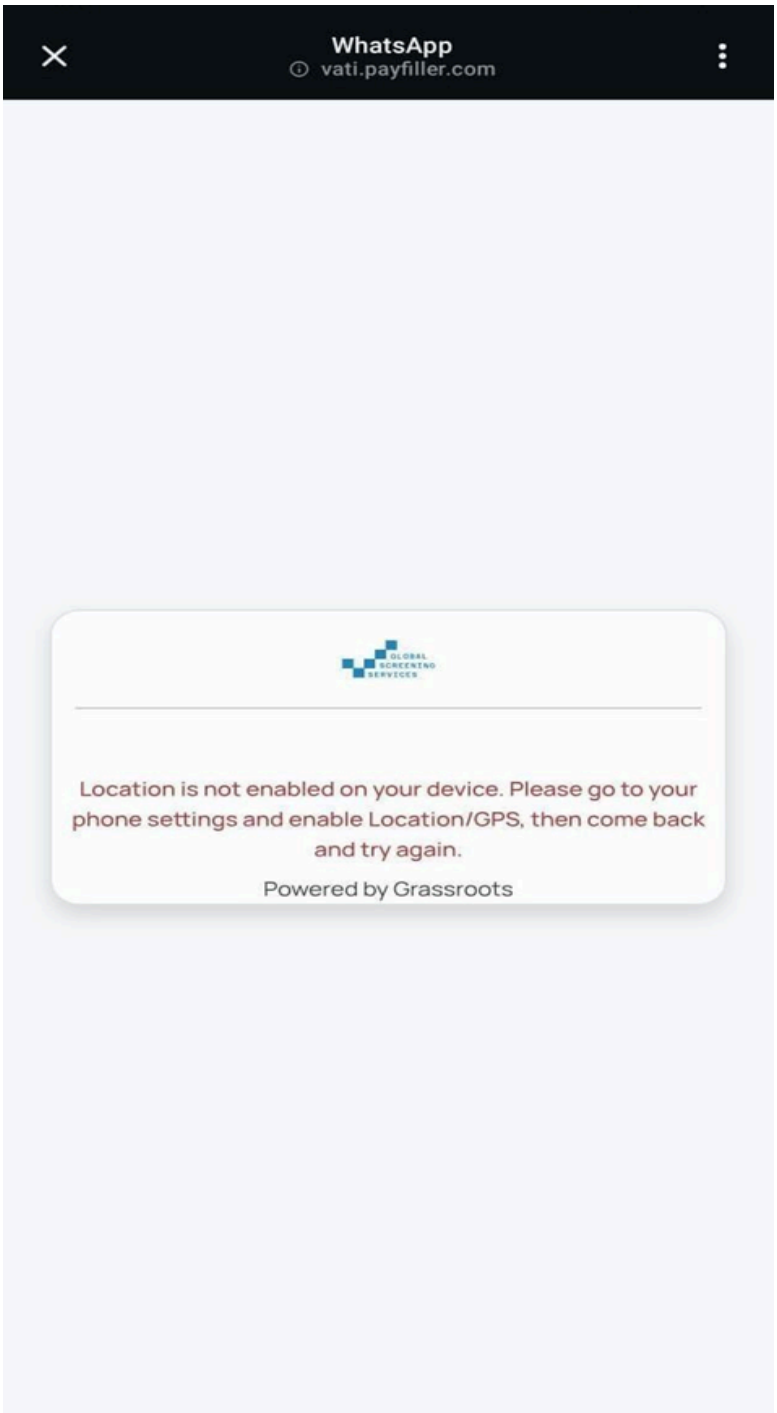

FINAL STEP – What Happens Next?

Your location will be fetched automatically. (This may take a moment.)
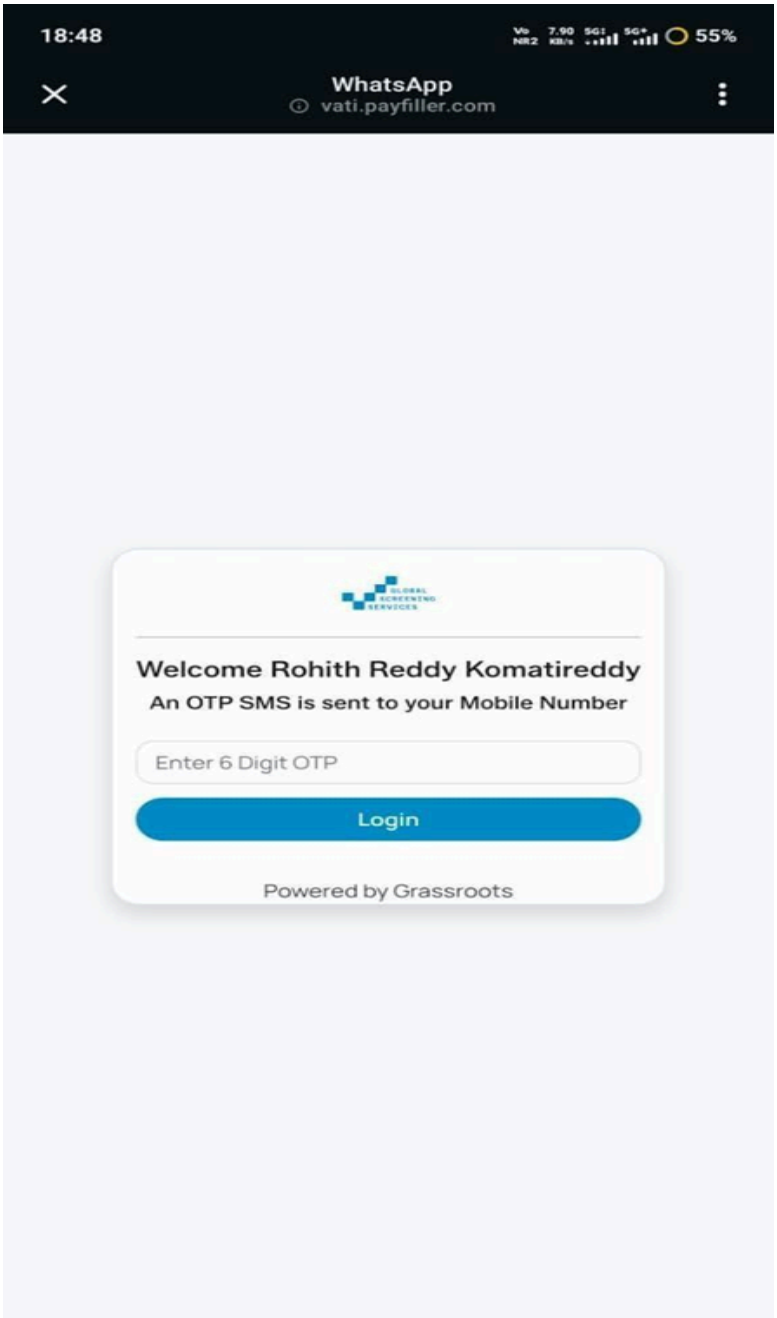
- Please wait 5–10 seconds for the process to complete.
- The OTP page will open automatically once your location is verified.
- Do NOT refresh the page. Do NOT press the back button on your browser.