Triviafy Setup - Slack

Note: If a team mate has already invited you to a custom Slack channel then skip to step 5.

1.

On Slack click on “Add channels”

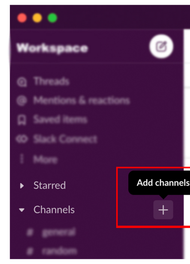

2.

Click “Create a channel”

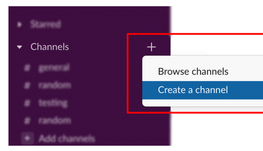

3.

Add a channel name

Recommended: Make channel private

Click ‘Create’

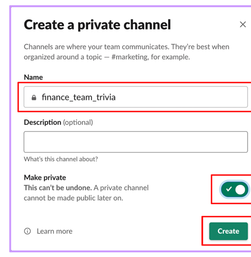

4.

Invite team members to channel

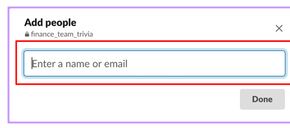

5. Each team member: go to https://triviafy.com/ and click the “Create Account” > “Add to Slack” button

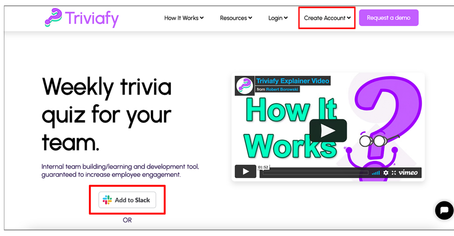

6. On the Slack redirected OAuth page click on the “Search for a channel...” bar.

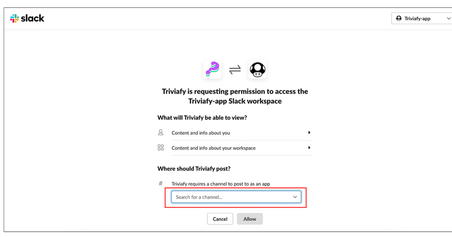

7. Select the Slack channel that you created/were invited to.

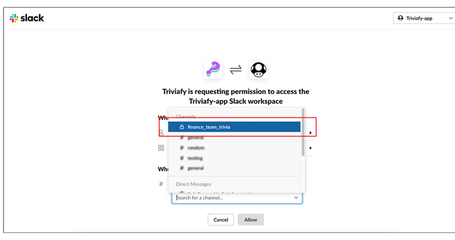

Done, celebrate!

Contact: Robert@Triviafy.com | All Rights Reserved. 2021 Triviafy