OpenBook (C)

An open source Jazz real book

Website: https://veltzer.github.io/openbook

Development: https://github.com/veltzer/openbook

Lead developer: Mark Veltzer <mark.veltzer@gmail.com>

Typesetting copyright: © 2011-2025 Mark Veltzer <mark.veltzer@gmail.com>

Tune copyright: © belong to their respective holders

Git tag: 177
Git describe: 177-118-g19490952
Git commits: 1951
Build date: 23:18:58 21-06-2025
Build user: mark
Build host: newton
Build kernel: Linux 6.11.0-26-generic
Lilypond version: 2.24.4
Number of tunes: 154

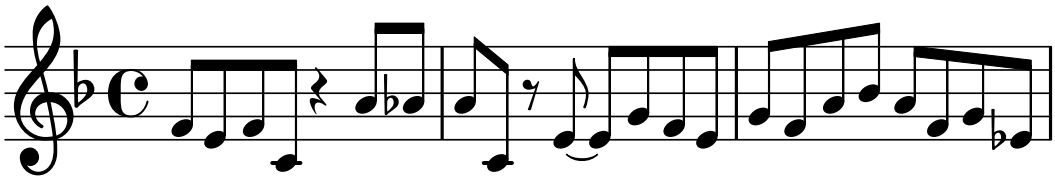

Table of Contents

500 Miles High / Chick Corea **5**
A Cup Of Coffee, A Sandwich And You / Joseph Meyer, Billy Rose, Al Dubin **6**
A Day In The Life Of A Fool / Luiz Bonfa, Carl Sigman **7**
A Fine Romance / Jerome Kern, Dorothy Fields **8**
A Foggy Day / George Gershwin, Ira Gershwin **9**
A Night In Tunisia / John 'Dizzy' Gillespie, Frank Paparelli **10**
A Nightingale Sang in Berkeley Square / Manning Sherwin, Eric Maschwitz **11**
Afternoon in Paris / John Lewis **12**
Alice In Wonderland / Sammy Fain, Bob Hilliard **13**
All Of Me / Seymour Simons, Gerald Marks **15**
All Or Nothing At All / Arthur Altman, Jack Lawrence **16**
All The Things You Are / Jerome Kern, Oscar Hammerstein II **18**
Alone Together / Arthur Schwartz, Howard Dietz **19**
Always / Irving Berlin **20**
Among My Souvenirs / Horatio Nicholls, Edgar Leslie **21**
Angel Eyes / Matt Dennis, Earl Brent **22**
As Time Goes By / Herman Hupfeld **23**
Au Privave / Charlie Parker **24**
Autumn In New York / Vernon Duke **25**
Autumn Leaves / Joseph Kosma, Jacques Prevert, Johnny Mercer **26**
Bessies's Blues / John Coltrane **27**
Bewitched / Richard Rodgers, Lorenz Hart **28**
Billie's Bounce / Charlie Parker **29**
Blue Bossa / Kenny Dorham, Joan Cartwright **30**
Blue In Green / Miles Davis, Bill Evans **31**
Blue Monk / Thelonius Monk **32**
Blue Room / Richard Rodgers, Lorenz Hart **33**
Blue Skies / Irving Berlin **34**
Blue Trane / John Coltrane **35**
Blues For Alice / Charlie Parker **36**
Bluesette / Jean 'Toots' Thielemans, Norman Gimbel **37**
Body And Soul / John Green, Edward Heyman, Robert Sour, Frank Eyton **39**
But Beautiful / Johnny Burke, James Van Heusen **40**
But Not For Me / George Gershwin, Ira Gershwin **41**
Bye Bye Blackbird / Ray Henderson, Mort Dixon **42**
Can't Help Lovin' Dat Man / Jerome Kern, Oscar Hammerstein III **43**
Caravan / Duke Ellington, Juan Tizol, Irving Mills **44**
Cheek to Cheek / Irving Berlin **45**
Chega De Saudade / Antonio Carlos Jobim, Vinicius DeMoraes, John Hendricks, Jessie Cavanaugh **46**
Cocktails For Two / Arthur Johnston and Sam Coslow **48**
Come Rain Or Come Shine / Harold Arlen, Johnny Mercer **49**
Could It Be You / Cole Porter **50**
Cry Me A River / Arthur Hamilton **51**
Dancing on the Ceiling / Richard Rodgers, Lorenz Hart **52**
Darn That Dream / Jimmy Van Heusen, Eddie DeLange **53**
Desafinado / Antonio Carlos Jobim, Newton Mendonca, Jon Hendricks, Jessie Cavanaugh **54**
Donna Lee / Charlie Parker **56**
Don't Blame Me / Jimmy McHugh, Dorothy Fields **57**
Don't Explain / Billie Holiday, Arthur Herzog, Jr. **58**
Don't Get Around Much Anymore / Duke Ellington, Bob Russell **59**
Doxy / Sonny Rollins **60**
Easy Living / Ralph Rainger, Leo Robin **61**
Easy To Love / Cole Porter **62**
Epistrophy / Thelonius Monk **63**
Flamingo / Ted Grouya, Ed Anderson **64**
Fly Me To The Moon / Bart Howard **65**
Gentle Rain / Louis Bonfa, Matt Dubey **66**
Giant Steps / John Coltrane **67**

Gloria's Step / Scott LaFaro **68**
Green Dolphin Street / Bronislau Kaper, Ned Washington **69**
Greensleeves / Traditional **70**
Guilty / Gus Kahn, Harry Akst, Richard A. Whiting **71**
Hallelujah I Love Him (Her) So / Ray Charles **72**
Have you met Miss Jones? / Richard Rodgers, Lorenz Hart **73**
Heart And Soul / Frank Losser, Hoagy Carmichael **74**
Here's That Rainy Day / James Van Heusen, Johnny Burke **75**
Honeysuckle Rose / Thomas 'Fats' Waller, Andy Razaf **76**
How Deep Is the Ocean / Irving Berlin **77**
How High The Moon / Morgan Lewis, Nancy Hamilton **78**
How Insensitive / Antonio Carlos Jobim, Vincius De Moraes, Norman Gimbel **79**
I Can't Give You Anything But Love / Jimmy McHugh, Dorothy Fields **80**
I Concentrate On You / Cole Porter **81**
I Could Have Danced All Night / Frederick Loewe, Alan Jay Lerner **82**
I Could Write A Book / Richard Rodgers, Lorenz Hart **83**
I Don't Want To Set The World On Fire / Eddie Seiler, Sol Marcus, Bennie Benjamin **84**
I Got Plenty O' Nuttin' / George Gershwin, Ira Gershwin, DuBose Heyward **85**
I Left My Heart In San Francisco / Geroge Cory, Douglass Cross **86**
I Love You / Cole Porter **87**
If You Could See Me Now / Tadd Dameron, Carl Sigman **88**
I'll Be Seeing You / Irving Kahal, Sammy Fain **89**
I'll Close My Eyes / Billy Reid, Buddy Kaye **90**
I'll Never Smile Again / Ruth Lowe **91**
I'll Remember April / Don Raye, Gene De Paul, Pat Johnson **92**
I'm Beginning To See The Light / Harry James, Duke Ellington, Johnny Hodges, Don George **93**
I'm Sitting On Top Of The World / Ray Handerson, Sam M. Lewis and Joel Young **94**
Isn't It Romantic / Richard Rodgers, Lorenz Hart **95**
It Might As Well Be Spring / Richard Rodgers, Oscar Hammerstein II **96**
It Never Entered My Mind / Richard Rodgers, Lorenz Hart **97**
Just Friends / John Klenner, Sam M. Lewis **98**
Let's Call The Whole Thing Off / George Gershwin, Ira Gershwin **99**
Like Someone In Love / Johnny Burke, Jimmy Van Heusen **100**
Lost In The Stars / Kurt Weill, Maxwell Anderson **101**
Love For Sale / Cole Porter **102**
Lullaby of birdland / George Shearing, George David Weiss **104**
Mercy Mercy Mercy / Joe Zawinul, Vincent Levy, Gail Fisher **105**
Misty / Errol Garner, Johnny Burke **106**
Moonlight in Vermont / Karl Suessdorf, John Blackburn **107**
My Favorite Things / Richard Rodgers, Oscar Hammerstein II **108**
My Foolish Heart / Victor Young, Ned Washington **110**
My Funny Valentine / Richard Rodgers, Lorenz Hart **111**
My One And Only Love / Guy Wood, Robert Mellin **112**
My Romance / Richard Rodgers, Lorenz Hart **113**
My Ship / Kurt Weil, Ira Gershwin **114**
Nature Boy / Eben Ahbez **115**
Nice Work If You Can Get It / George Gershwin, Ira Gershwin **116**
Night And Day / Cole Porter **117**
Now's The Time / Charlie Parker **118**
Ol' Man River / Jerome Kern, Oscar Hammerstein II **119**
Once I Loved / Antonio Carlos Jobim, Vinicius DeMoraes, Ray Gilbert **120**
One By One / Wayne Shorter **121**
One Note Samba / Antonio Carlos Jobim, Newton Mendonca **122**
Opus One / Sy Oliver **123**
Orchids In The Moonlight / Vincent Youmans, Gus Kahn, Edward Eliscu **124**
Ornithology / Charlie Parker, Benny Harris **125**
Polka Dots And Moonbeams / Jimmy Van Heusen, Johnny Burke **126**
Poor Butterfly / Raymond Hubbell, John L. Golden **127**
Prelude To A Kiss / Duke Ellington, Irving Gordon and Irving Mills **128**

Quiet Nights Of Quiet Stars / Antonio Carlos Jobim, Antonio Carlos Jobim, Gene Lees **129**
Red Sails In The Sunset / Hugh Williams, Jimmy Kennedy **130**
Robbin's nest / Sir Charles Thompson, Jean-Baptiste "Illinois" Jacquet **131**
'Round Midnight / Cootie Williams, Thelonious Monk, Bernie Hanighen **132**
Satin Doll / Duke Ellington, Billy Strayhorn, Johnny Mercer **133**
Serenade To A Cuckoo / Roland Kirk **134**
Solar / Miles Davis **135**
Someday My Prince Will Come / Frank Churchill, Larry Morey **136**
Someone To Watch Over Me / George Gershwin, Ira Gershwin **137**
Somewhere, Over The Rainbow / Harold Arlen, Edgar Yipsel 'Yip' Harburg **138**
St. Thomas / Sonny Rollins **139**
Stella By Starlight / Victor Young, Ned Washington **140**
Stormy Weather / Harold Arlen, Ted Koehler **141**
Strang Fruit / Lewis Allan **142**
Strangers In The Night / Bert Kaempfert, Charles Singleton, Eddie Snyder **143**
Summertime / George Gershwin, DuBose Heyward **144**
Take Five / Paul Desmond **145**
Take the 'A' Train / Billy Strayhorn, The Delta Rhythm Boys, Joya Sherrill **146**
Tenderly / Walter Gross, Jack Lawrence **147**
That's All / Alan Brandt, Bob Haymes **148**
The Girl From Ipanema / Antonio Carlos Jobim, Vincius De Moraes, Norman Gimbel **149**
The Man I Love / George Gershwin, Ira Gershwin **150**
(I'm Afraid) The Masquerade Is Over / Allie Wrubel, Herb Magidson **151**
The Nearness Of You / Hoagy Carmichael, Ned Washington **152**
The Shadow of Your Smile / Johnny Mandel, Paul Francis Webster **153**
The Things We Did Last Summer / Sammy Chan, Jule Styne **154**
The Way You Look Tonight / Jerome Kern, Dorothy Fields **155**
There Will Never Be Another You / Harry Warren, Mack Gordon **157**
They All Laughed / George Gershwin, Ira Gershwin **158**
They Can't Take That Away From Me / George Gershwin, Ira Gershwin **159**
This Can't Be Love / Richard Rodgers, Lorenz Hart **160**
Unforgettable / Irving Gordon **161**
Waltz For Debby / Bill Evans, Gene Lees **162**
Watermelon Man / Herbie Hancock **163**
What A Diff'rence A Day Made / Maria Grever, Stanley Adams **164**
What A Wonderful World / George David Weiss, Bob Thiele **165**
When I Fall In Love / Victor Young, Edward Heyman **166**

500 Miles High

Music by Chick Corea

Samba

Allegro (♩ = 168)

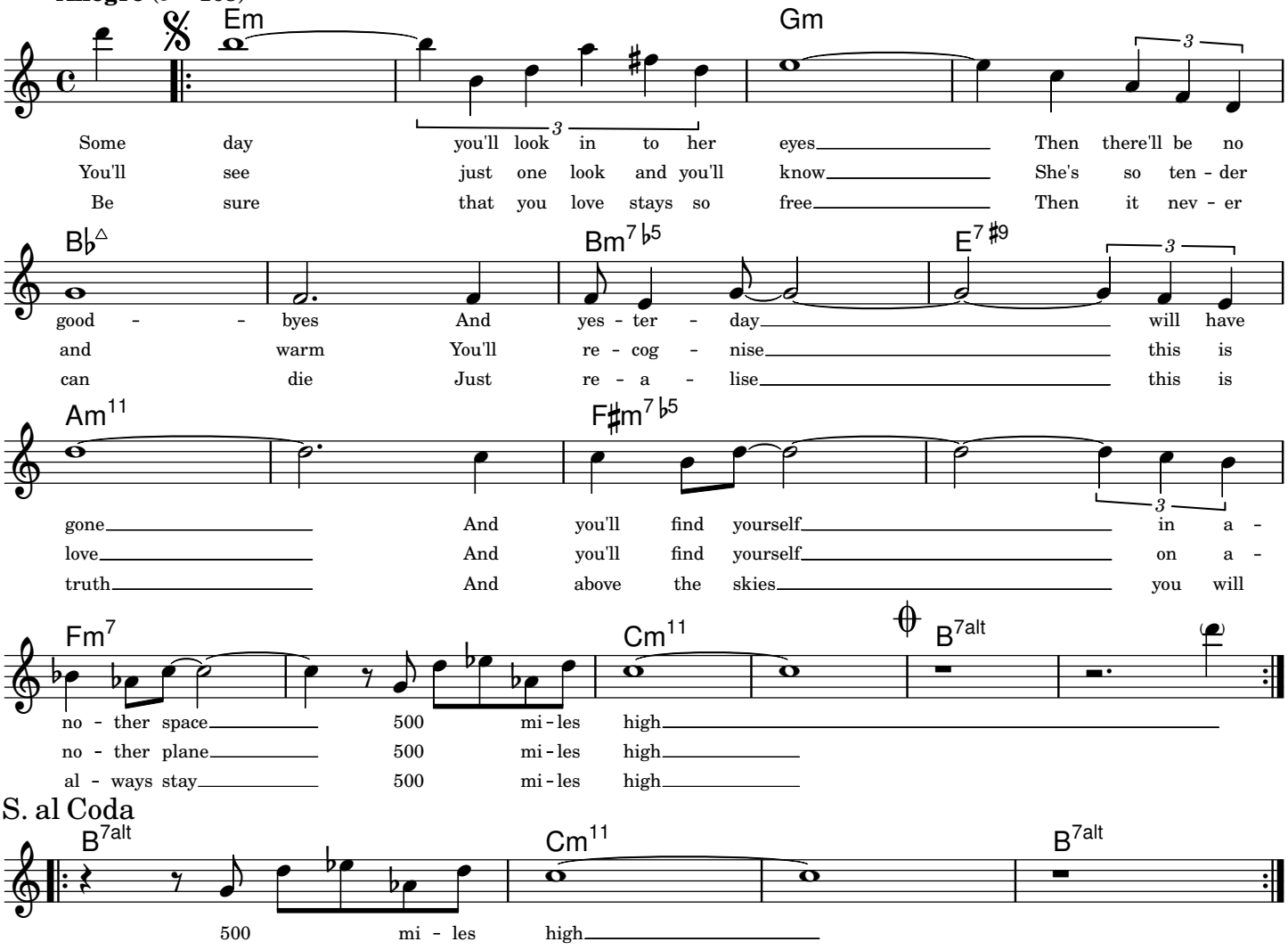

D.S. al Coda

-- help me fill it out this copyright notice --

Typeset by Mark Veltzer <mark.veltzer@gmail.com>

A Cup Of Coffee, A Sandwich And You

Lyrics by Billy Rose, Al Dubin

Music by Joseph Meyer

Moderato

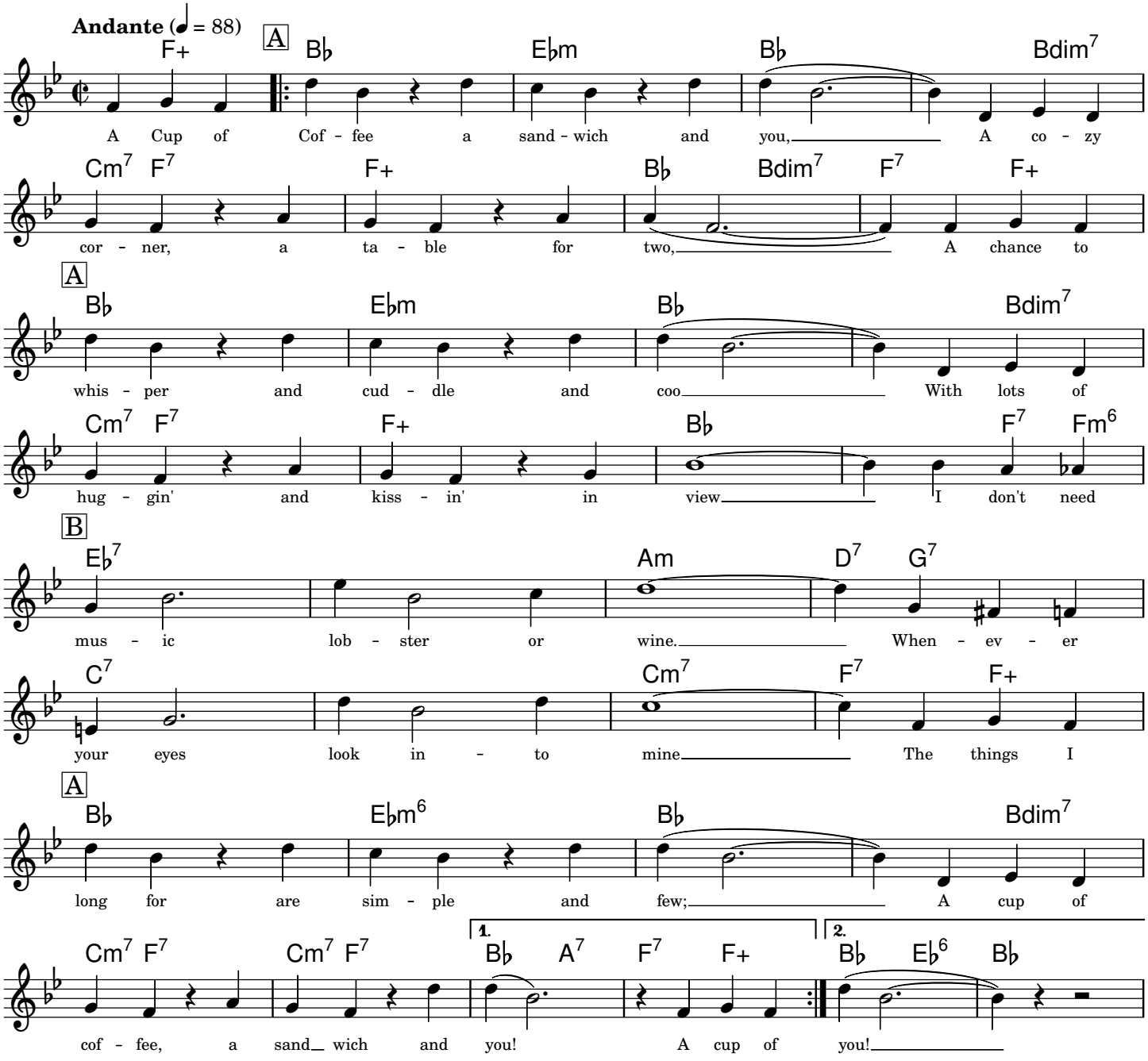

-- help me fill it out this copyright notice --

Typeset by Jordan Eldredge <jordan@jordaneldredge.com>

A Day In The Life Of A Fool

Manha De Carnaval / Black Orpheus

Lyrics by Carl Sigman

Music by Luiz Bonfa

Slow Bossa Nova

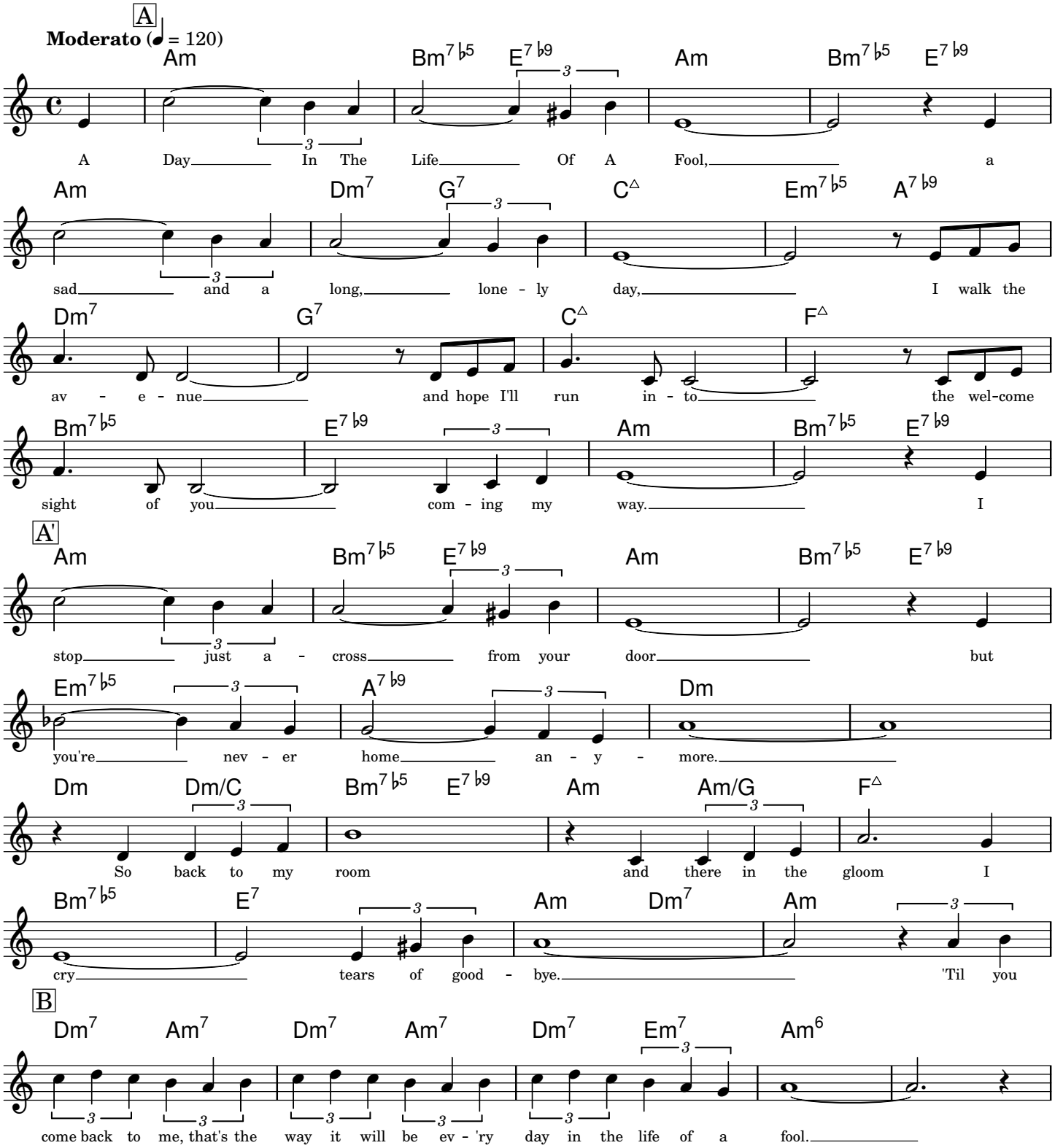

Copyright © 1959 by Nouvelles Editions Meridian

Typeset by Mark Veltzer <mark.veltzer@gmail.com>

A Fine Romance

Lyrics by Dorothy Fields

Music by Jerome Kern

Moderately

Presto (♩ = 196)

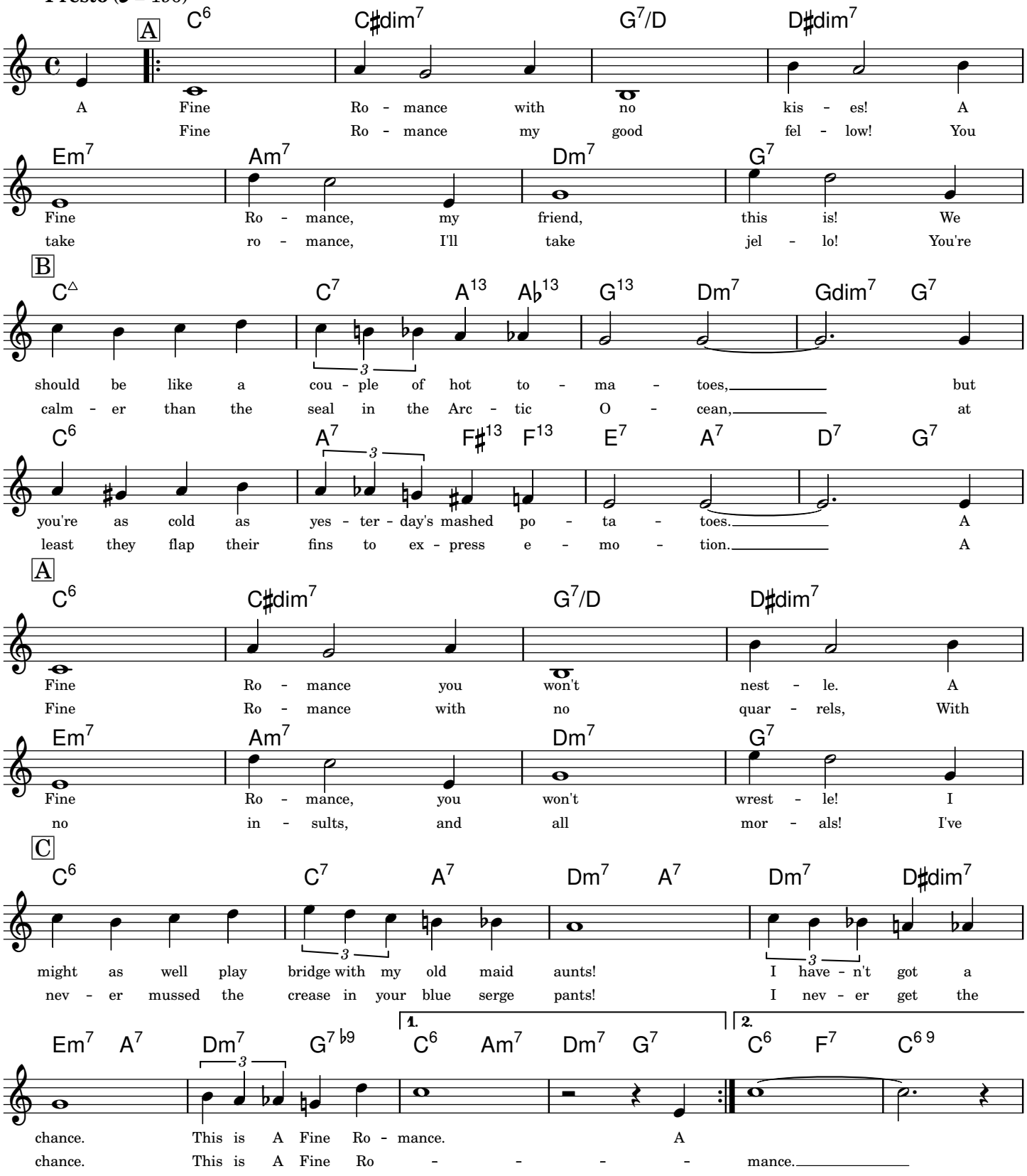

Copyright © 1936 T.B. Harms Company. Copyright Renewed.

Typeset by Mark Veltzer <mark.veltzer@gmail.com>

A Foggy Day

From 'A Damsel In Distress'

Lyrics by Ira Gershwin

Music by George Gershwin

Medium Swing

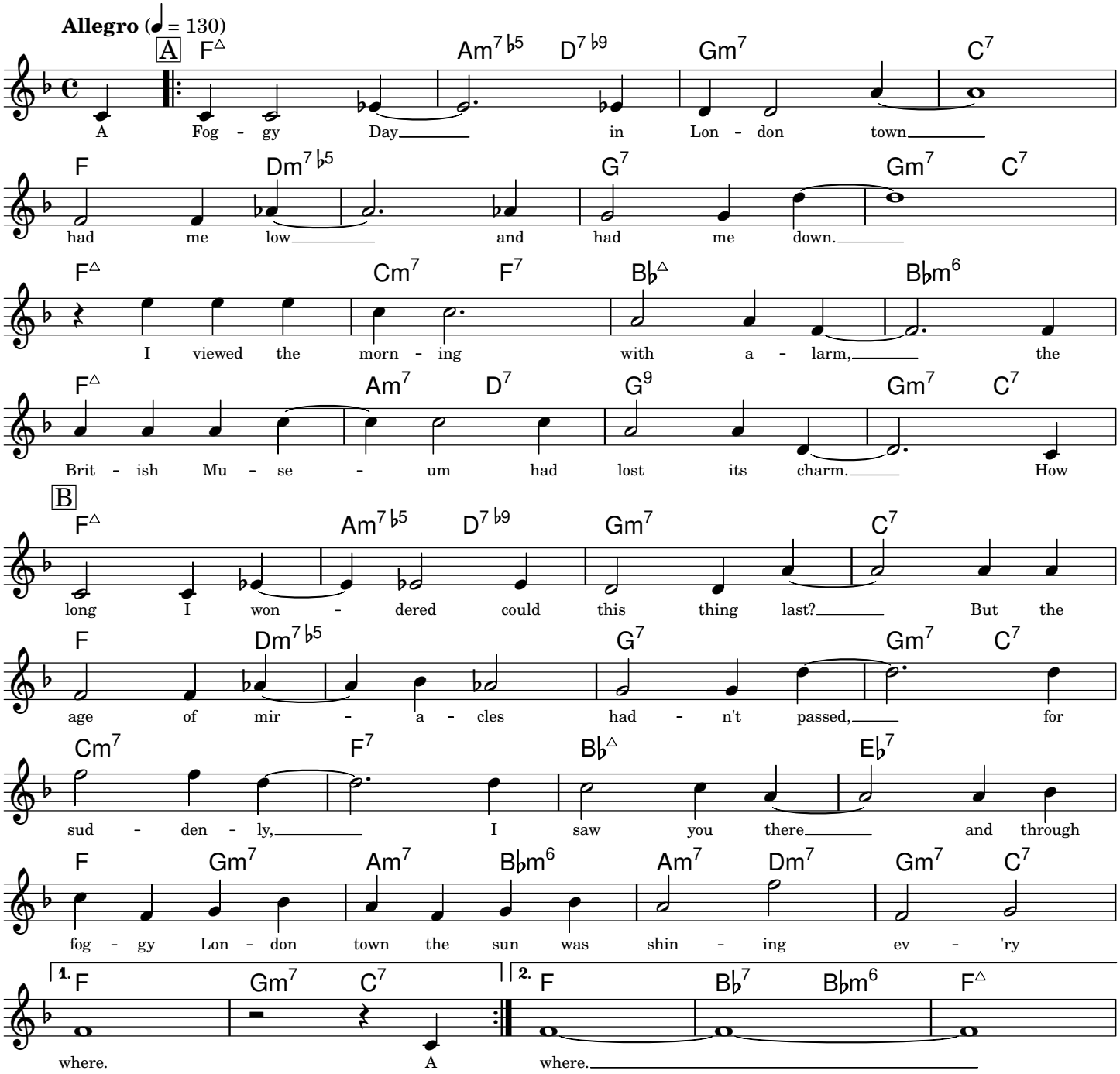

Copyright © 1937, Gershwin Publishing Corporation

Typeset by Mark Veltzer <mark.veltzer@gmail.com>

A Night In Tunisia

Music by John 'Dizzy' Gillespie, Frank Paparelli

Bright Swing

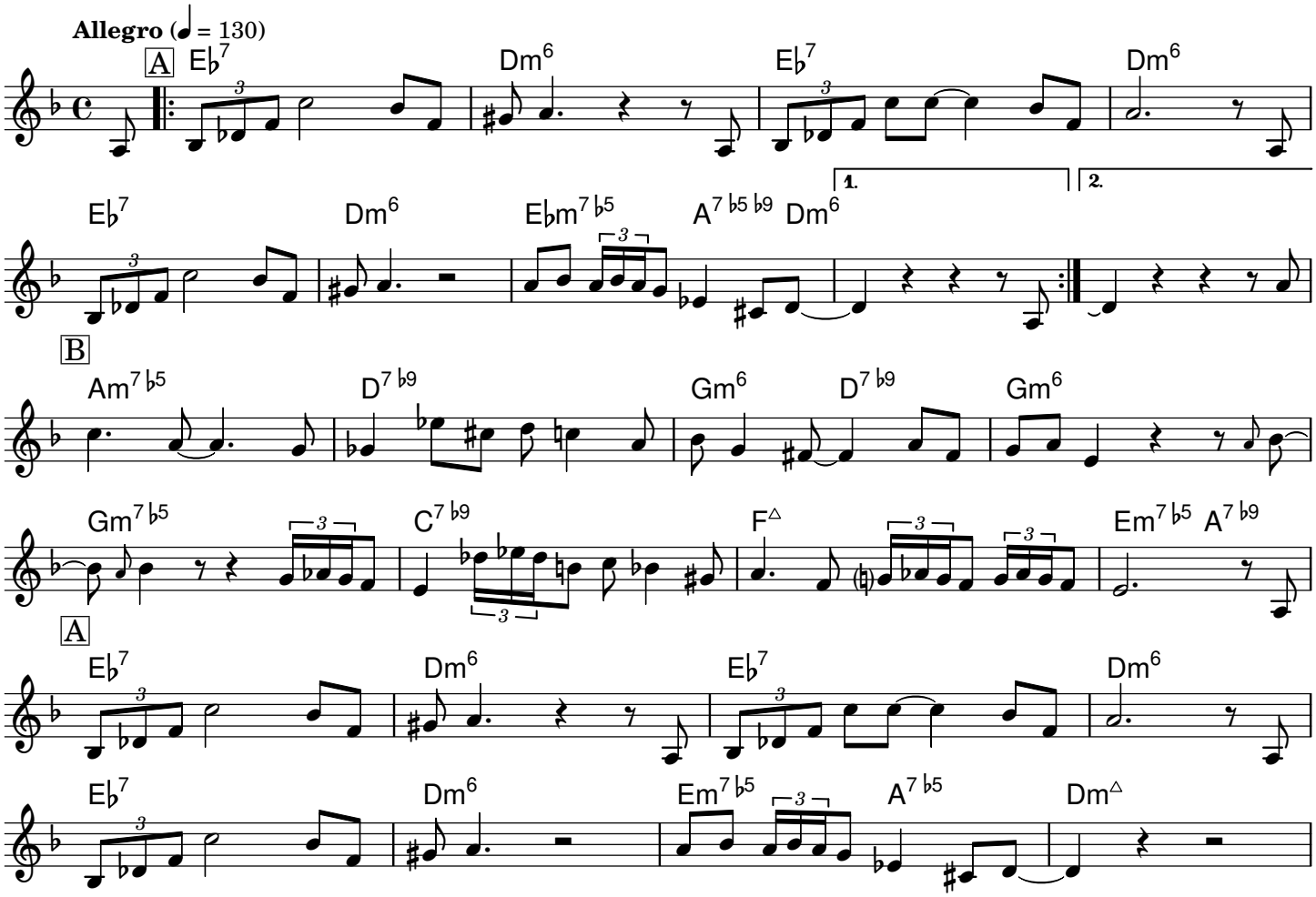

Copyright © 1944 by MCA Music Publishing, A division of MCA Inc, New York, NY

Typeset by Jordan Eldredge <jordan@jordaneldredge.com>

A Nightingale Sang in Berkeley Square

Lyrics by Eric Maschwitz

Music by Manning Sherwin

Slowly

Allegro (♩ = 130)

A

E♭△ Cm7 Gm7 E♭7 A♭ G7 Cm7 A♭m6

That cer - tain night, the night we met there was ma - gic a - broad in the air, there were
strange it ws, how sweet and strange. There was nev - er a dream to com - pare with that

E♭△ B♭7 E♭7 A♭m7 D♭7 E♭△ Cm7 Fm7 B♭7 E♭6 Cm7

an - gels din - in at the Ritz, and A Nigh-in-gale Sang In Ber - k'ley Square.
ha - zy, cra - zy night we met, when A Night-in-gale Sang In Ber - k'ley Square.

A

Fm7 B♭7 E♭△ Cm7 Gm7 E♭7 A♭△ G7 Cm7 A♭m6

I may be right, I may be wrong, but I'm per - fect - ly will - ing to swear that
This heart of mine beat loud and fast like a mer - ry - go-round in a fair. For

E♭△ B♭7 E♭7 A♭m7 D♭7 E♭△ Cm7 Fm7 B♭7 E♭6 Cm7 Cm7/B♭ Am7♭5 D7

when you turn'd and smiled at me A Nightin gale Sang In Ber - k'ley Square.
we were dan - cing cheek to cheek and A Nightin-gale Sang In Ber - k'ley Square.

B

G Em7 Am7 D7 D7/C Bm7 B♭dim7 Am7 D7

The moon that lin - gered o - ver Lon-don town, poor Puz - zled moon, he wore a frown.
When dawn came steal - ing up all gold and blue to in - ter - rupt our ren - dez - vous,

B

G Em7 Am7 D7 D7/C Bm7 B♭dim7 Fm7 B♭7

How could he know we two were so in love. The whole darn world seemed up - side down, the
I still re-mem - ber how you smiled and said "was that a dream of was it true?" our

A

E♭△ Cm7 Gm7 E♭7 A♭ G7 Cm7 A♭m6

streets of town were paved with stars. It was such a ro - man - tic af - fair, and
home - ward step was just as light as the tap - dan - cing feet of As - taire and

E♭ B♭7 E♭7 A♭m7 D♭7 E♭ Cm7 Fm7 B♭7 1. E♭ Cm7 Fm7 B♭7

as we kiss'd and said "goodnight" A Nightin gale Sang In Ber - k'ley Square. How
like an e - cho far a - way A Nightin-gale Sang In Ber - k'ley Square.

2. E♭ Cm7 Fm7 B♭7 B♭7/A♭ Gm7♭5 C7 Fm7♭5 A♭/B♭ B♭7 E♭ Cm Cm7/B♭ A♭m6 E♭6

Square. I know, 'cause I was there that night in Ber - k'ly Square.

Copyright © 1951, Bourne Co. Copyright Renewed.

Typeset by Jordan Eldredge <jordan@jordaneldredge.com>

Afternoon in Paris

Music by John Lewis

Swing

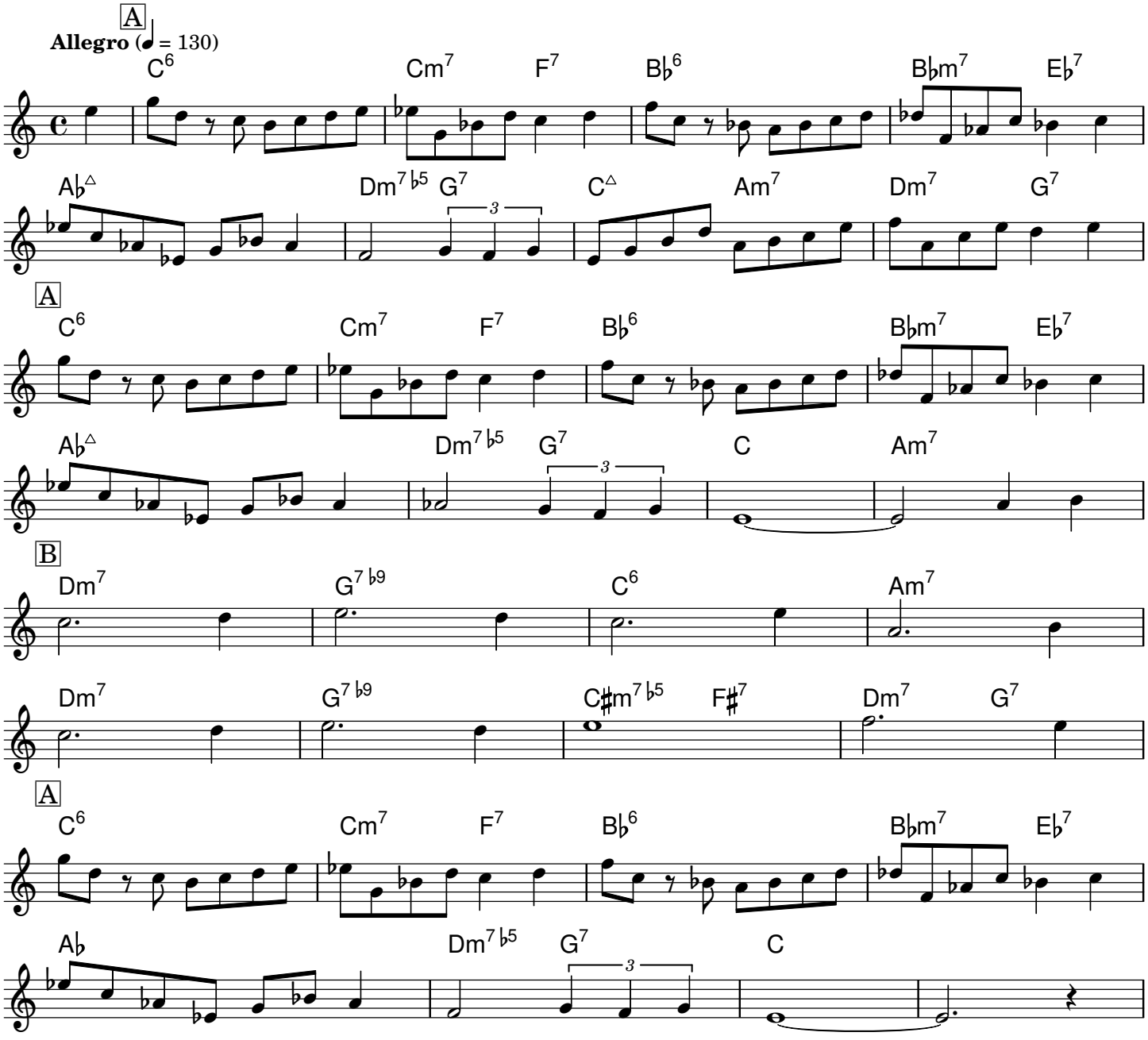

Copyright © 1955 and Renewal of Copyright 1983 by MJQ Music, Inc.

Typeset by Mark Veltzer <mark.veltzer@gmail.com>

Alice In Wonderland

Lyrics by Bob Hilliard

Music by Sammy Fain

Med.

Allegro (♩ = 130)

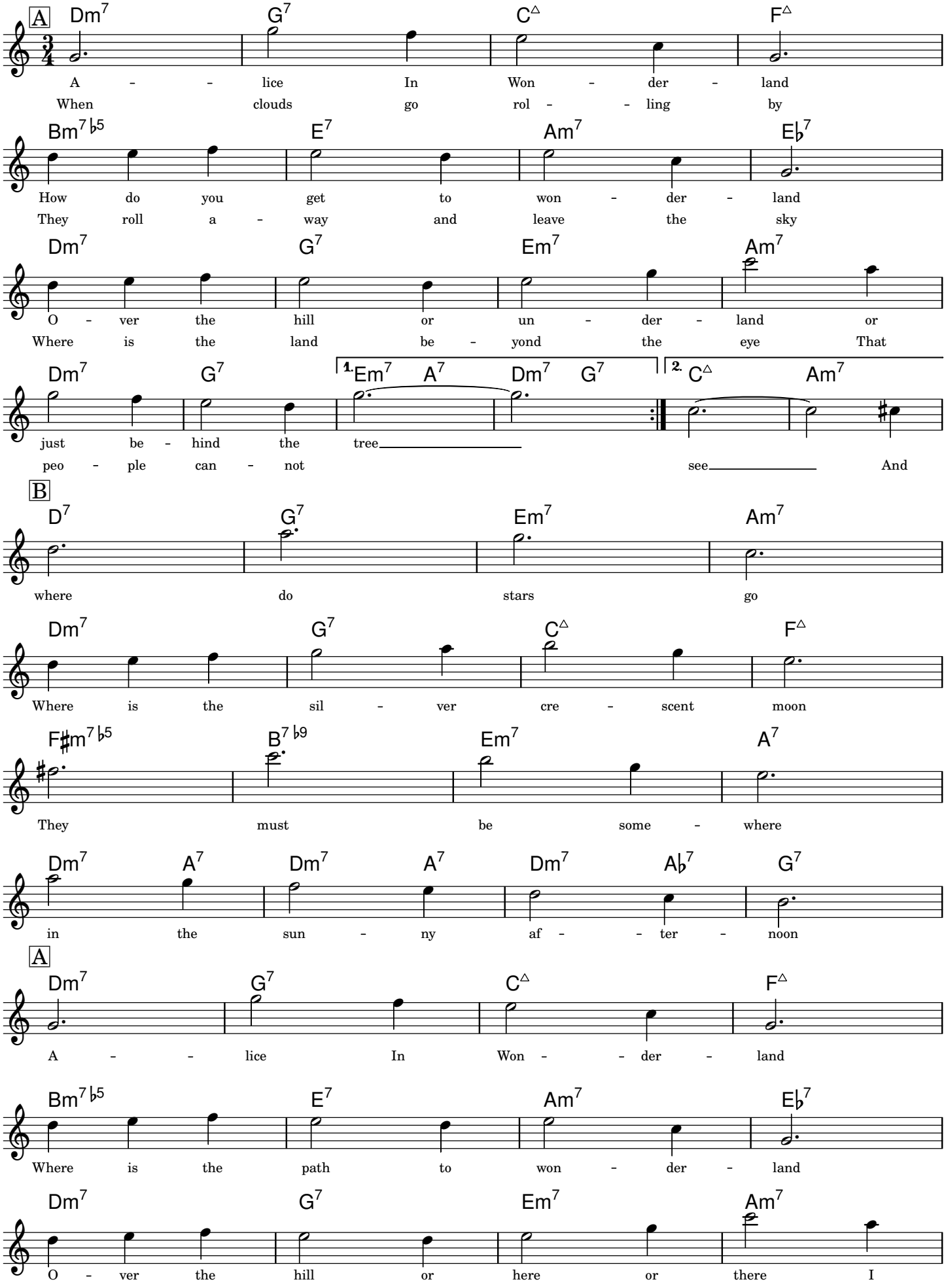

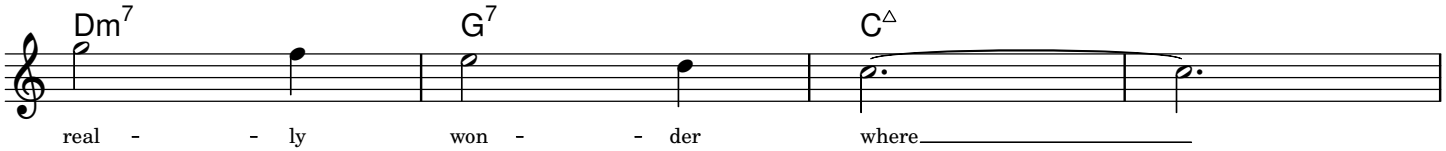

Copyright © 1951 Walt Disney Music Company
Typeset by Mark Veltzer <mark.veltzer@gmail.com>

All Of Me

Lyrics and Music by Seymour Simons, Gerald Marks

Mod. Swing

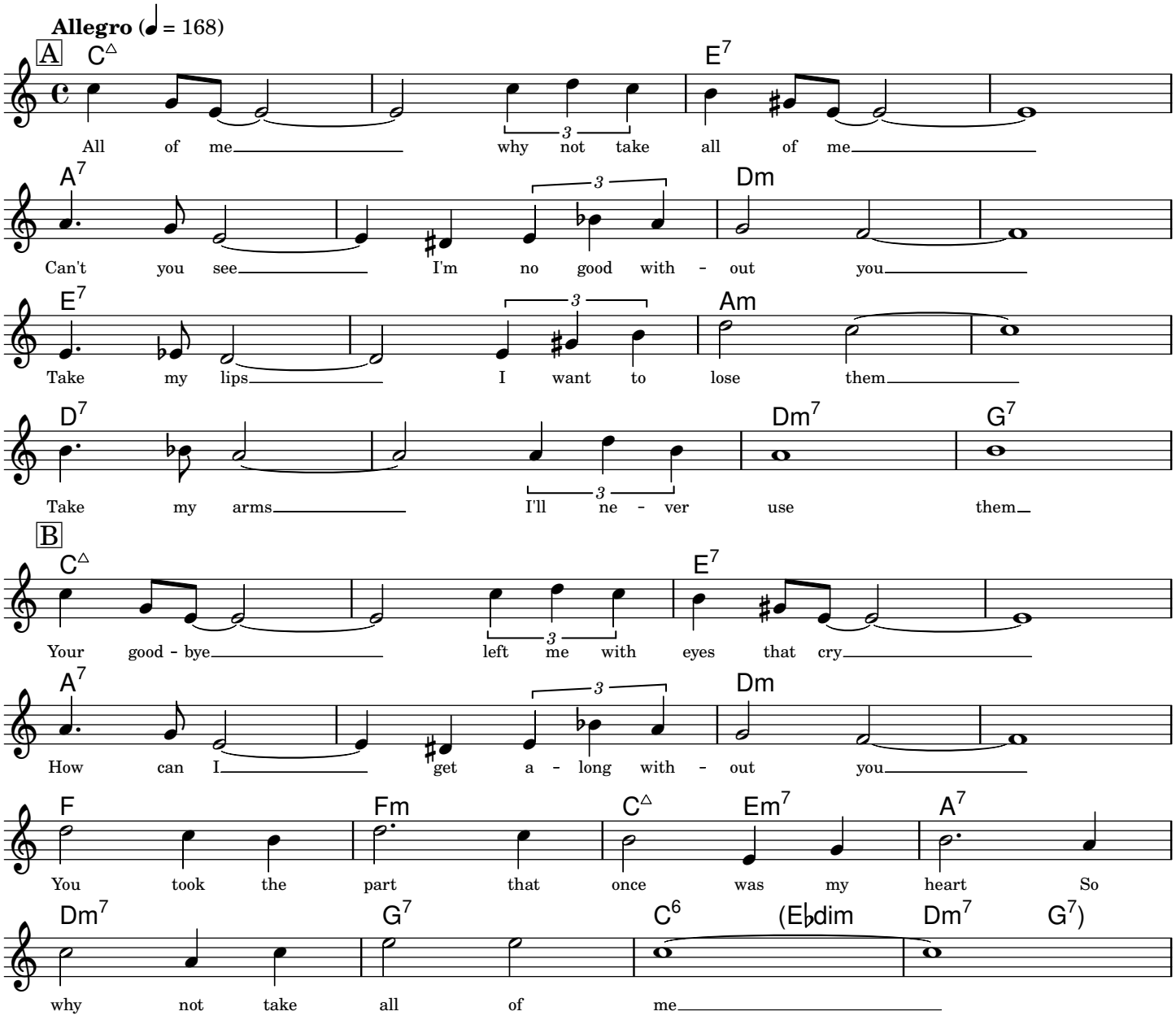

Copyright © 1931 Bourne Co. Copyright Renewed

Typeset by Mark Veltzer <mark.veltzer@gmail.com>

All Or Nothing At All

Lyrics by Jack Lawrence

Music by Arthur Altman

Moderately Slow

Allegro (♩ = 168)

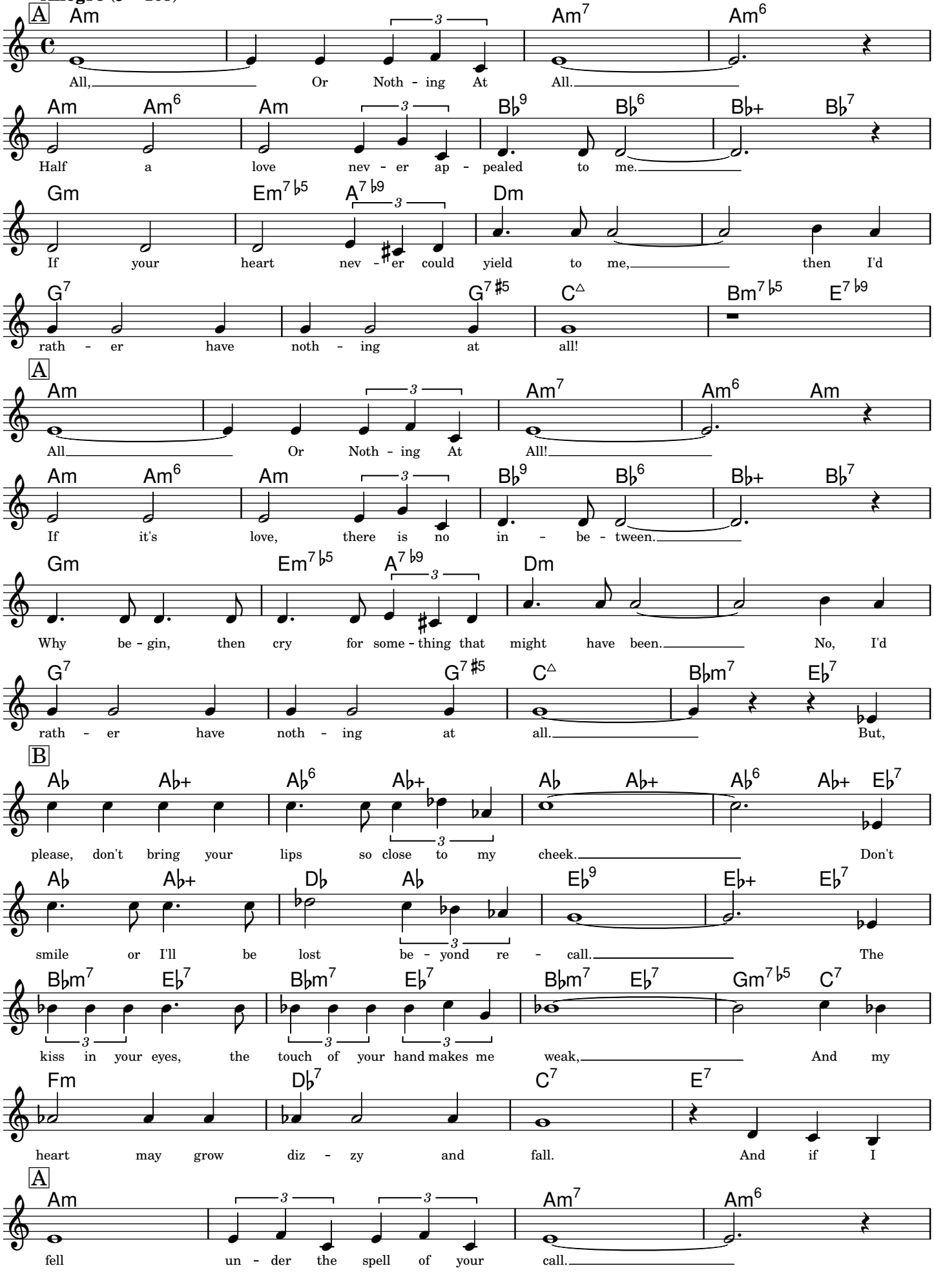

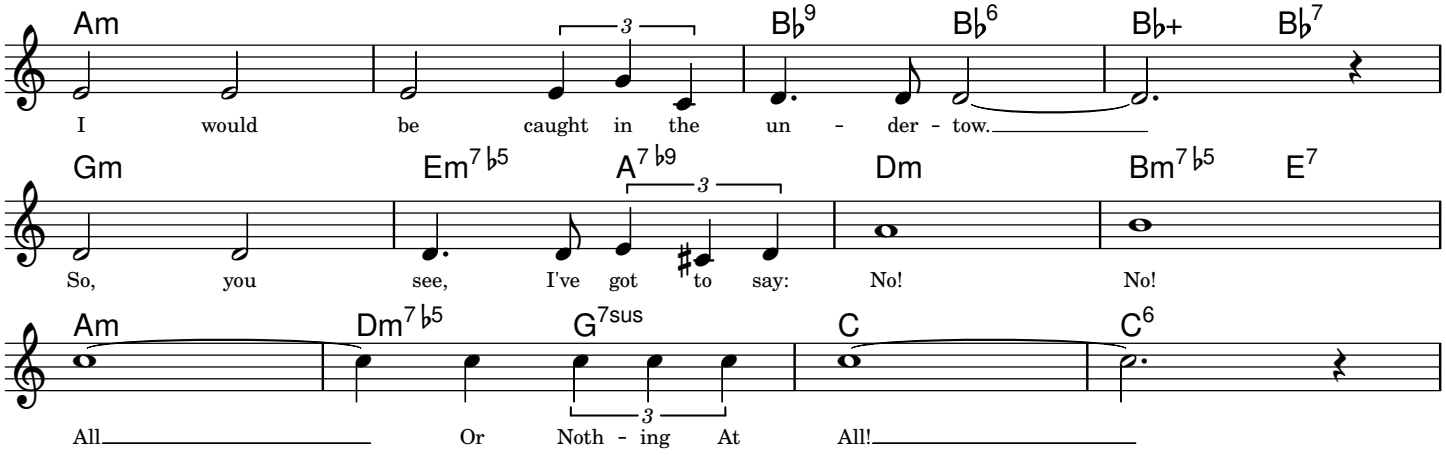

Copyright © 1930, 1940 by MCA MUSIC PUBLISHING, A Division of MCA Inc. Copyright Renewed

Typeset by Mark Veltzer <mark.veltzer@gmail.com>

All The Things You Are

From 'Very Warm For May'

Lyrics by Oscar Hammerstein II

Music by Jerome Kern

Moderately

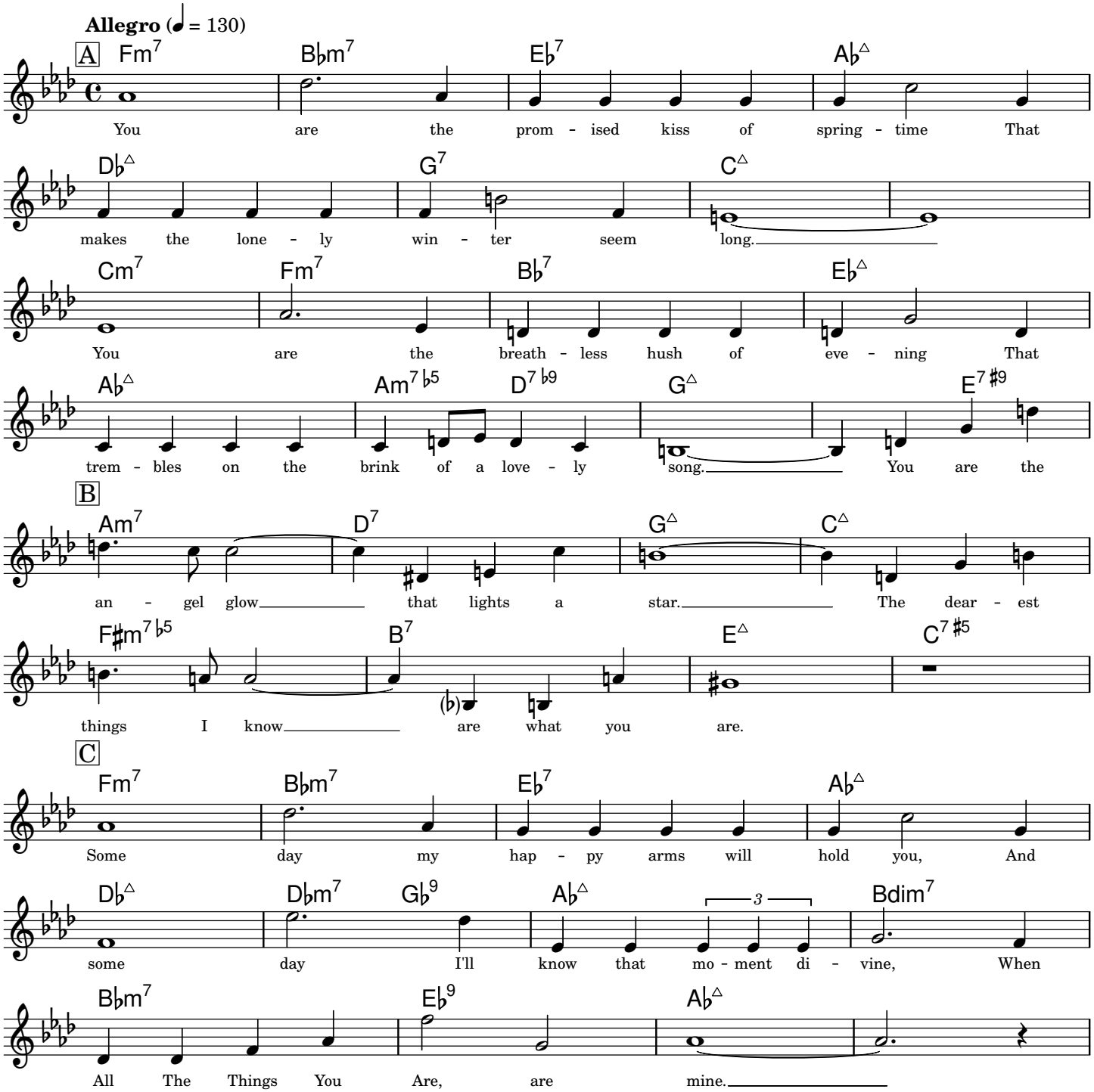

Copyright © 1939 T.B. Harms Company. Copyright Renewed.

Typeset by Mark Veltzer <mark.veltzer@gmail.com>

Alone Together

Lyrics by Howard Dietz

Music by Arthur Schwartz

Ballad

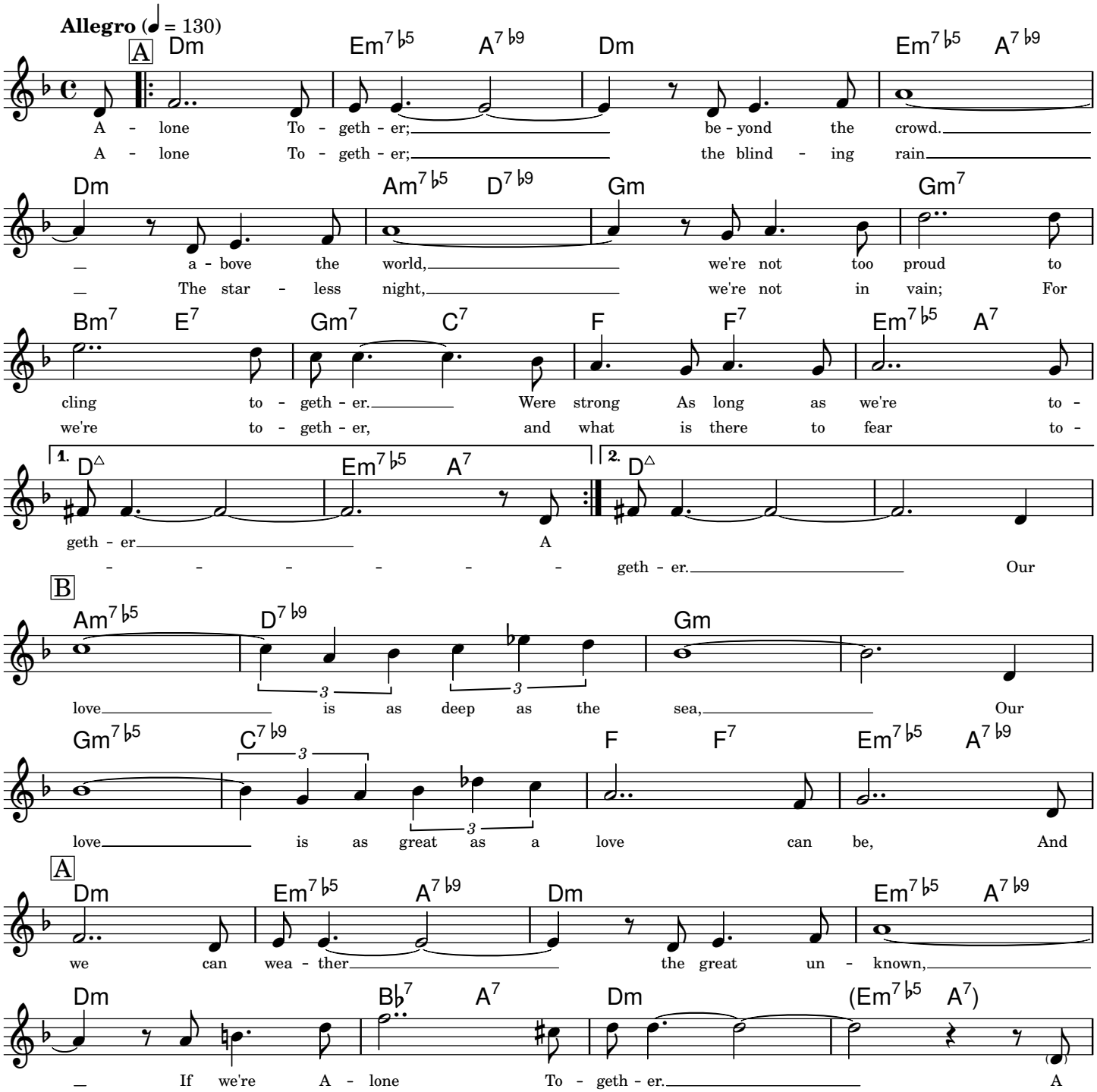

Copyright © 1932 (Renewed) Warner Bros. Inc.

Typeset by Mark Veltzer <mark.veltzer@gmail.com>

Always

Lyrics and Music by Irving Berlin

Waltz

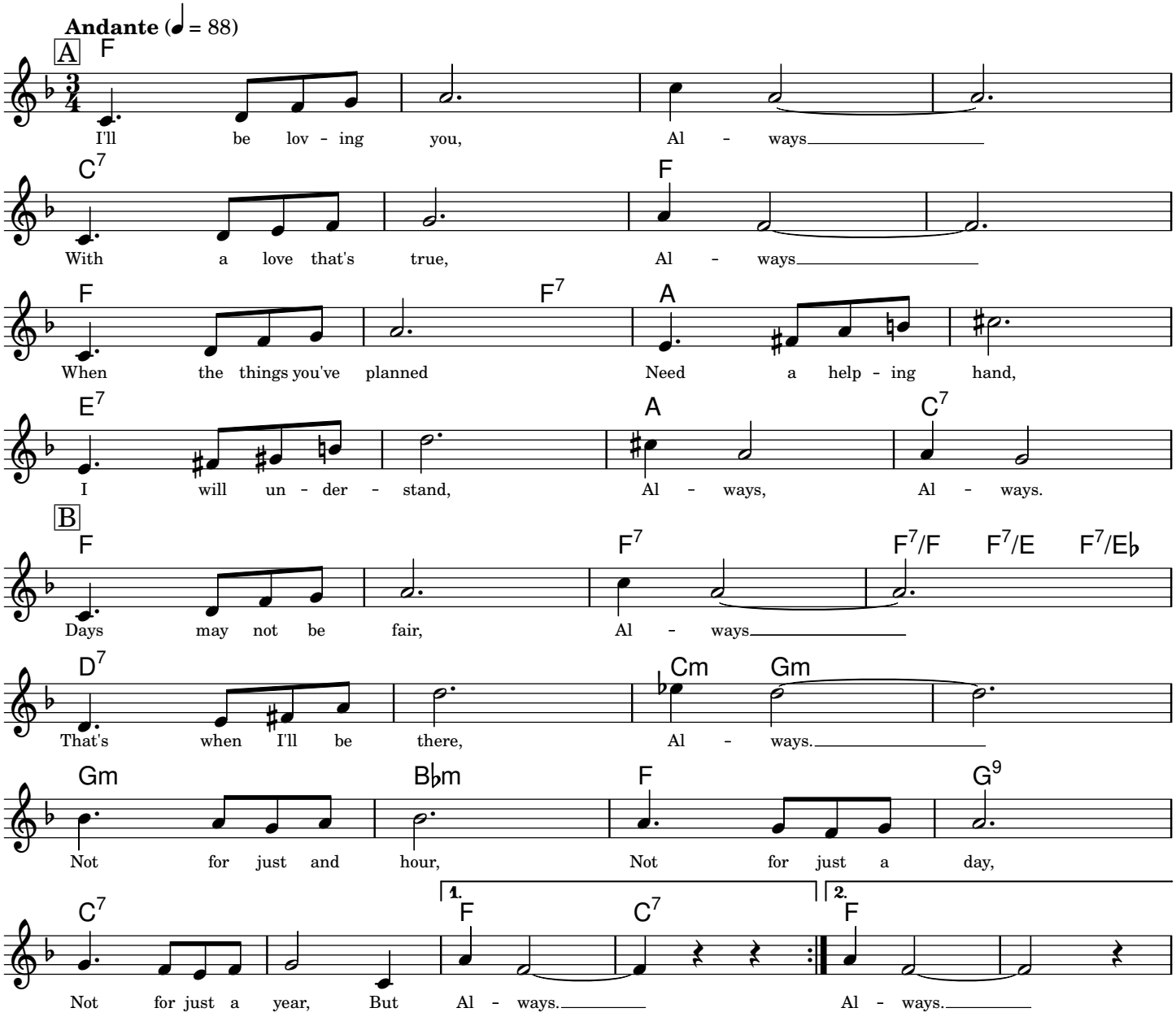

-- help me fill it out this copyright notice --

Typeset by Jordan Eldredge <jordan@jordaneldredge.com>

Among My Souvenirs

Lyrics by Edgar Leslie

Music by Horatio Nicholls

Moderately

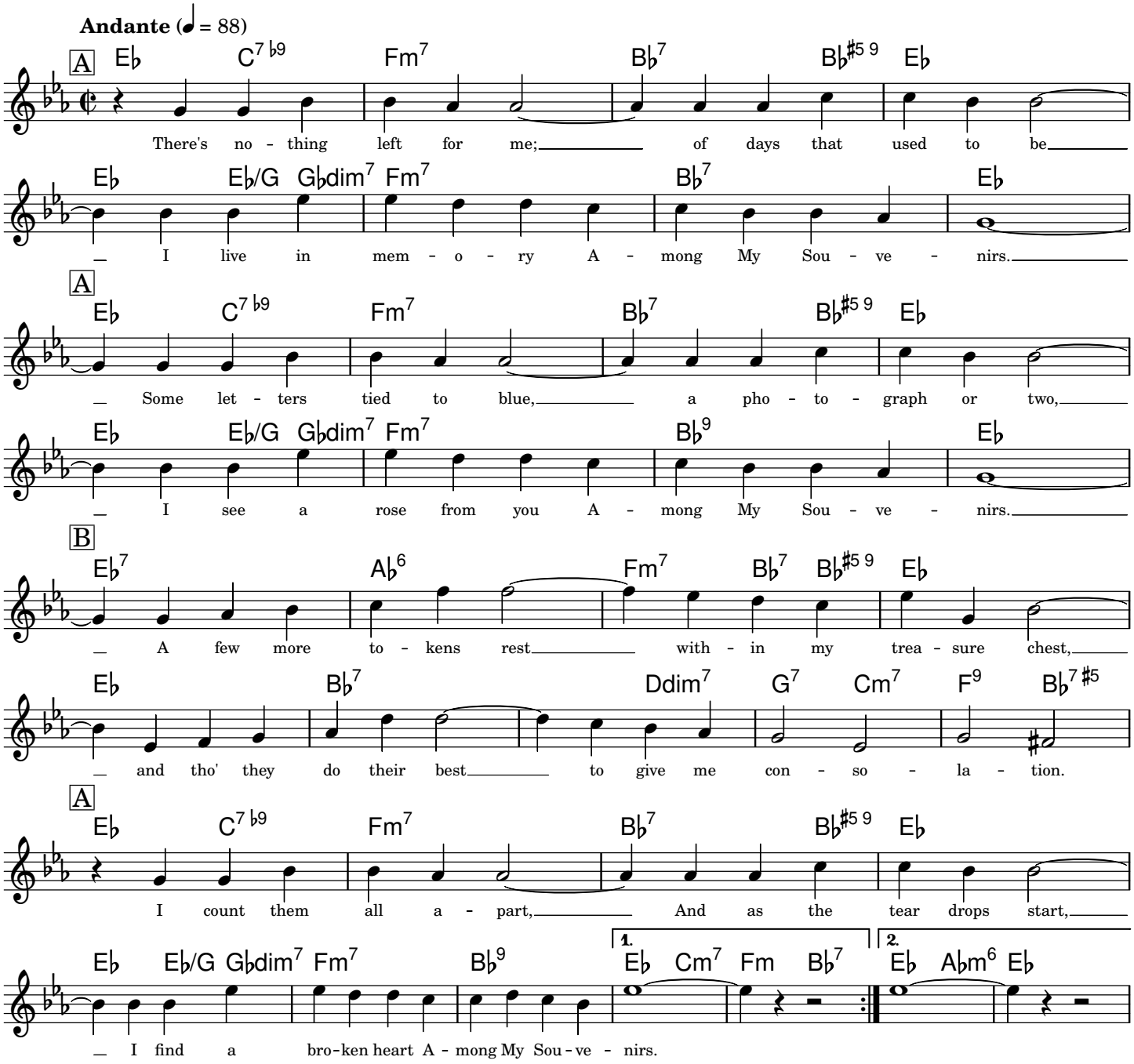

-- help me fill it out this copyright notice --

Typeset by Jordan Eldredge <jordan@jordaneldredge.com>

Angel Eyes

Lyrics by Earl Brent

Music by Matt Dennis

Slow Blues

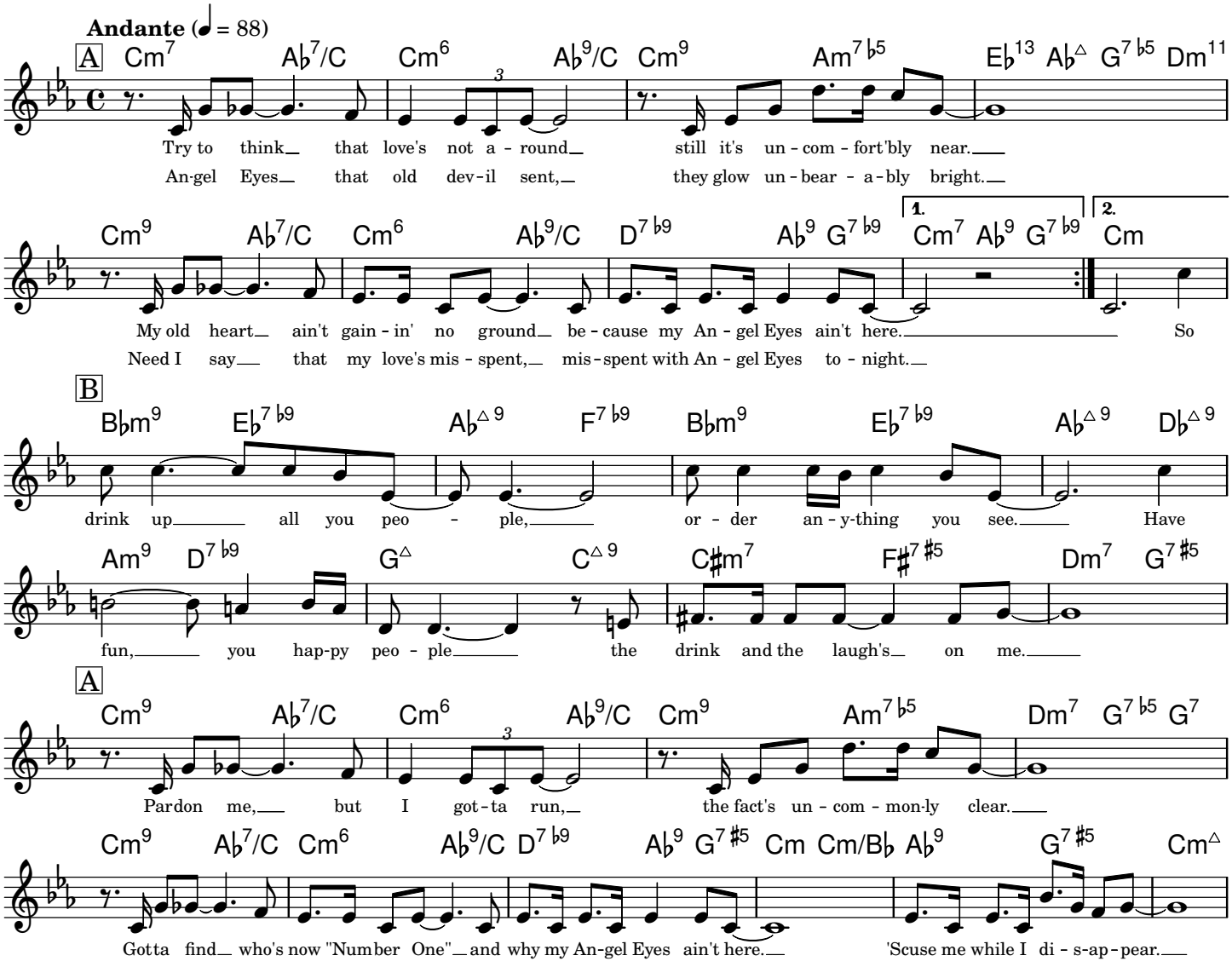

Copyright © 1946 (Renewed 1973) Dorsey Brothers Music

Typeset by Mark Veltzer <mark.veltzer@gmail.com>

As Time Goes By

Lyrics and Music by Herman Hupfeld

Ballad

Andante (♩ = 76)

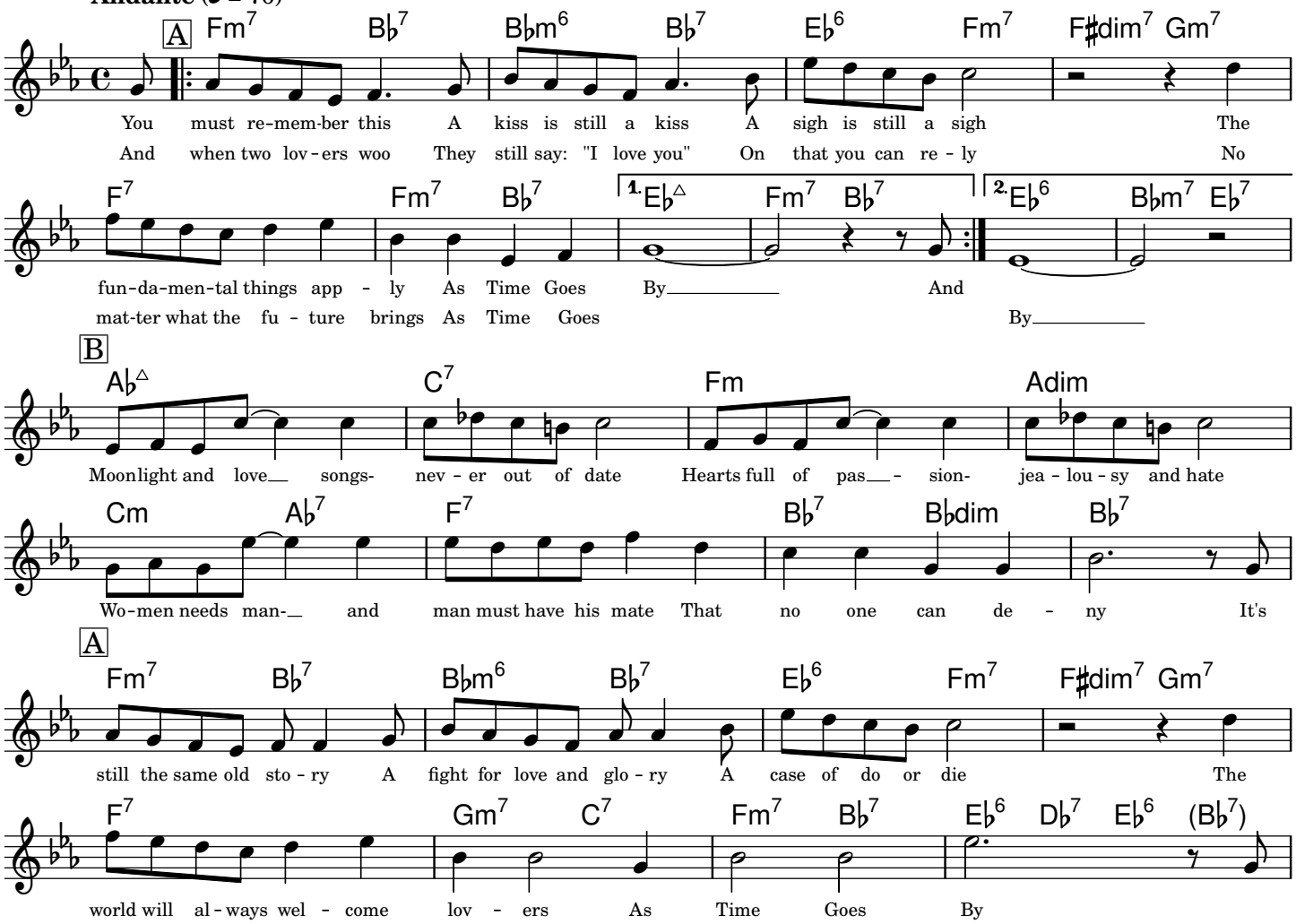

-- help me fill it out this copyright notice --

Typeset by Mark Veltzer <mark.veltzer@gmail.com>

Au Privave

Music by Charlie Parker

Upbeat Swing

Prestissimo (♩ = 220)

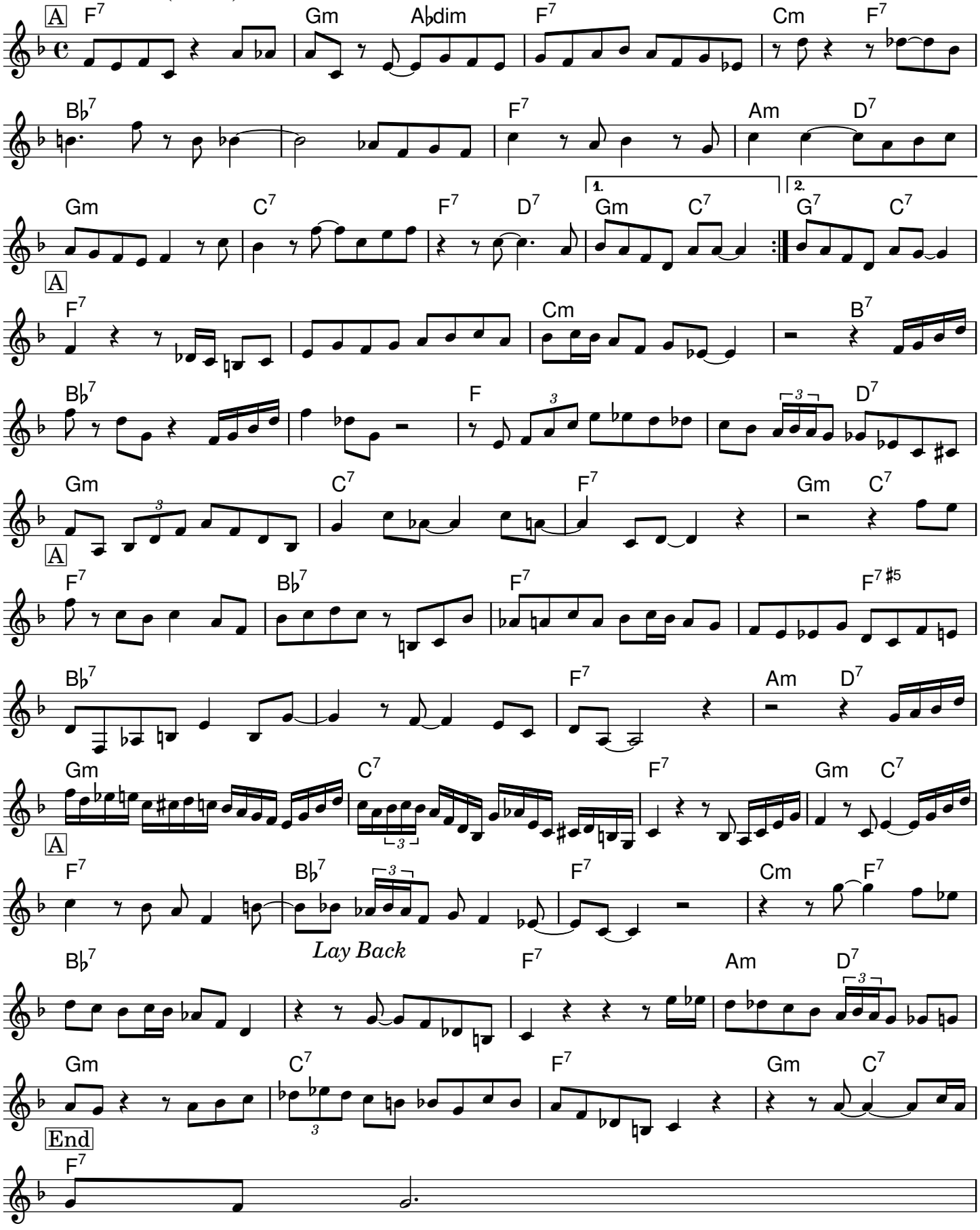

Copyright © 1956, Atlantic Music Corp.

Typeset by Mark Veltzer <mark.veltzer@gmail.com>

Autumn In New York

Lyrics and Music by Vernon Duke

Brightly

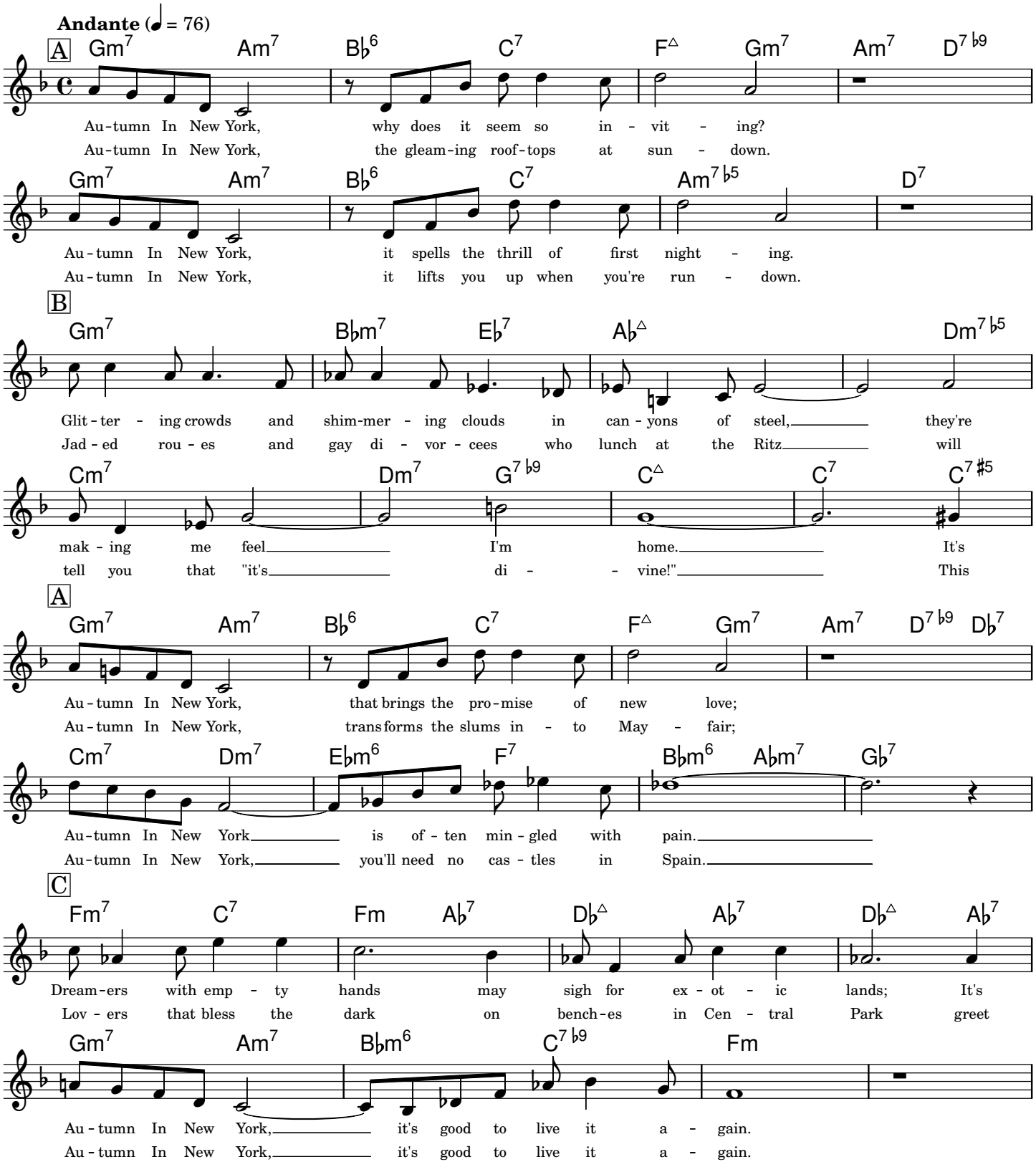

Copyright © 1934 by Kay Duke Music.

Typeset by Mark Veltzer <mark.veltzer@gmail.com>

Autumn Leaves

Les Feuilles Mortes

Lyrics by Jacques Prevert, Johnny Mercer

Music by Joseph Kosma

Med. Jazz

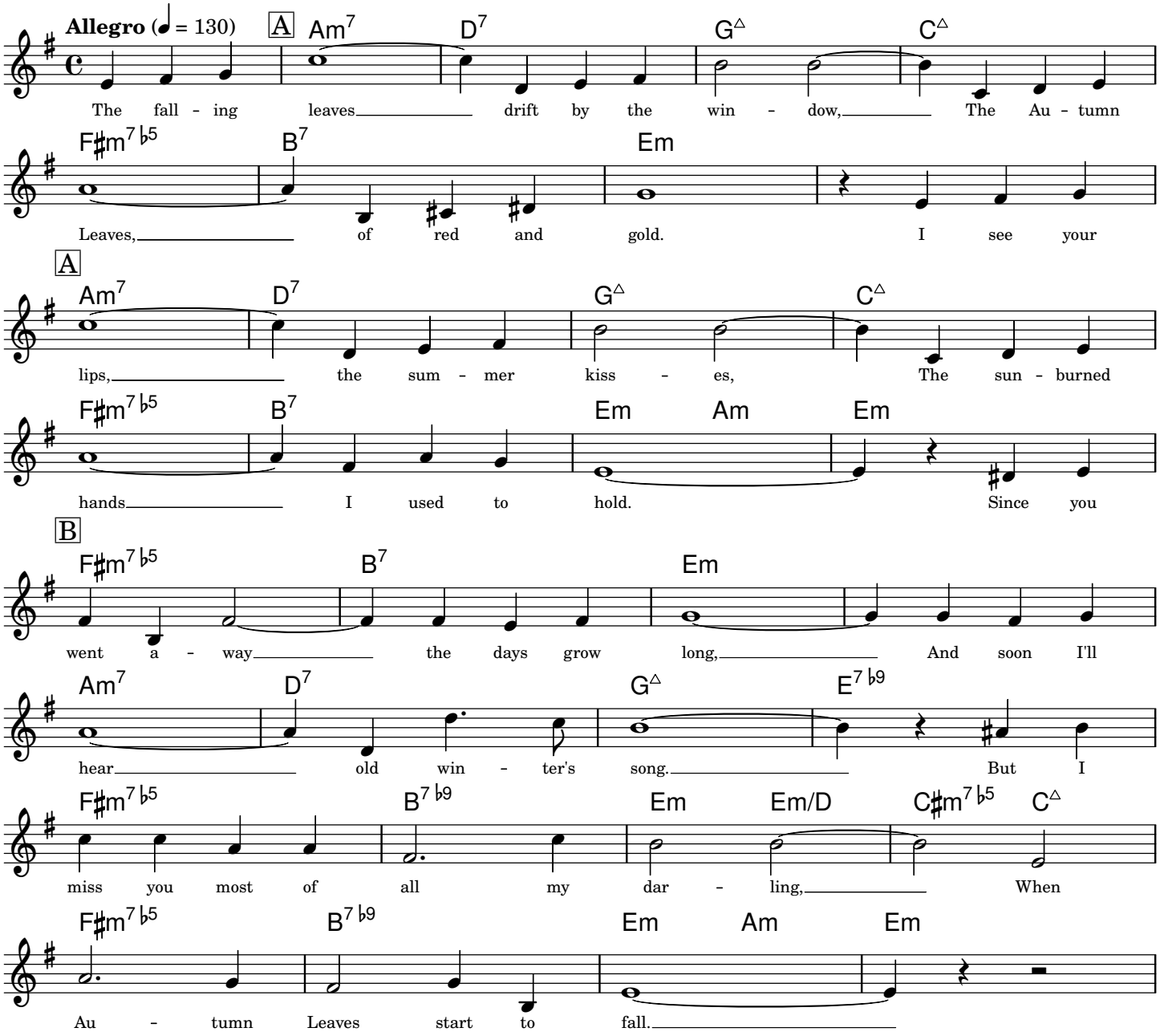

Copyright © 1947, 1950, 1987 Enoch Et Cie. Renewed 1975, 1978 Enoch Et Cie

Typeset by Mark Veltzer <mark.veltzer@gmail.com>

Bessies's Blues

Music by John Coltrane

Blues

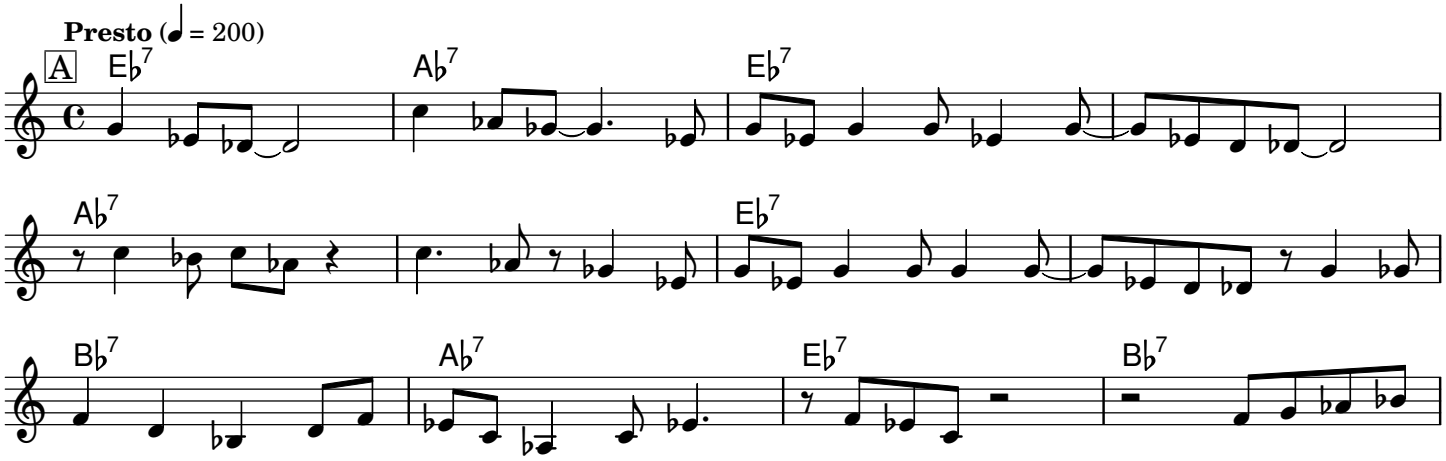

-- help me fill it out this copyright notice --

Typeset by Mark Veltzer <mark.veltzer@gmail.com>

Bewitched

Lyrics by Lorenz Hart

Music by Richard Rodgers

Moderately Slow

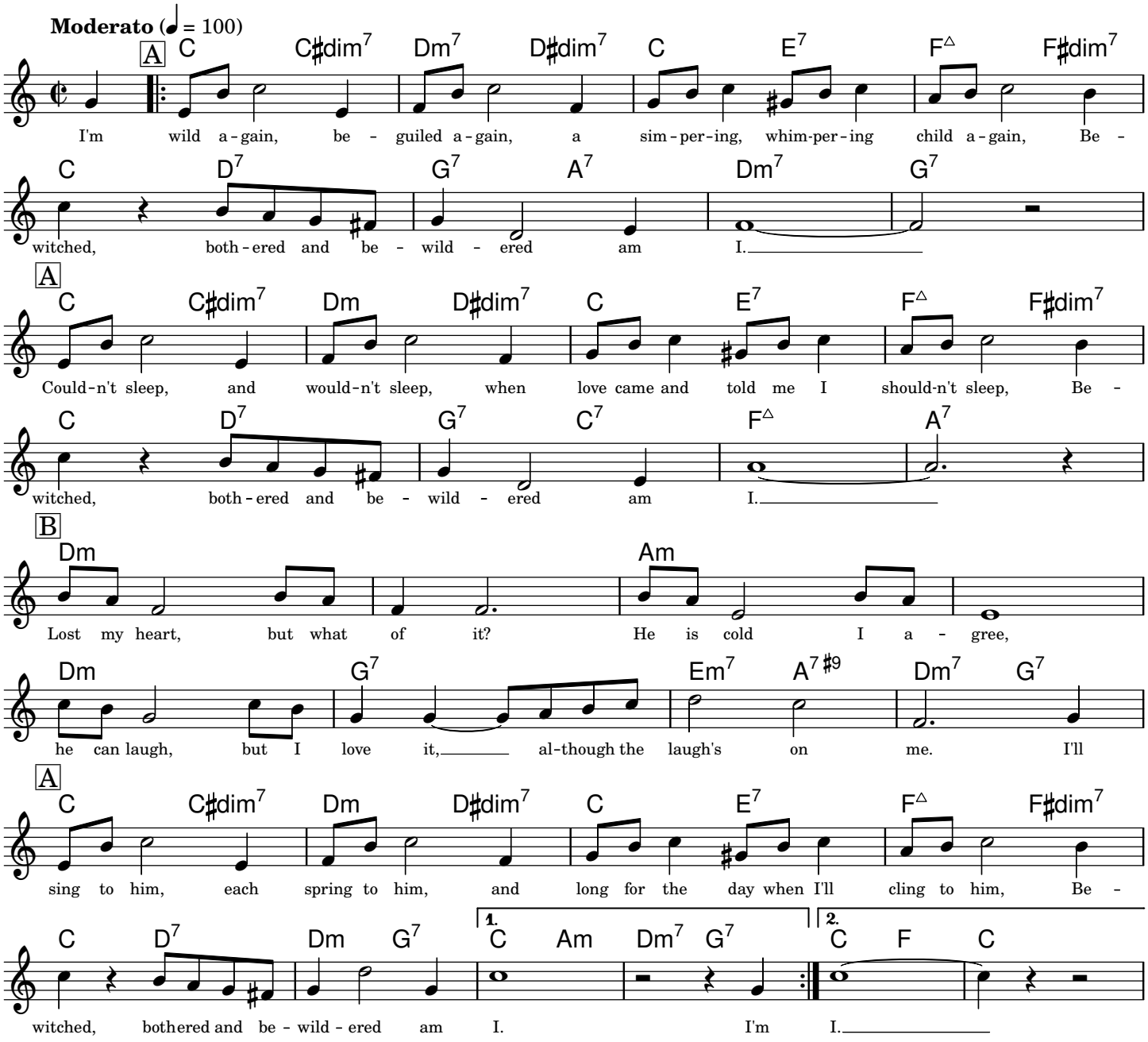

Copyright © 1941, by Chappell & Co., Inc. Copyright Renewed

Typeset by Mark Veltzer <mark.veltzer@gmail.com>

Billie's Bounce

Music by Charlie Parker

Blues

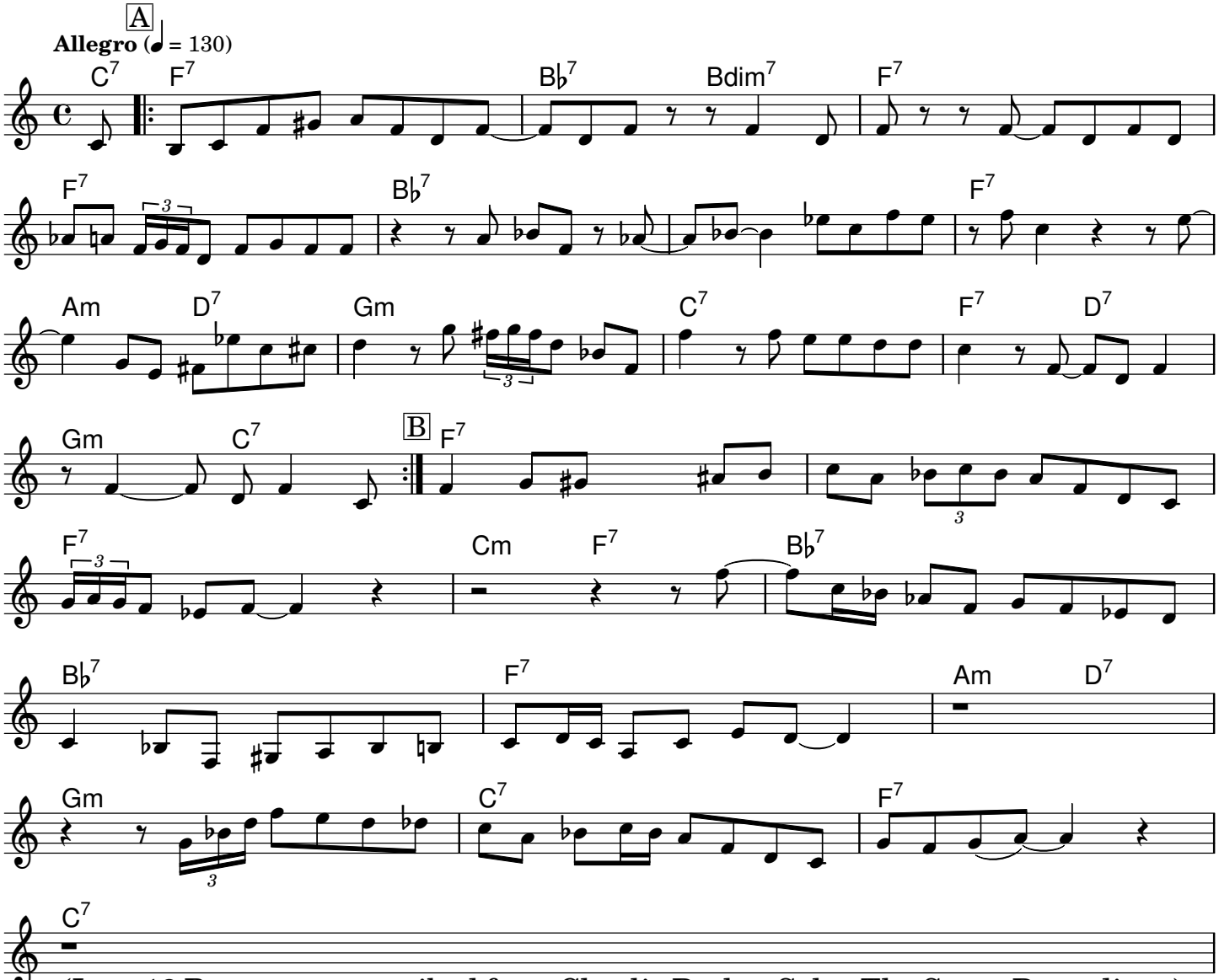

-- help me fill it out this copyright notice --

Typeset by Micha Dienert <mdienert@t-online.de>

Blue Bossa

Lyrics by Joan Cartwright

Music by Kenny Dorham

Bossa Nova

Allegro (♩ = 150)

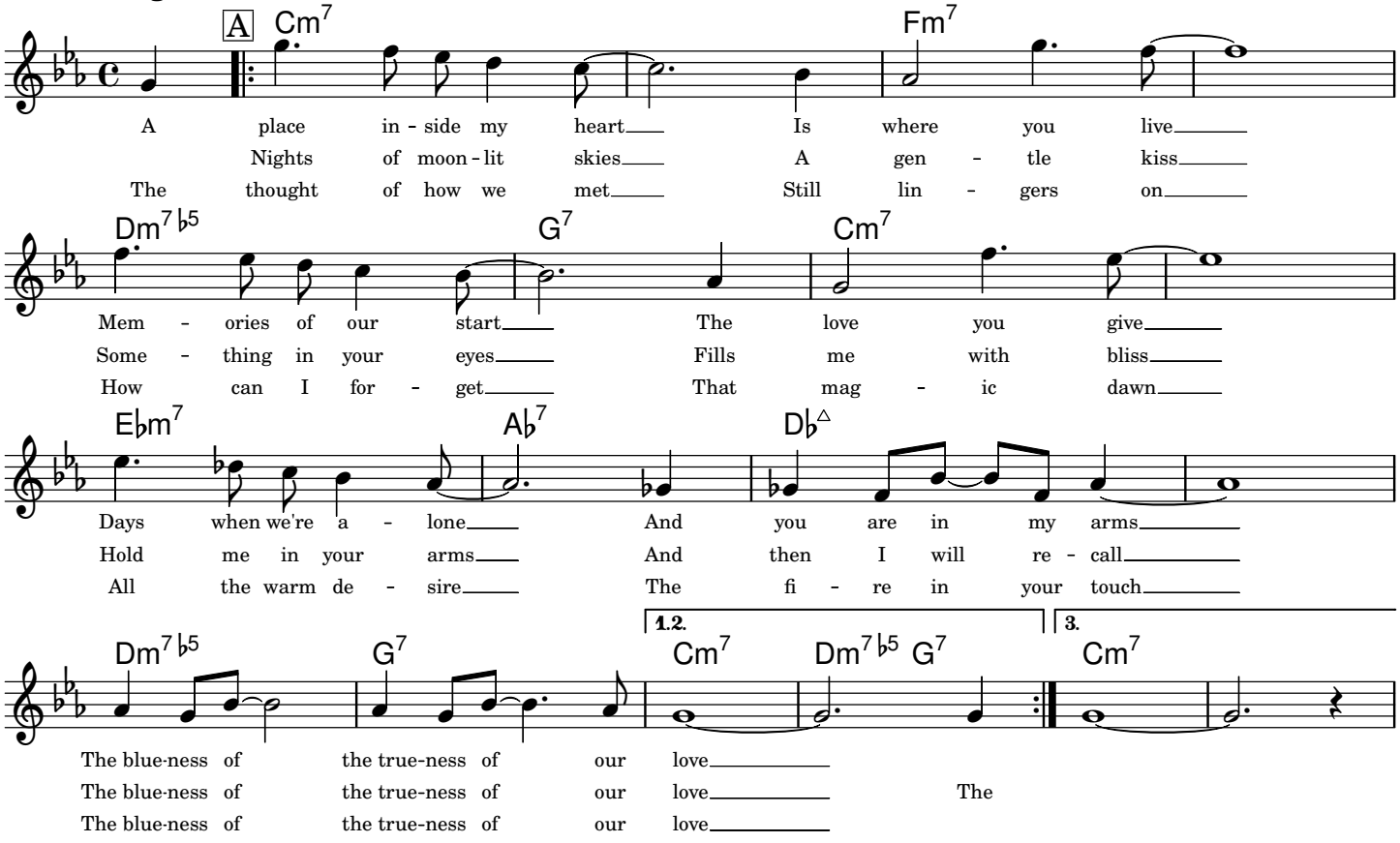

-- help me fill it out this copyright notice --

Typeset by Mark Veltzer <mark.veltzer@gmail.com>

Blue In Green

Music by Miles Davis, Bill Evans

Slowly

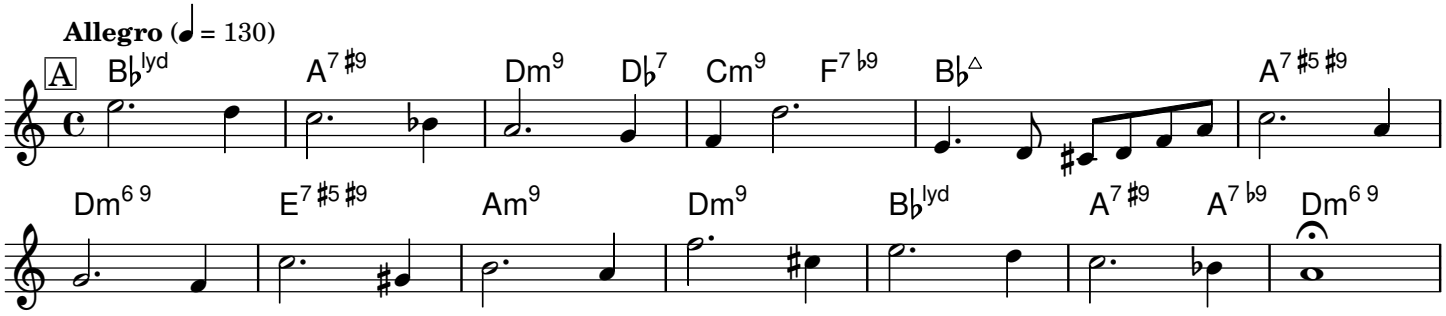

Copyright © 1959 JAZZ HORN MUSIC CORP. & WARNER-TAMERLANE PUBLISHING CORP.

Typeset by Mark Veltzer <mark.veltzer@gmail.com>

Blue Monk

Music by Thelonius Monk

Blues

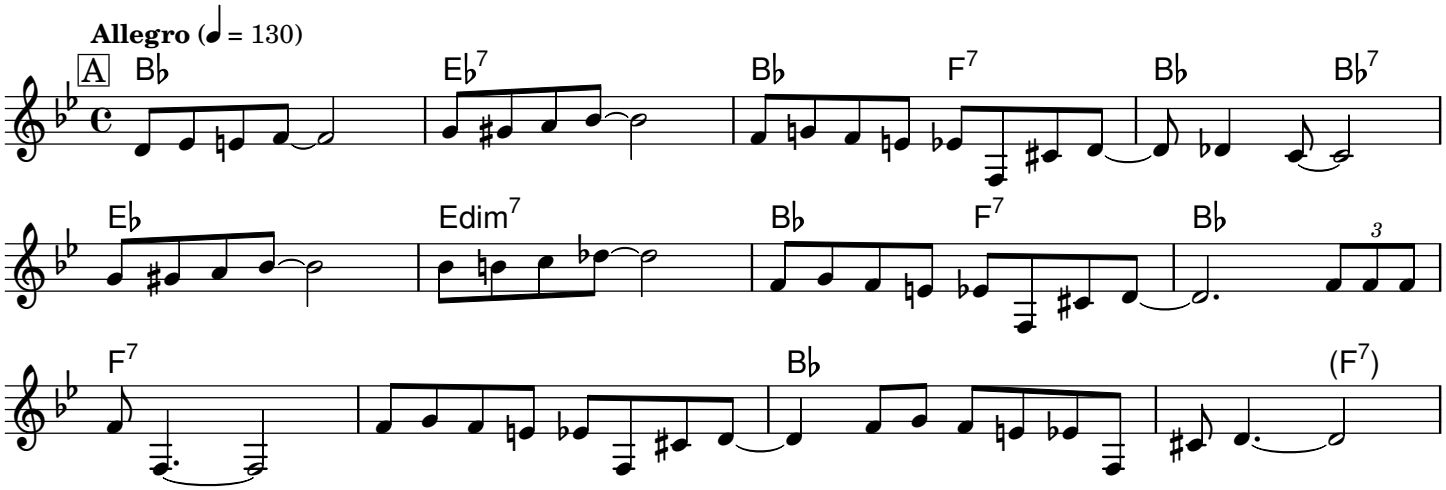

-- help me fill it out this copyright notice --

Typeset by Mark Veltzer <mark.veltzer@gmail.com>

Blue Room

Lyrics by Lorenz Hart

Music by Richard Rodgers

Jazz

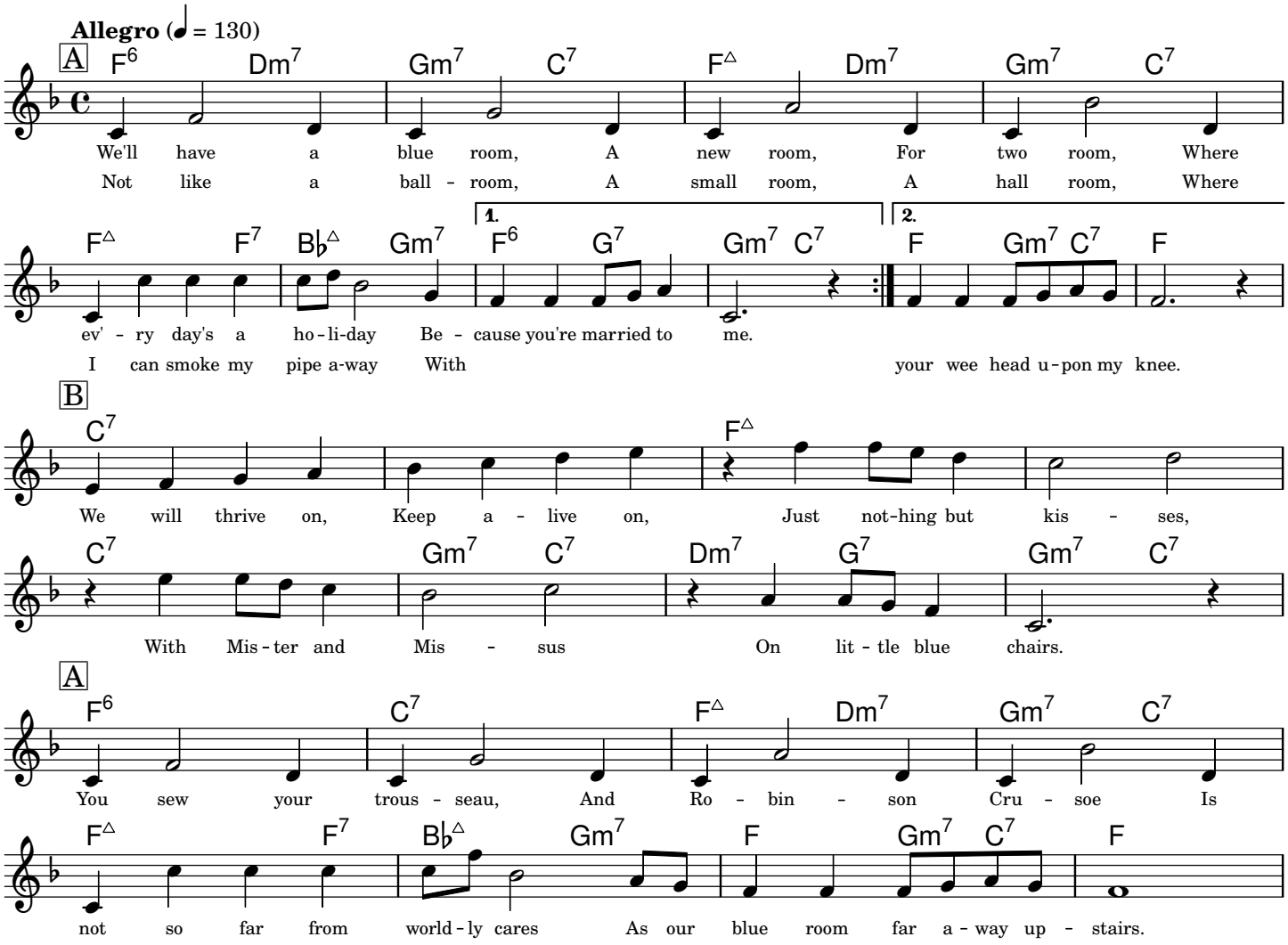

-- help me fill it out this copyright notice --

Typeset by Mark Veltzer <mark.veltzer@gmail.com>

Blue Skies

Lyrics and Music by Irving Berlin

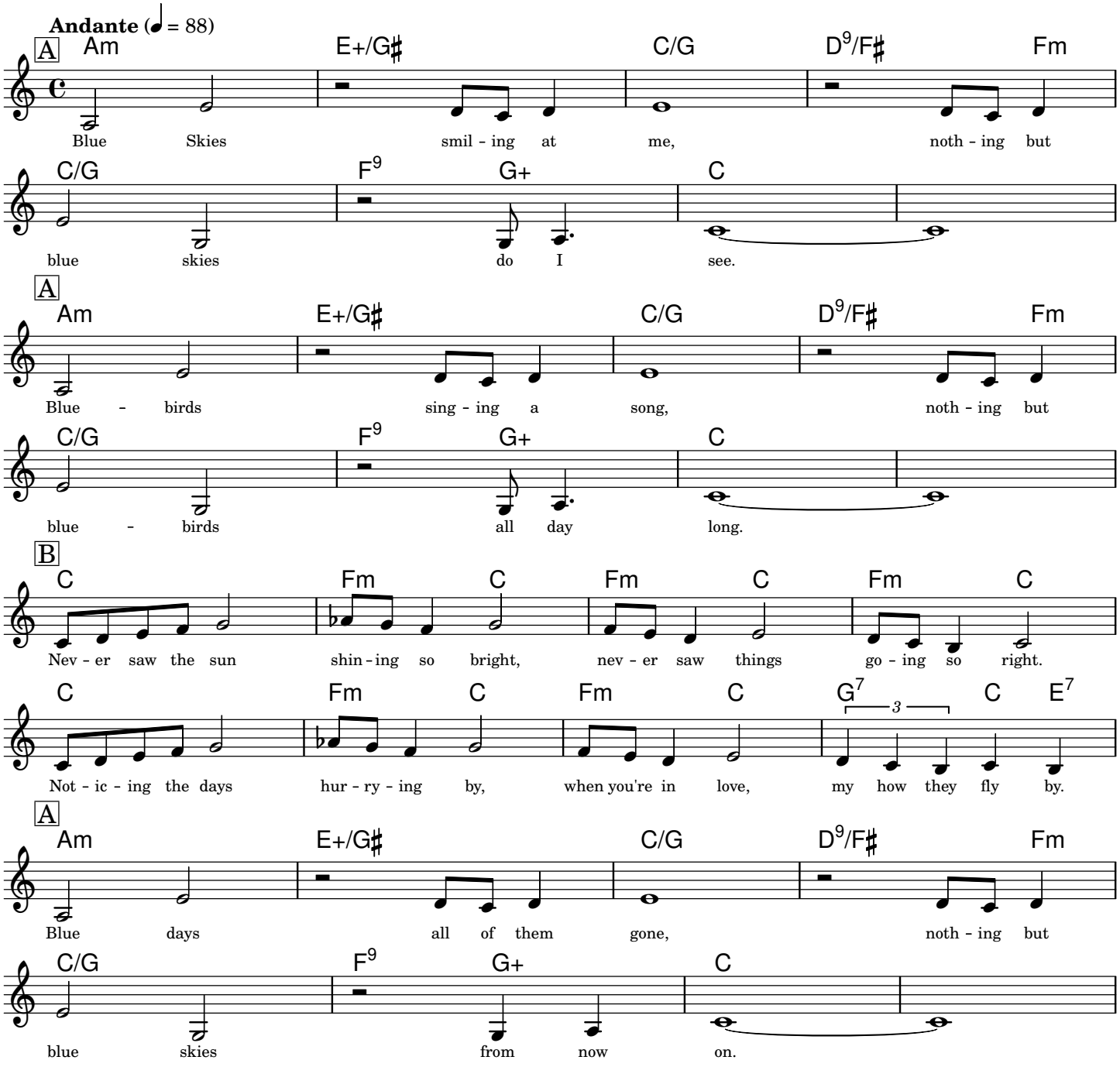

-- help me fill it out this copyright notice --

Typeset by Jordan Eldredge <jordan@jordaneldredge.com>

Blue Trane

Music by John Coltrane

Fiercly

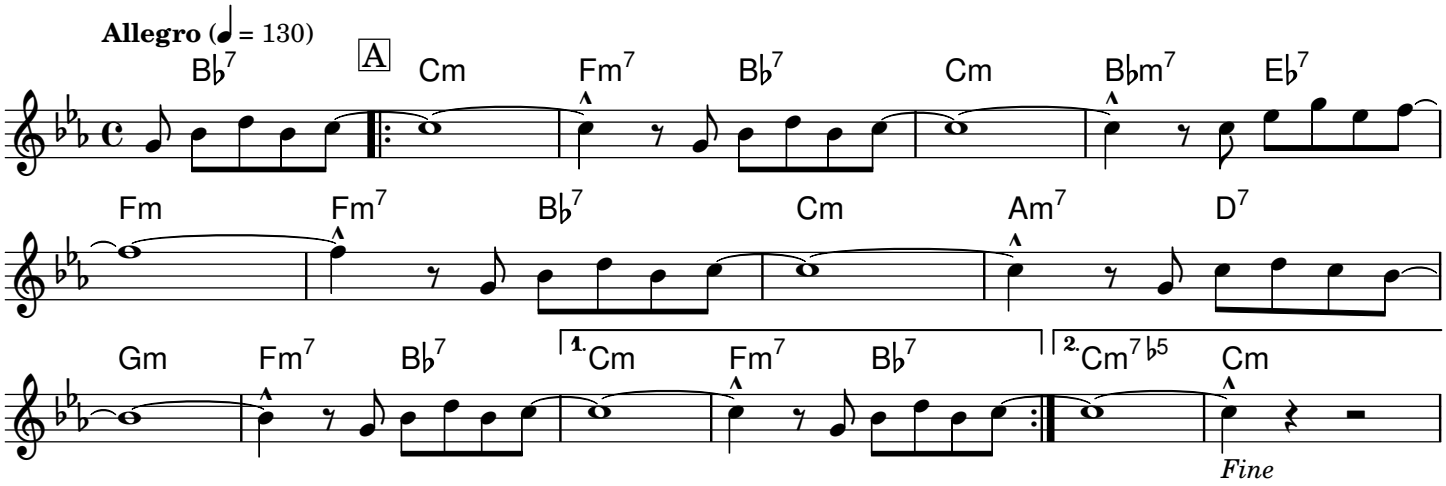

-- help me fill it out this copyright notice --

Typeset by Mark Veltzer <mark.veltzer@gmail.com>

Blues For Alice

Music by Charlie Parker

Jazz

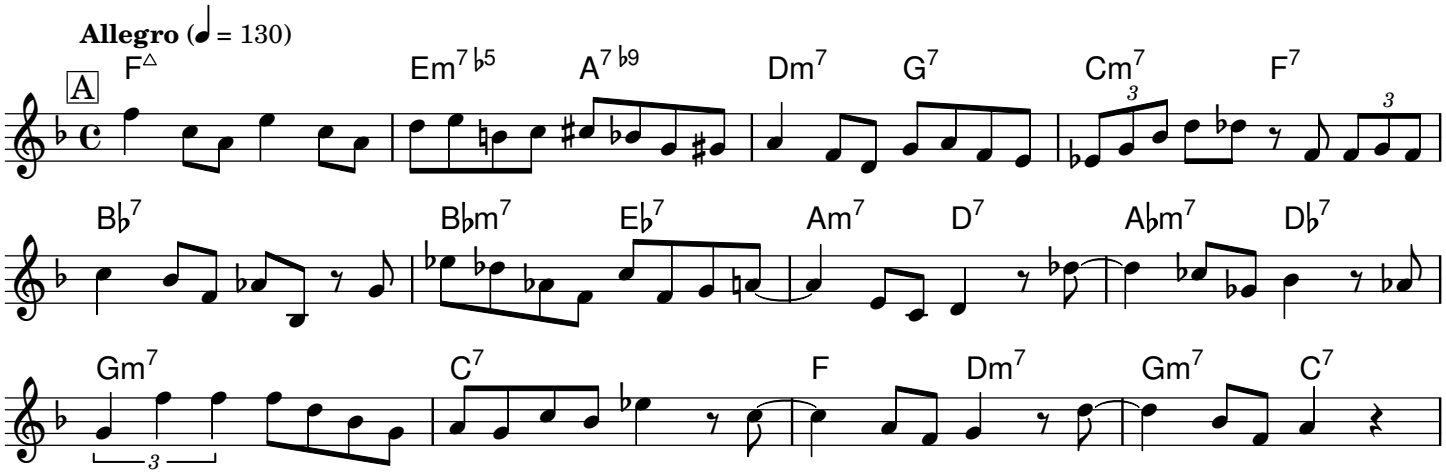

-- help me fill it out this copyright notice --

Typeset by Mark Veltzer <mark.veltzer@gmail.com>

Bluesette

Lyrics by Norman Gimbel

Music by Jean 'Toots' Thielemans

Moderate Waltz

Allegro (♩ = 168)

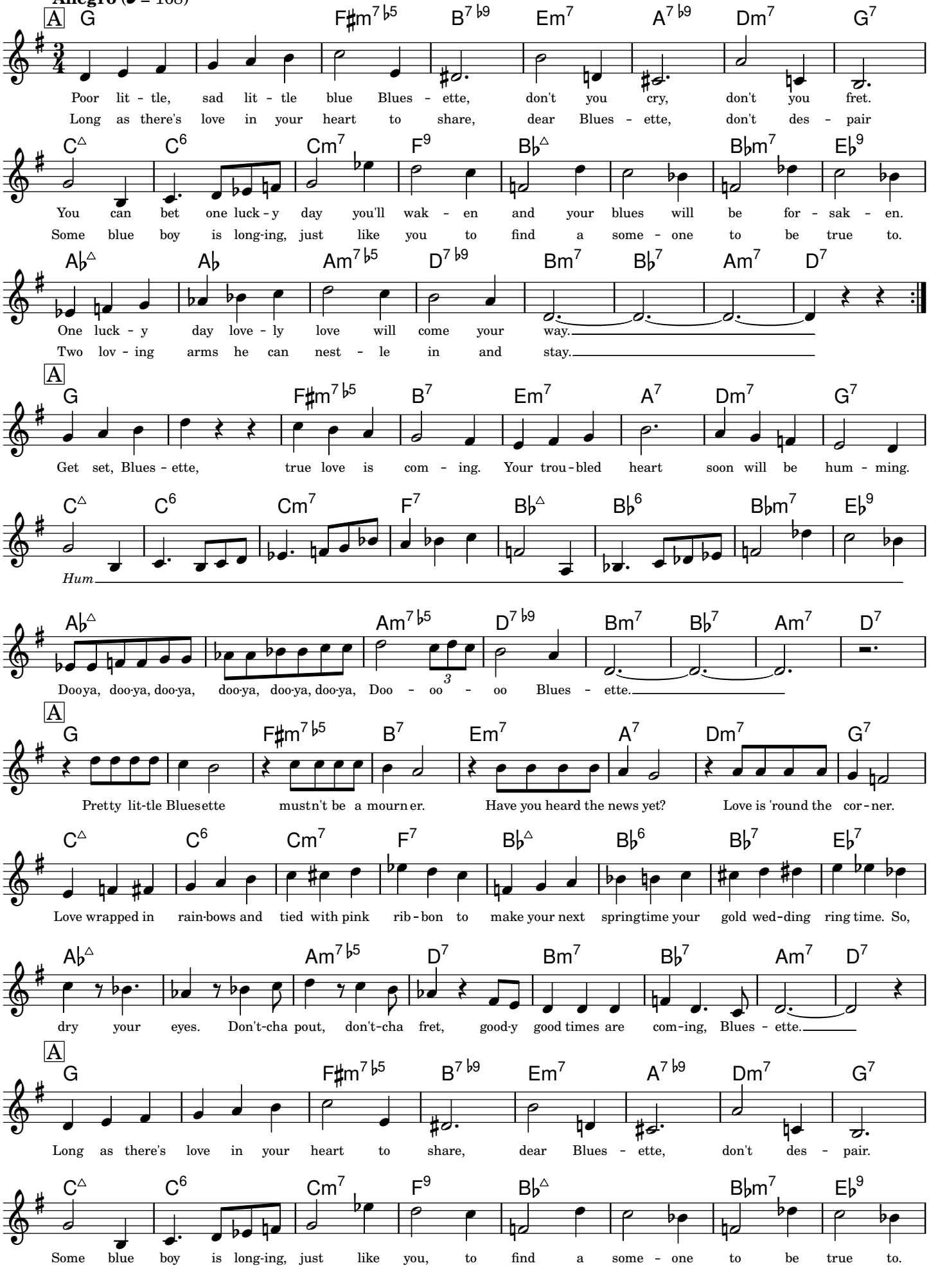

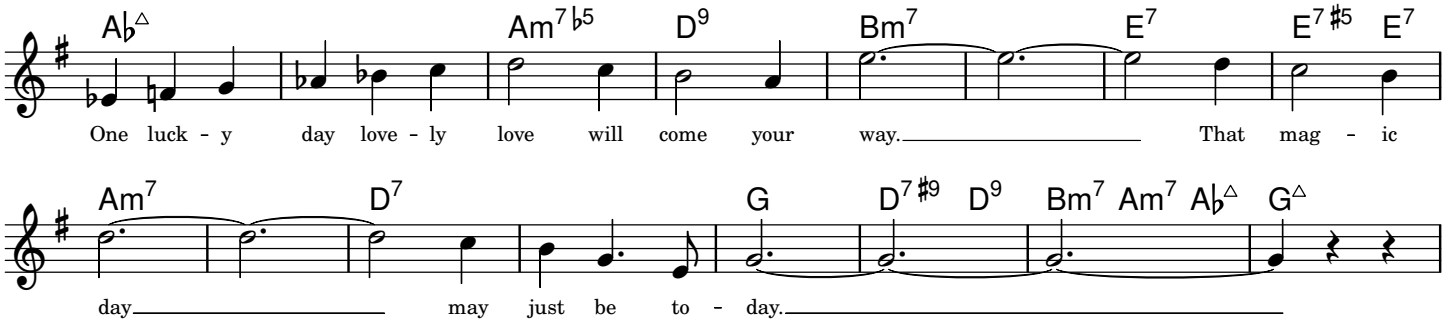

Copyright © 1963, 1964 by MUSIC CORPORATION OF AMERICA, INC., New York, NY

Typeset by Mark Veltzer <mark.veltzer@gmail.com>

Body And Soul

Lyrics by Edward Heyman, Robert Sour, Frank Eyton

Music by John Green

Slowly, with expression

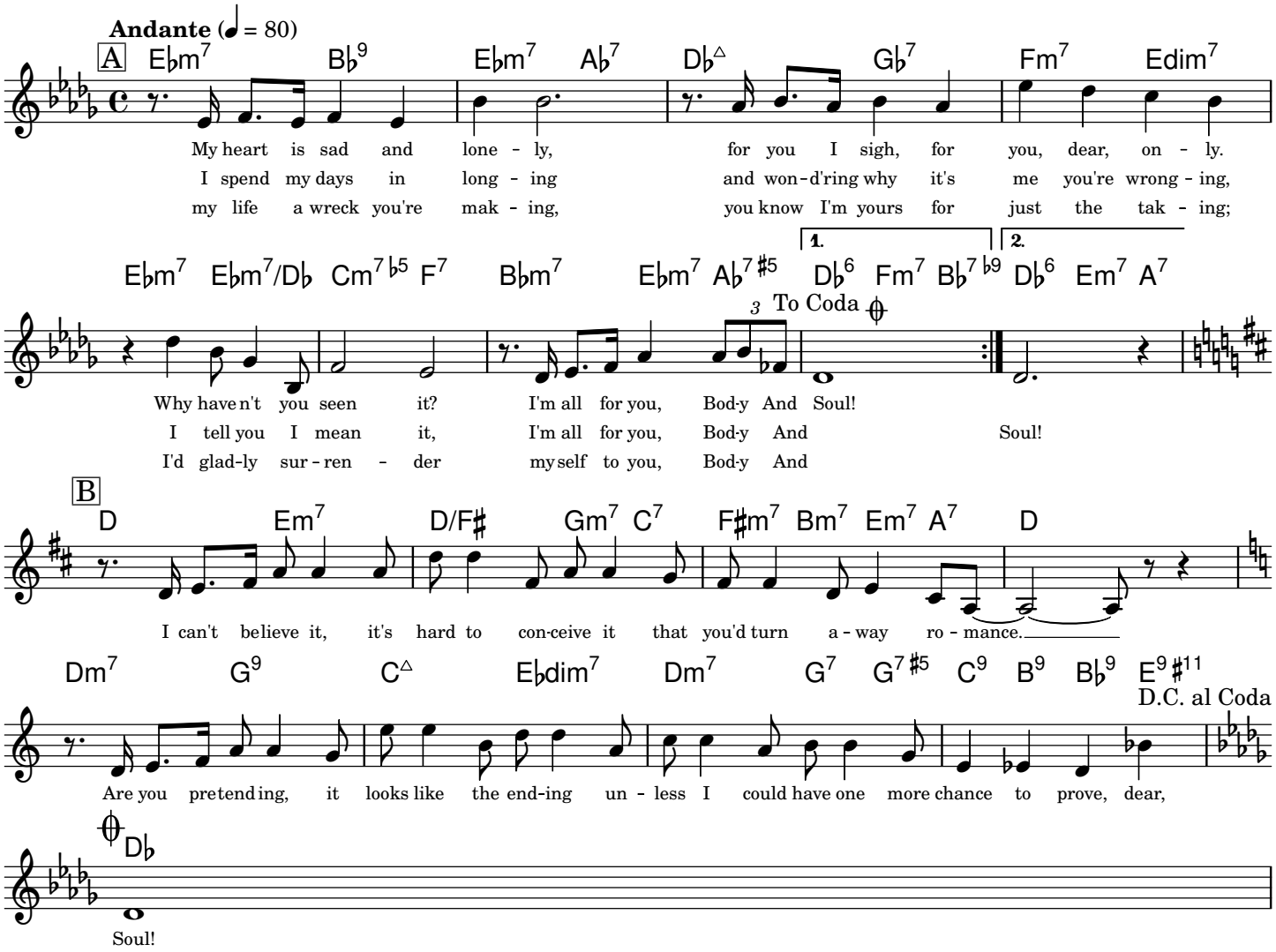

Copyright © 1930 Warner Bros. Inc & Chappell & Co. Ltd.

Typeset by Mark Veltzer <mark.veltzer@gmail.com>

But Beautiful

Lyrics and Music by Johnny Burke, James Van Heusen

Slowly

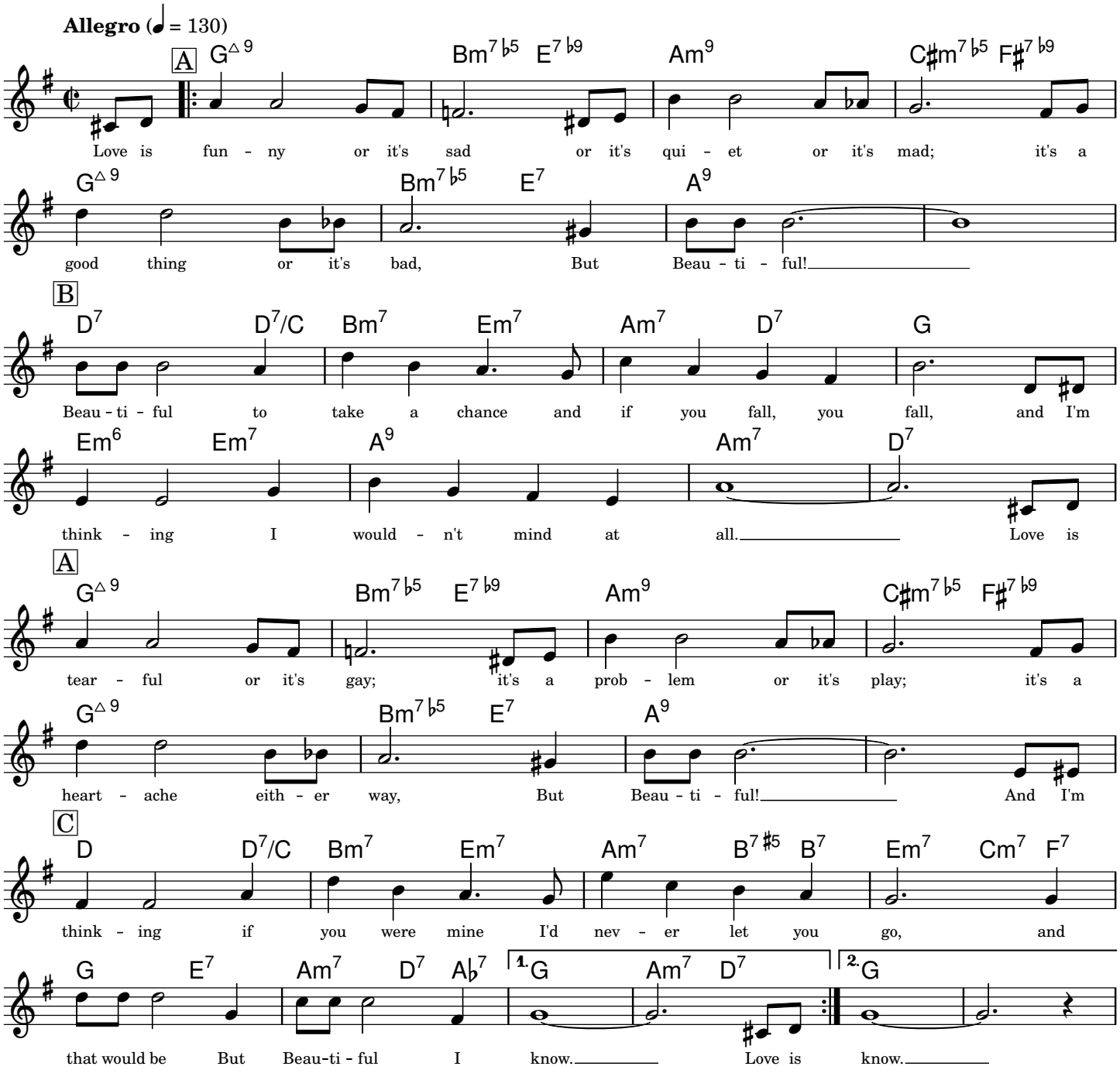

Copyright © 1947 by Doesey Brothers Music, A Division of Music Sales Corporation, New York

Typeset by Mark Veltzer <mark.veltzer@gmail.com>

But Not For Me

Lyrics by Ira Gershwin

Music by George Gershwin

Moderately

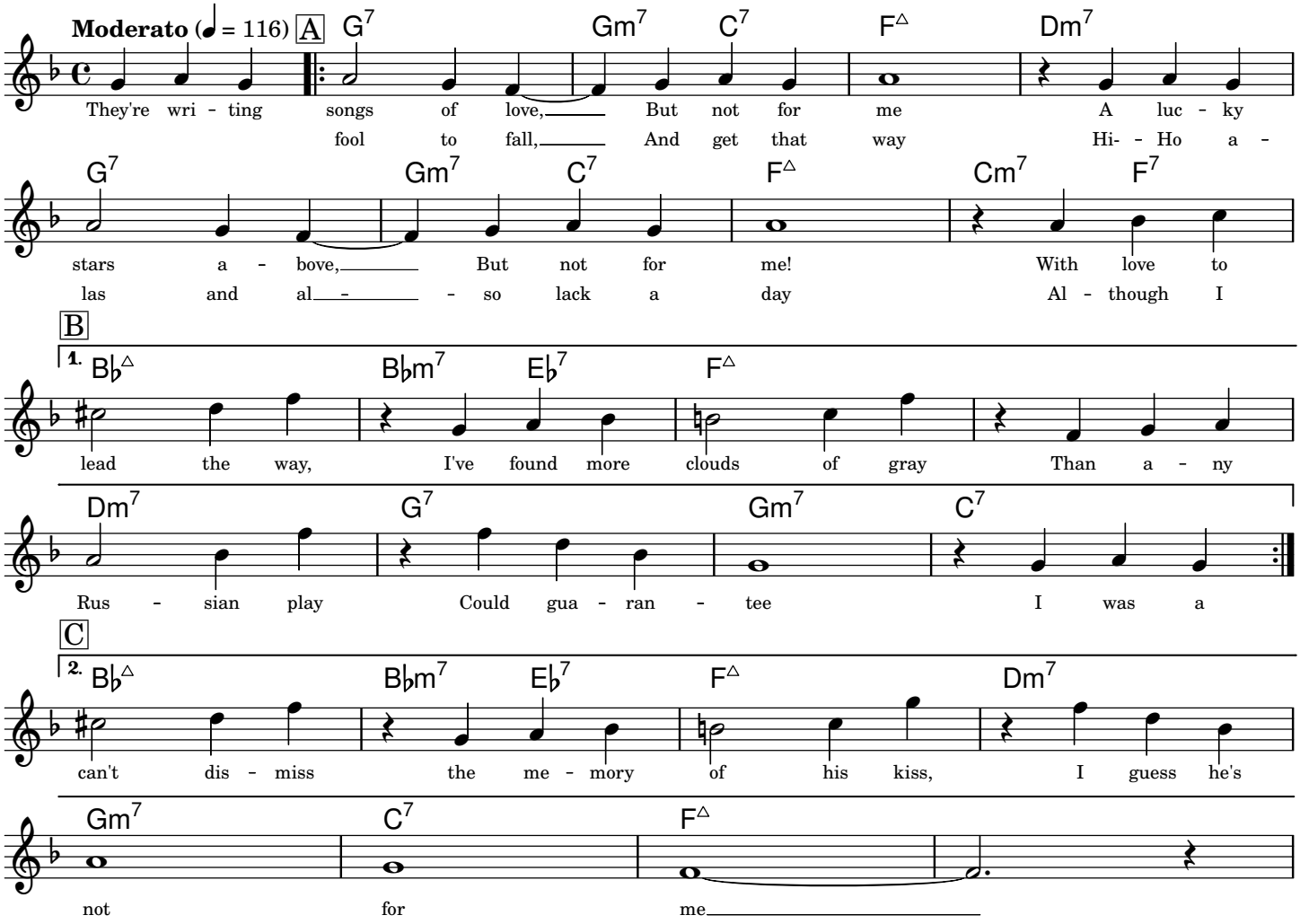

-- help me fill it out this copyright notice --

Typeset by Mark Veltzer <mark.veltzer@gmail.com>

Bye Bye Blackbird

Lyrics by Mort Dixon

Music by Ray Henderson

Moderately

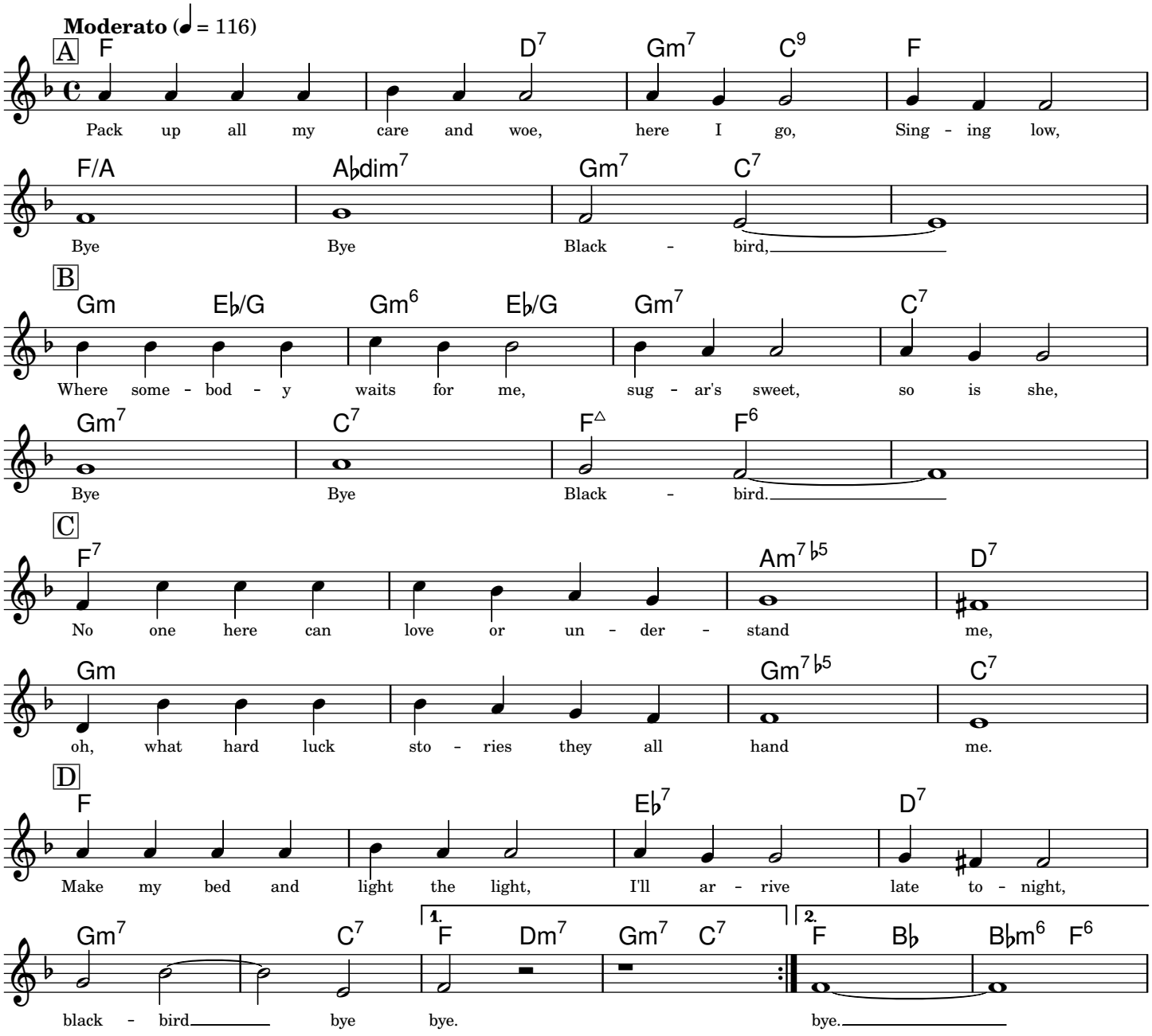

Copyright © 1926 (Renewed) Warner Bros. Inc.

Typeset by Mark Veltzer <mark.veltzer@gmail.com>

Can't Help Lovin' Dat Man

Lyrics by Oscar Hammerstein III

Music by Jerome Kern

Moderately and rather freely

Andante Moderato (♩ = 88)

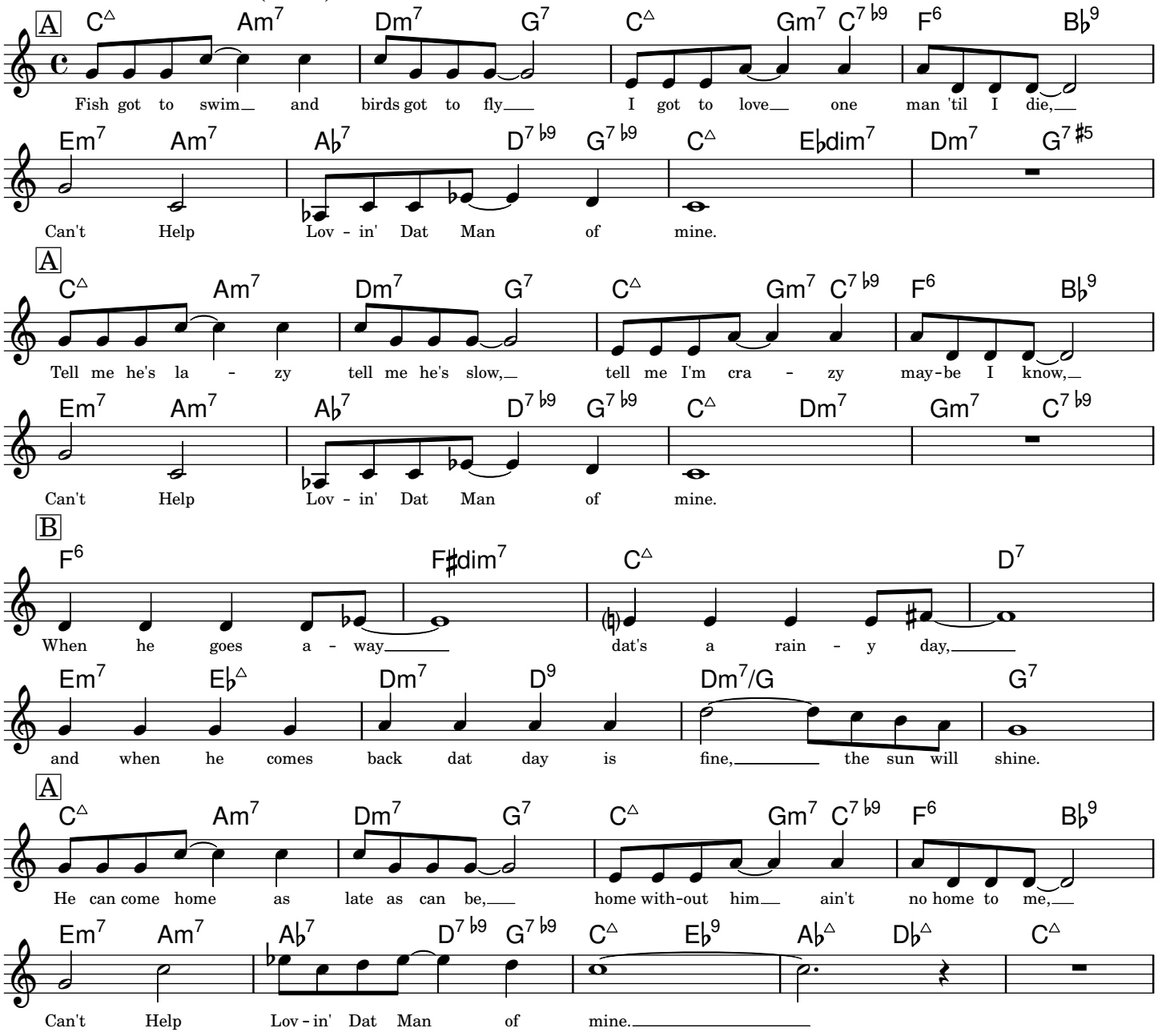

Copyright © 1927 T.B. Hama Company, Copyright Renewed

Typeset by Jordan Eldredge <jordan@jordaneldredge.com>

Caravan

Lyrics by Irving Mills

Music by Duke Ellington, Juan Tizol

Bright Latin and Swing

Prestissimo (♩ = 220)

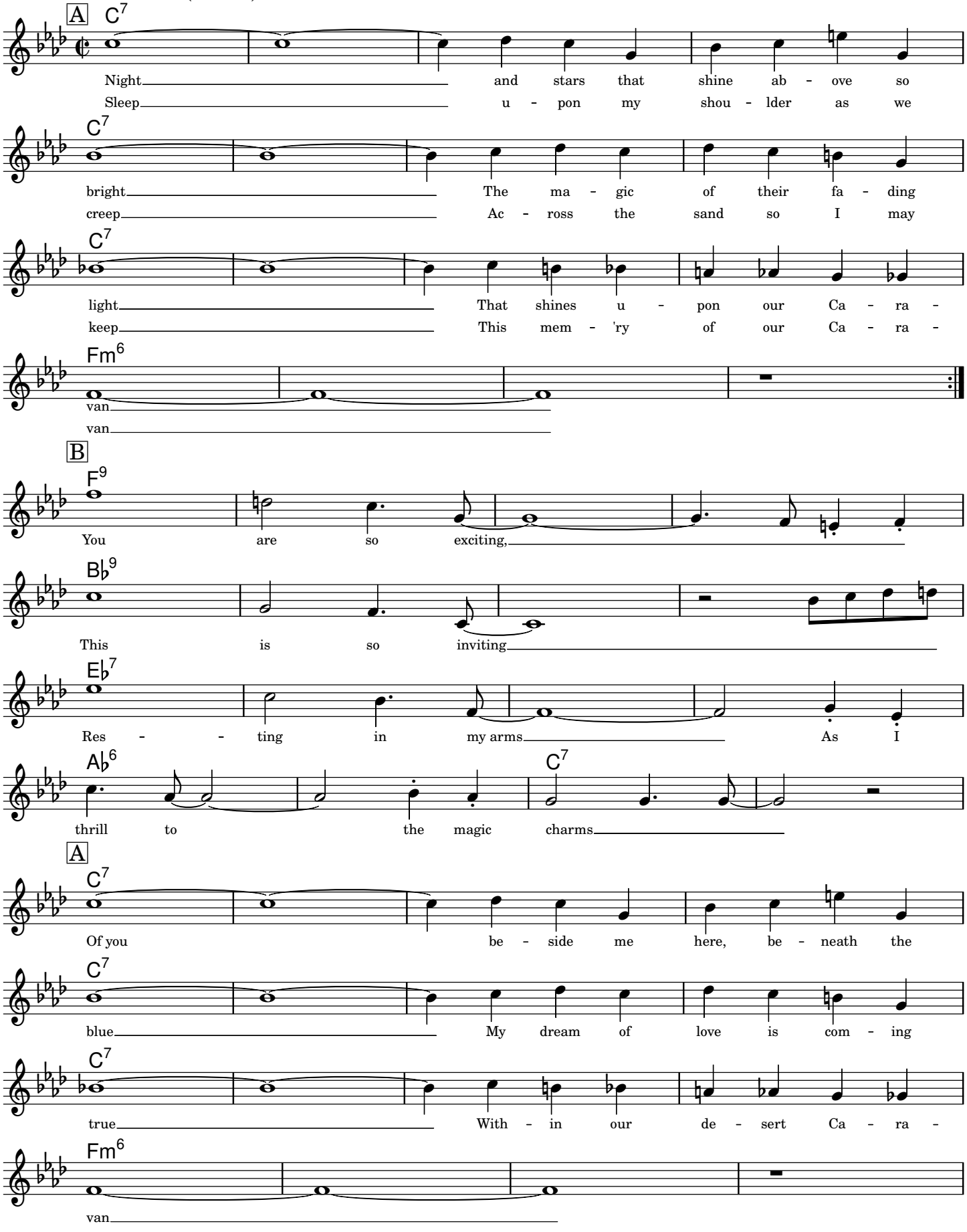

Copyright © 1937 (renewed 1965) Mills Music c/o EMI Music Publishing

Typeset by Mark Veltzer <mark.veltzer@gmail.com>

Cheek to Cheek

Music by Irving Berlin

Bright Swing

Allegro (♩ = 130)

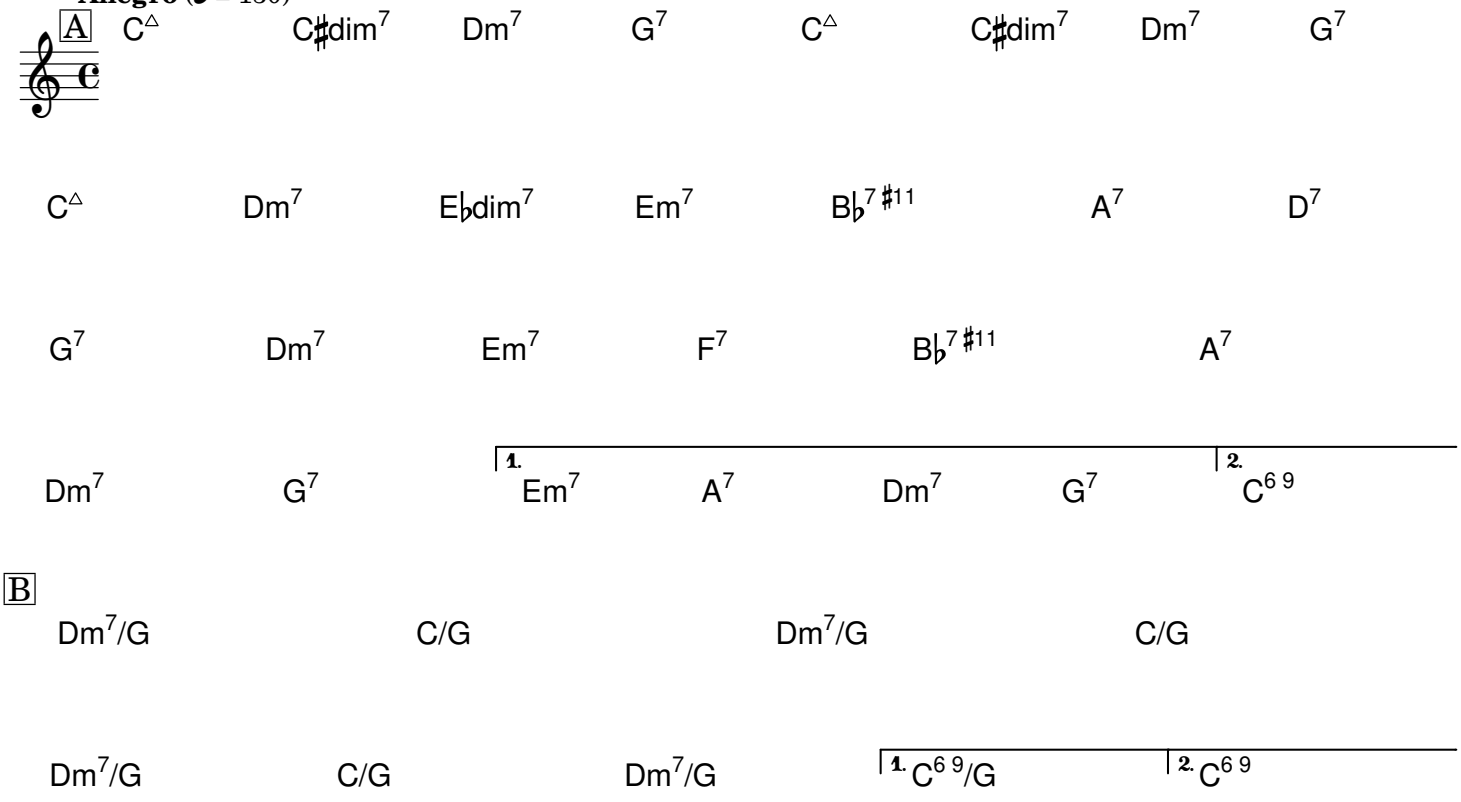

-- help me fill it out this copyright notice --

Typeset by Mark Veltzer <mark.veltzer@gmail.com>

Chega De Saudade

No More Blues

Lyrics by Vinicius DeMoraes, John Hendricks, Jessie Cavanaugh

Music by Antonio Carlos Jobim

Bossa Nova

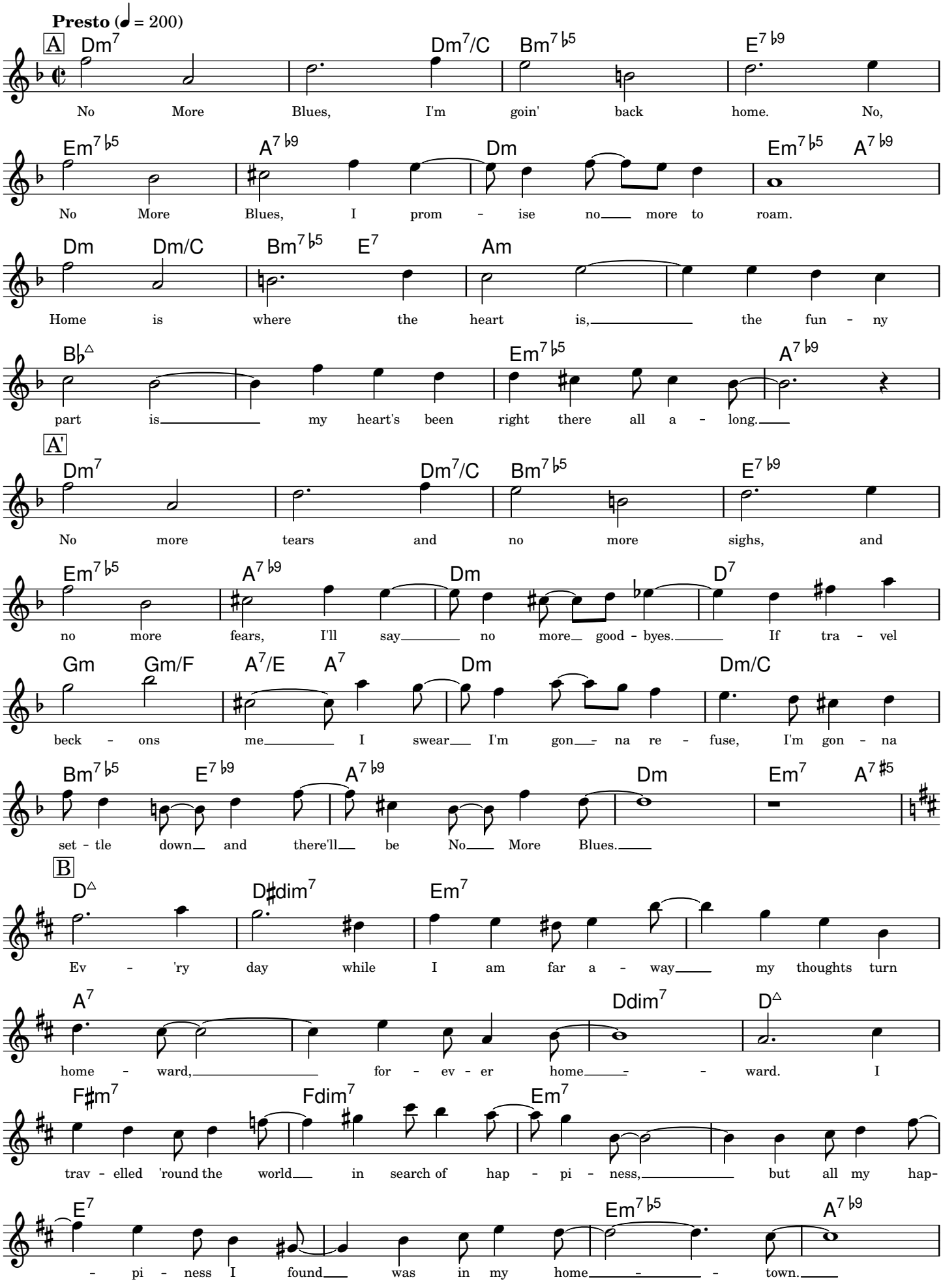

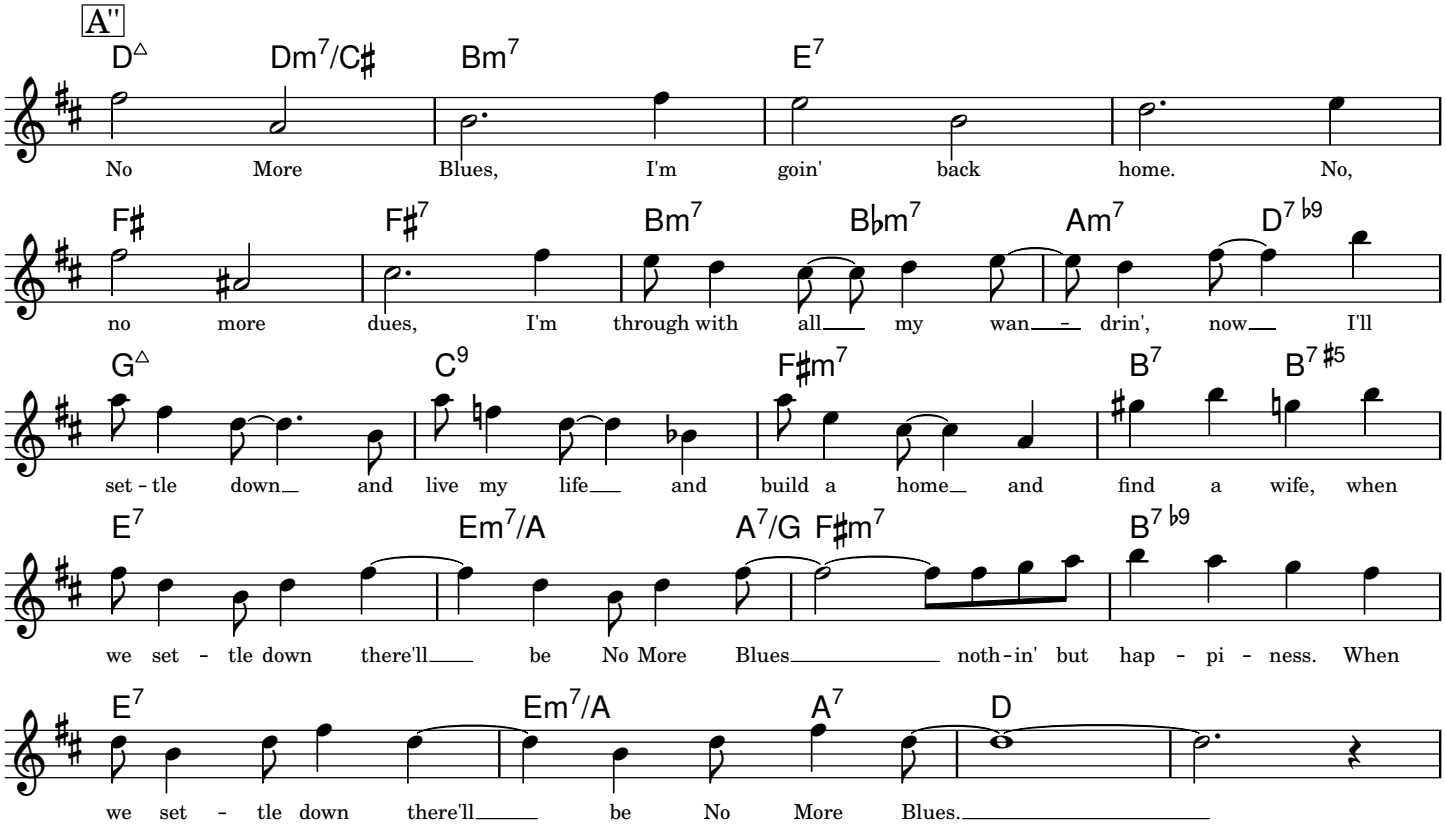

Copyright © 1962 and 1967 Editora Musical Arapua, Sao Paulo, Brazil

Typeset by Mark Veltzer <mark.veltzer@gmail.com>

Cocktails For Two

Lyrics and Music by Arthur Johnston and Sam Coslow

Moderately

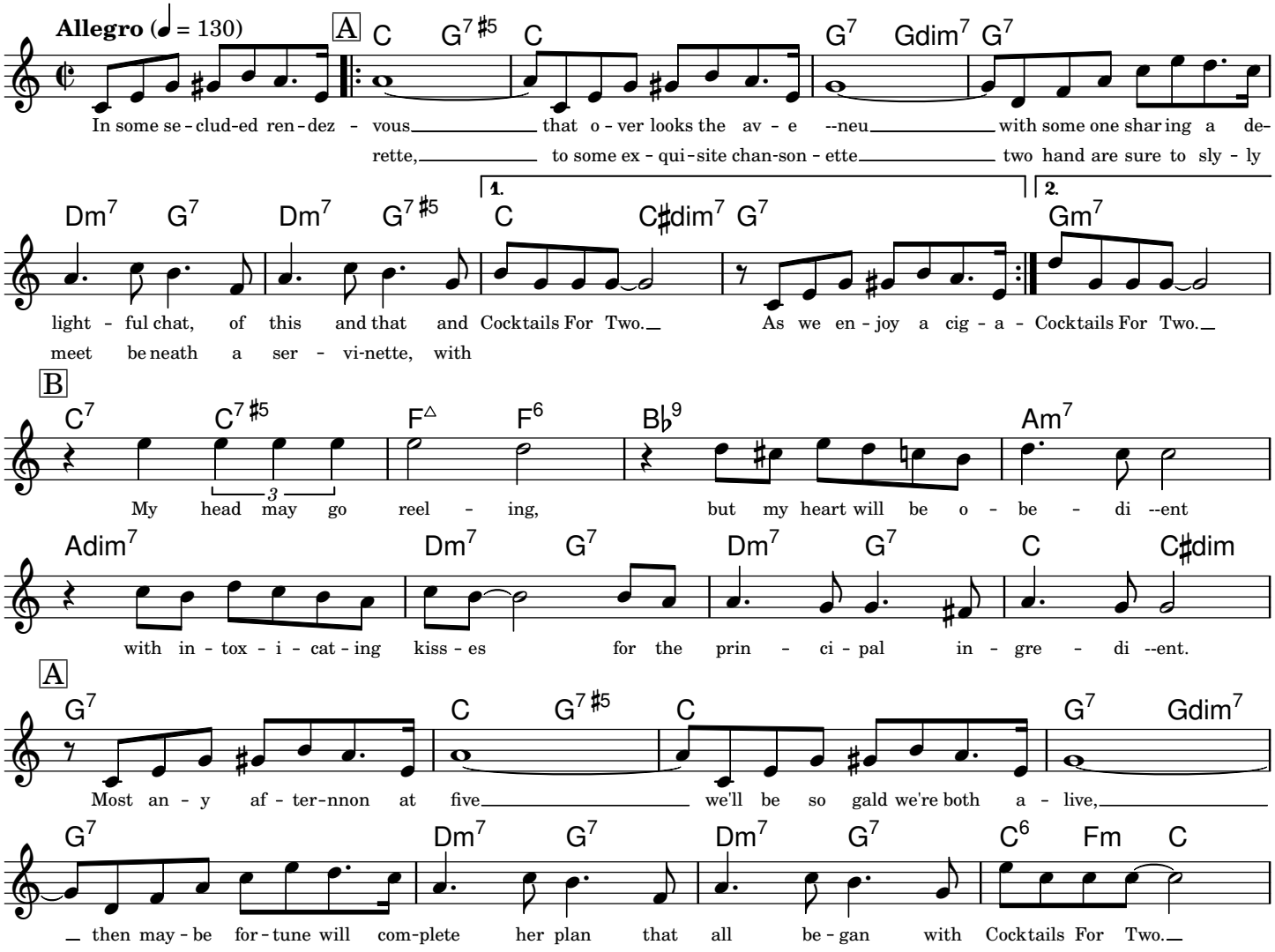

Copyright © 1934 (Renewed 1961) Famous Music Corporation

Typeset by Jordan Eldredge <jordan@jordaneldredge.com>

Come Rain Or Come Shine

Lyrics by Johnny Mercer

Music by Harold Arlen

Moderately

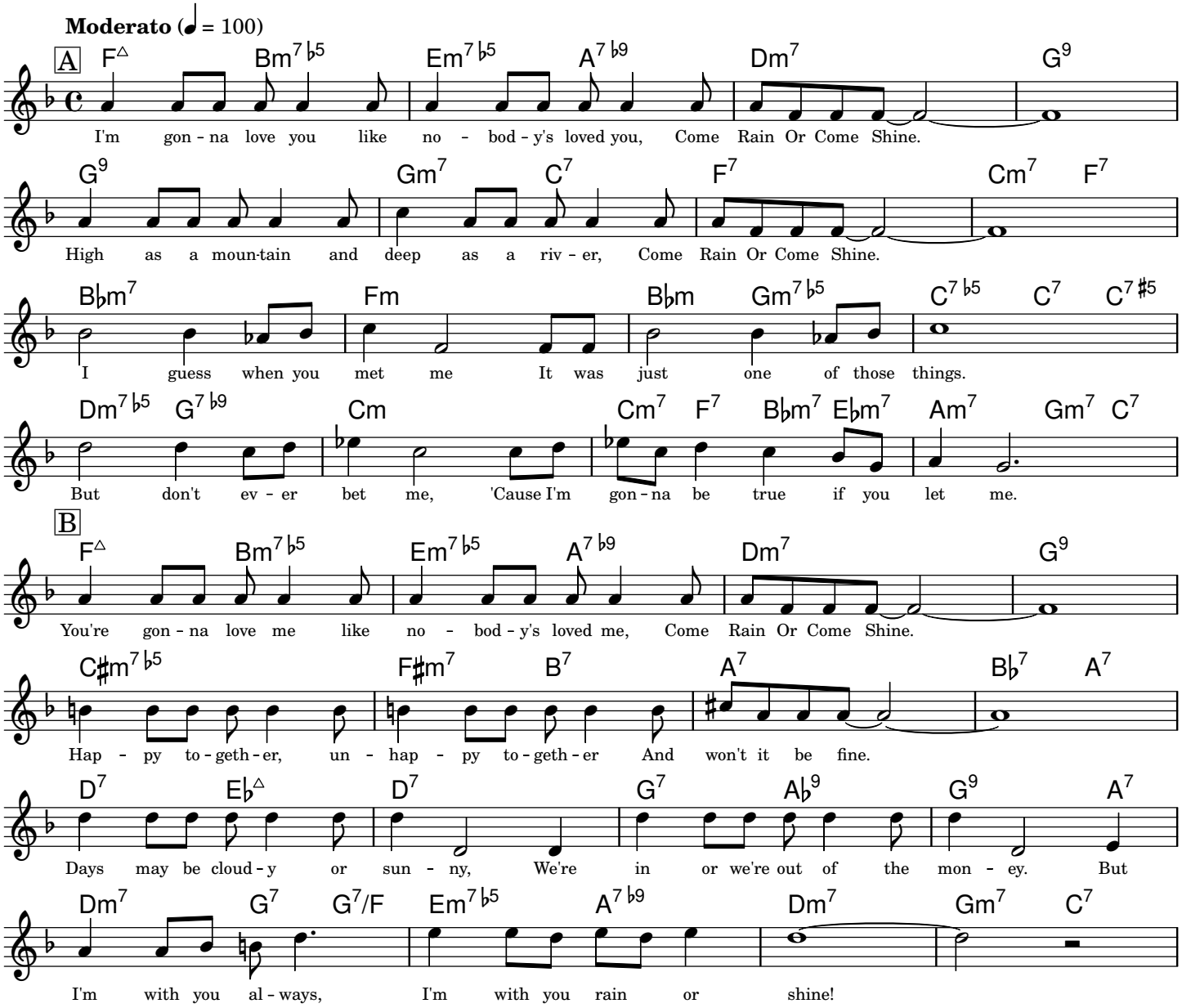

Copyright © 1946, by A-M Music Corp. Copyright Renewed, all rights controlled by Chappell & Co., Inc.

Typeset by Mark Veltzer <mark.veltzer@gmail.com>

Could It Be You

Music by Cole Porter

Ballad

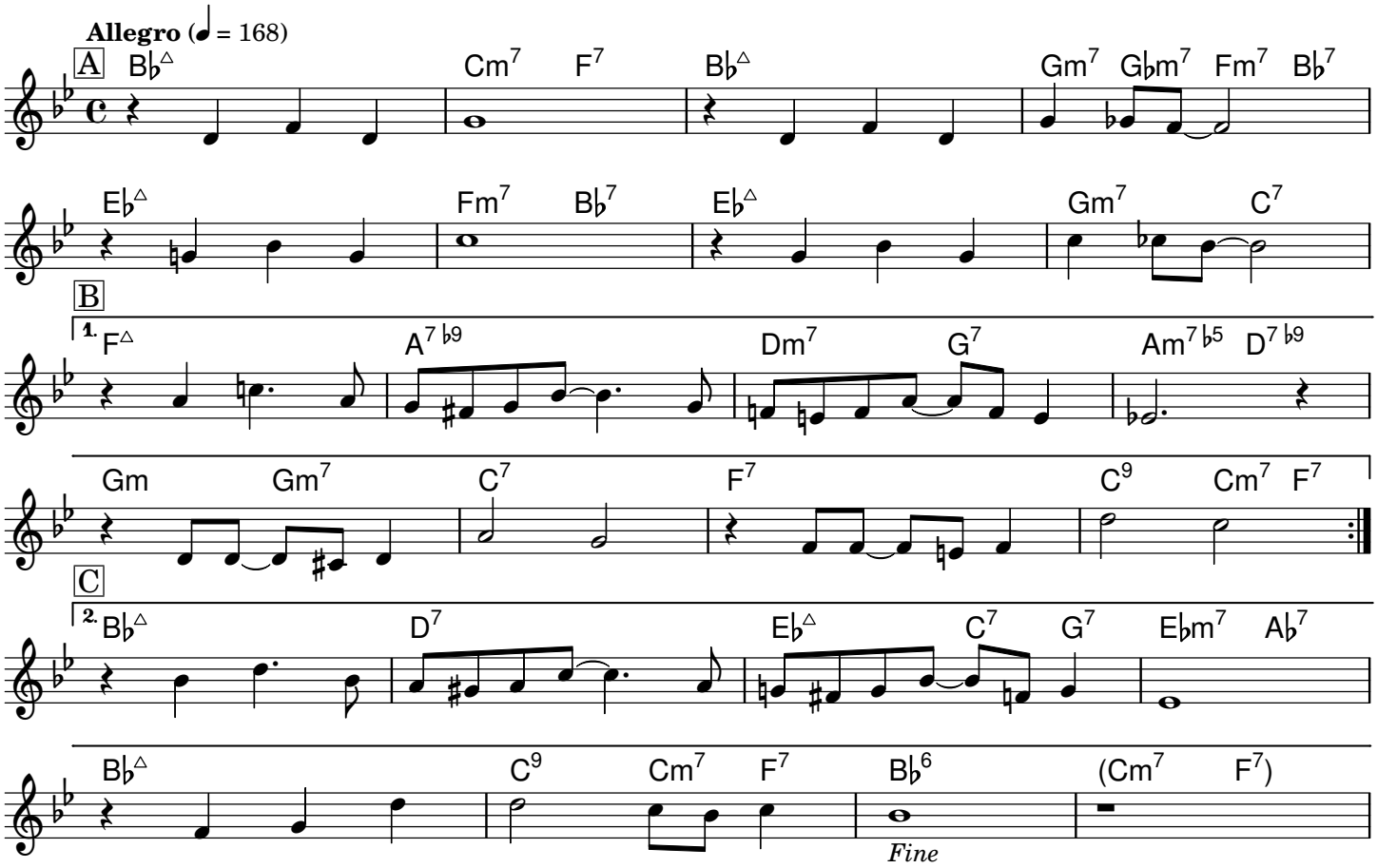

-- help me fill it out this copyright notice --

Typeset by Mark Veltzer <mark.veltzer@gmail.com>

Cry Me A River

Lyrics and Music by Arthur Hamilton

Slowly and Rhythmically

Andrante Moderato (♩ = 88)

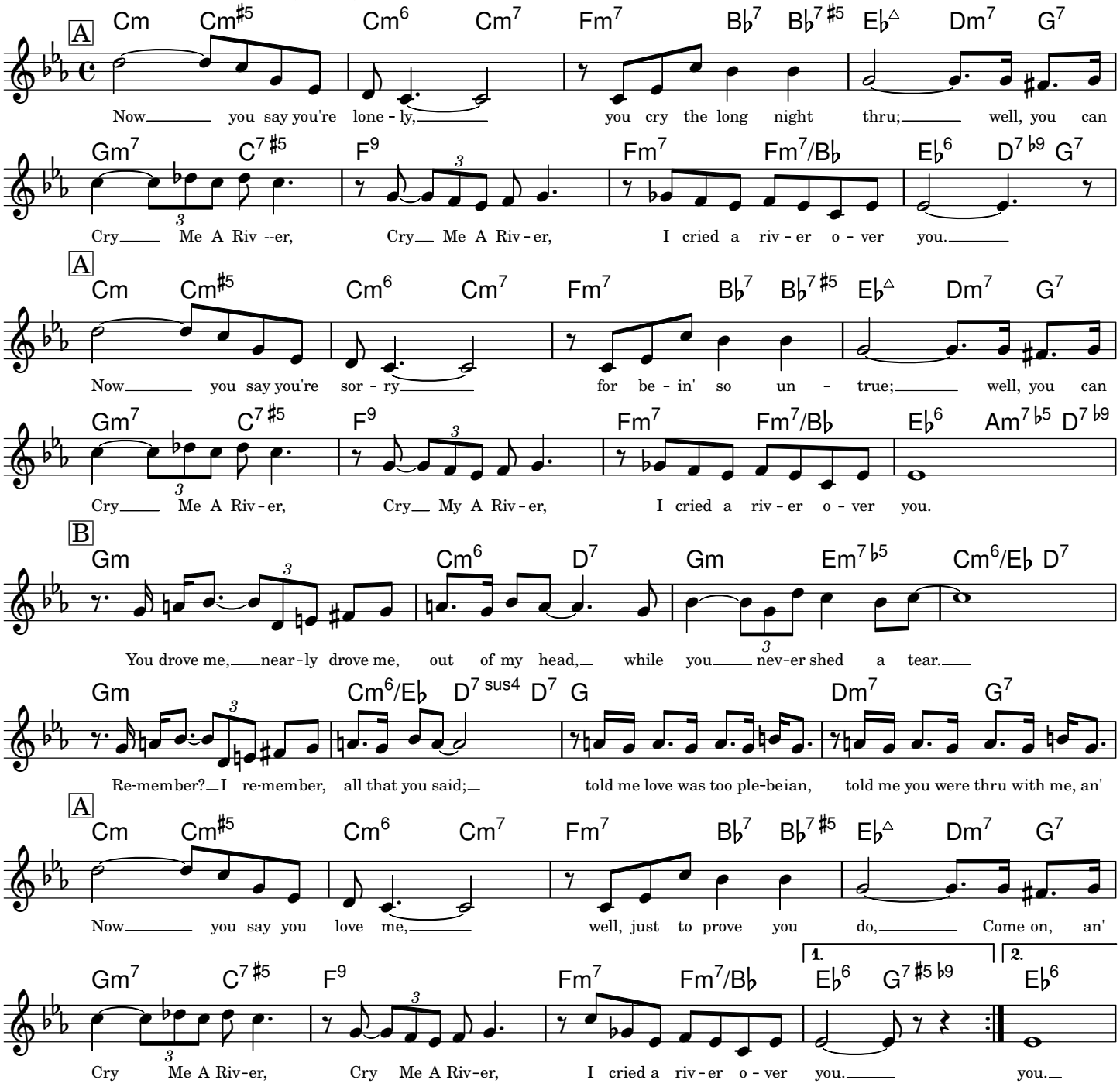

Copyright © 1953, 1955 by Saunders Publications, Inc.

Typeset by Jordan Eldredge <jordan@jordaneldredge.com>

Dancing on the Ceiling

Lyrics by Lorenz Hart

Music by Richard Rodgers

Swing

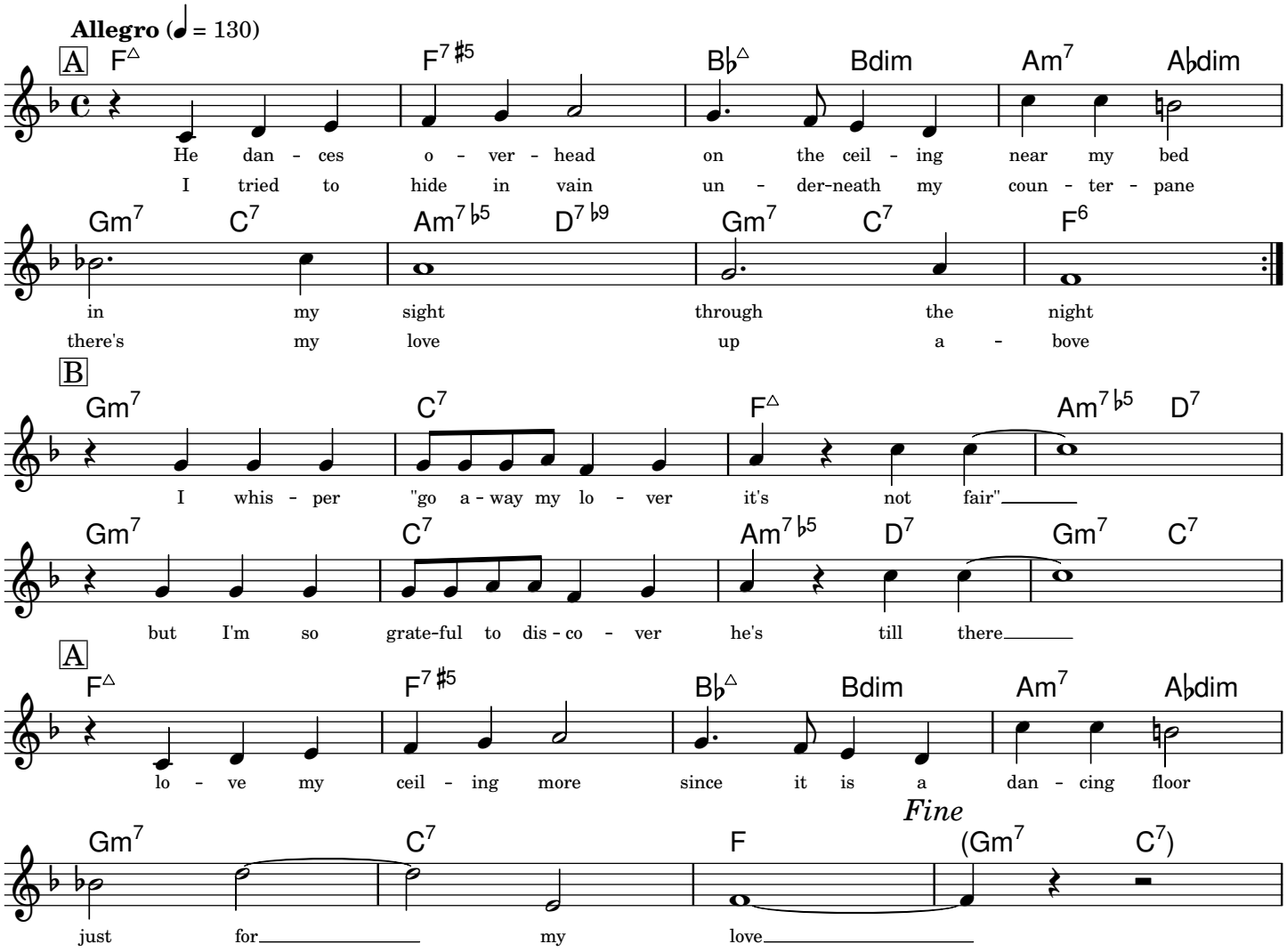

-- help me fill it out this copyright notice --

Typeset by Mark Veltzer <mark.veltzer@gmail.com>

Darn That Dream

Lyrics by Eddie DeLange

Music by Jimmy Van Heusen

Slowly

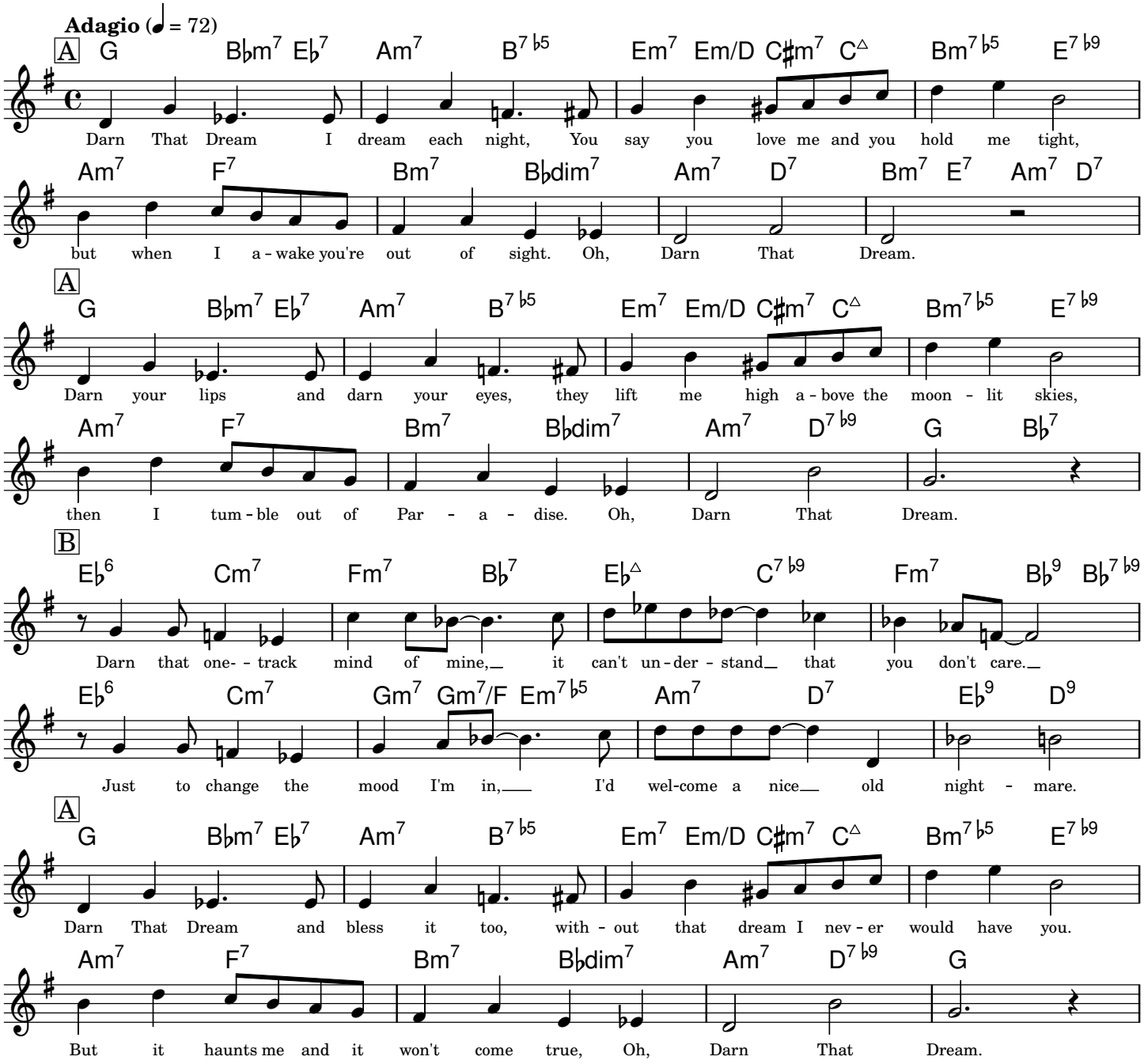

Copyright © 1939 Bregman, Vocco and Conn, Inc. New York

Typeset by Mark Veltzer <mark.veltzer@gmail.com>

Desafinado

Slightly Out Of Tune

Lyrics by Newton Mendonca, Jon Hendricks, Jessie Cavanaugh

Music by Antonio Carlos Jobim

Medium Bossa Nova

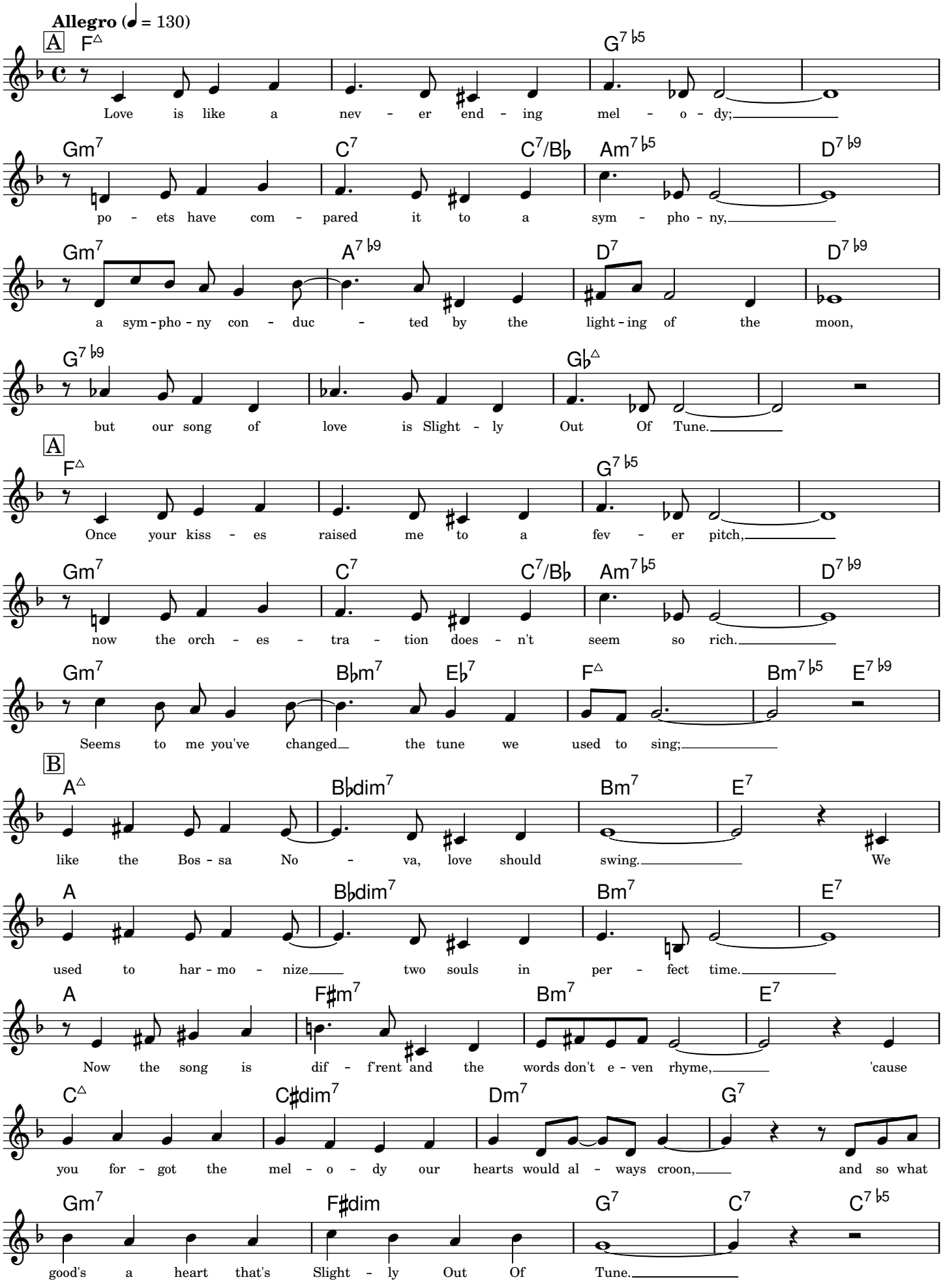

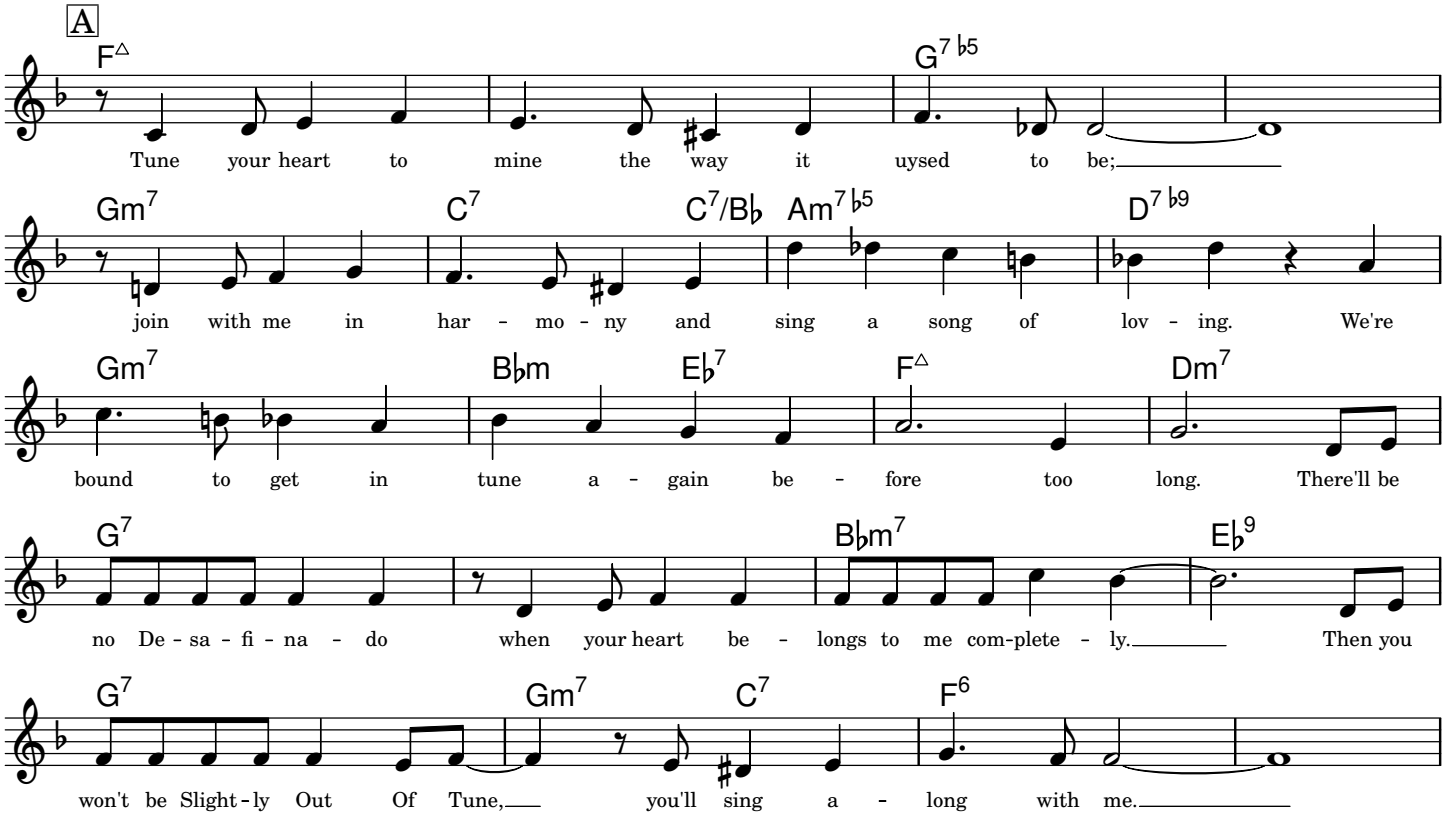

Copyright © 1959 and 1962, Editora Musical Arapua, Sao Paulo, Brazil

Typeset by Mark Veltzer <mark.veltzer@gmail.com>

Donna Lee

Music by Charlie Parker

Up Tempo

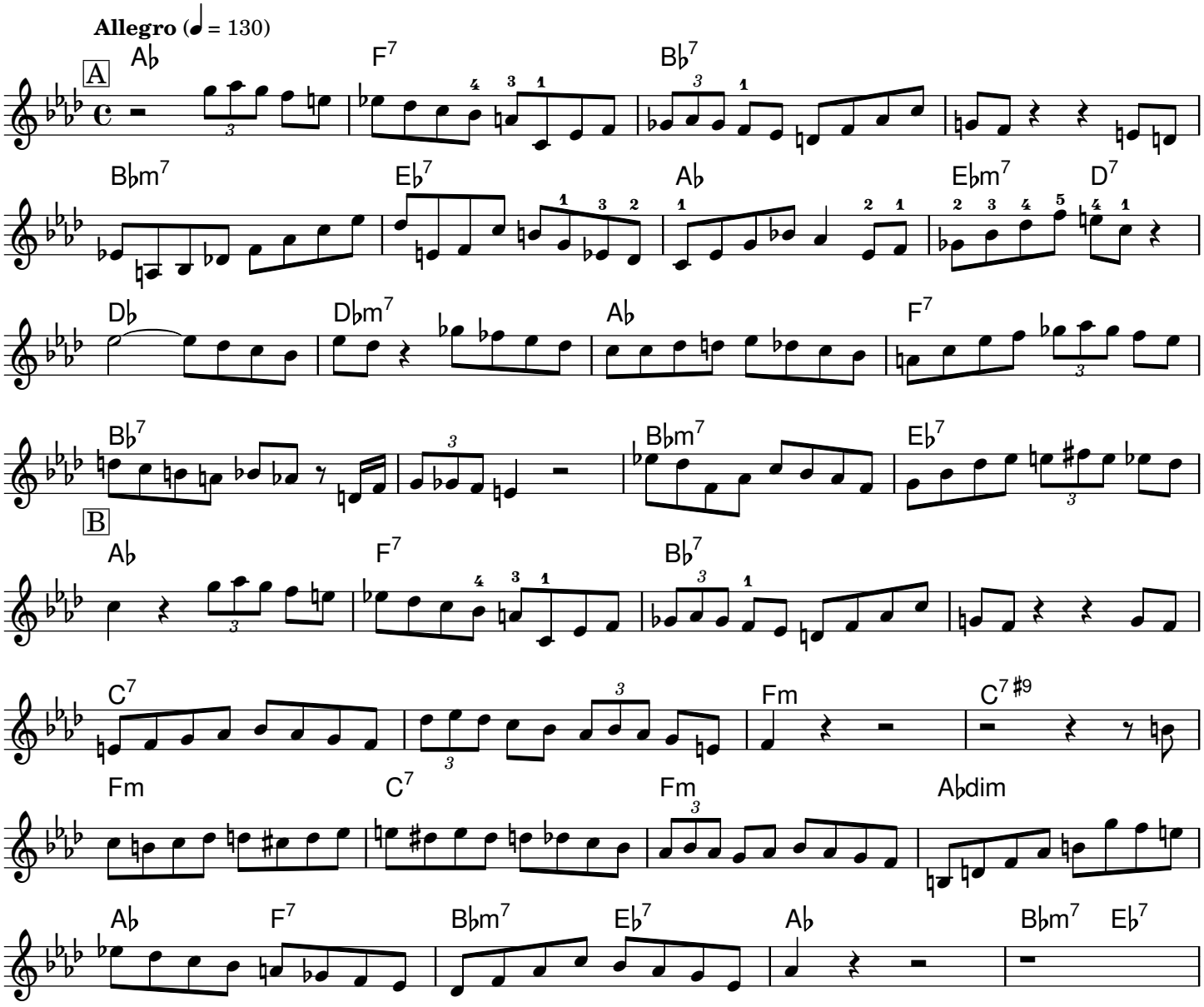

-- help me fill it out this copyright notice --

Typeset by Mark Veltzer <mark.veltzer@gmail.com>

Don't Blame Me

Lyrics by Dorothy Fields

Music by Jimmy McHugh

Swing

Allegro (♩ = 130)

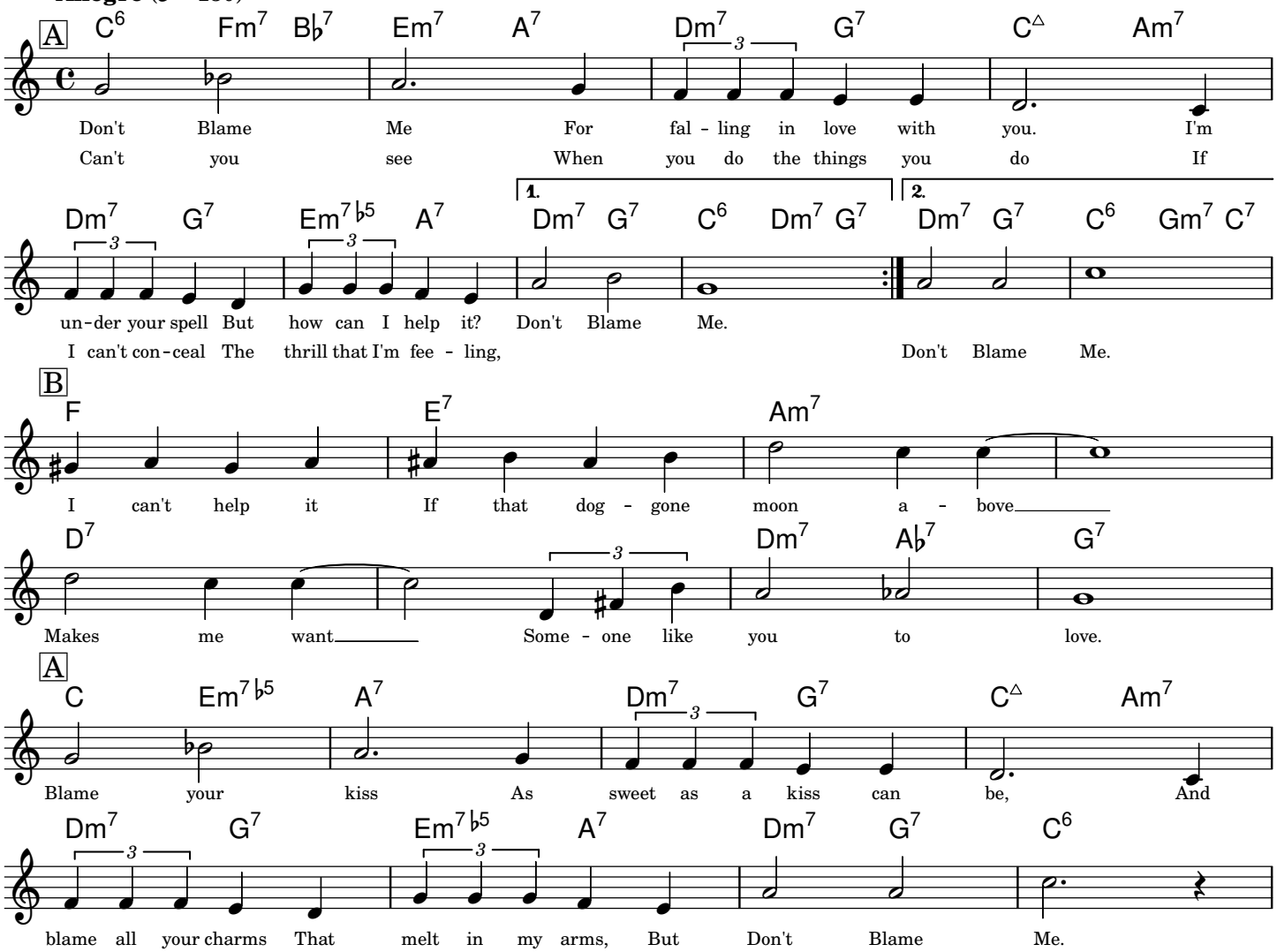

-- help me fill it out this copyright notice --

Typeset by Mark Veltzer <mark.veltzer@gmail.com>

Don't Explain

Lyrics by Arthur Herzog, Jr. Music by Billie Holiday

Slowly

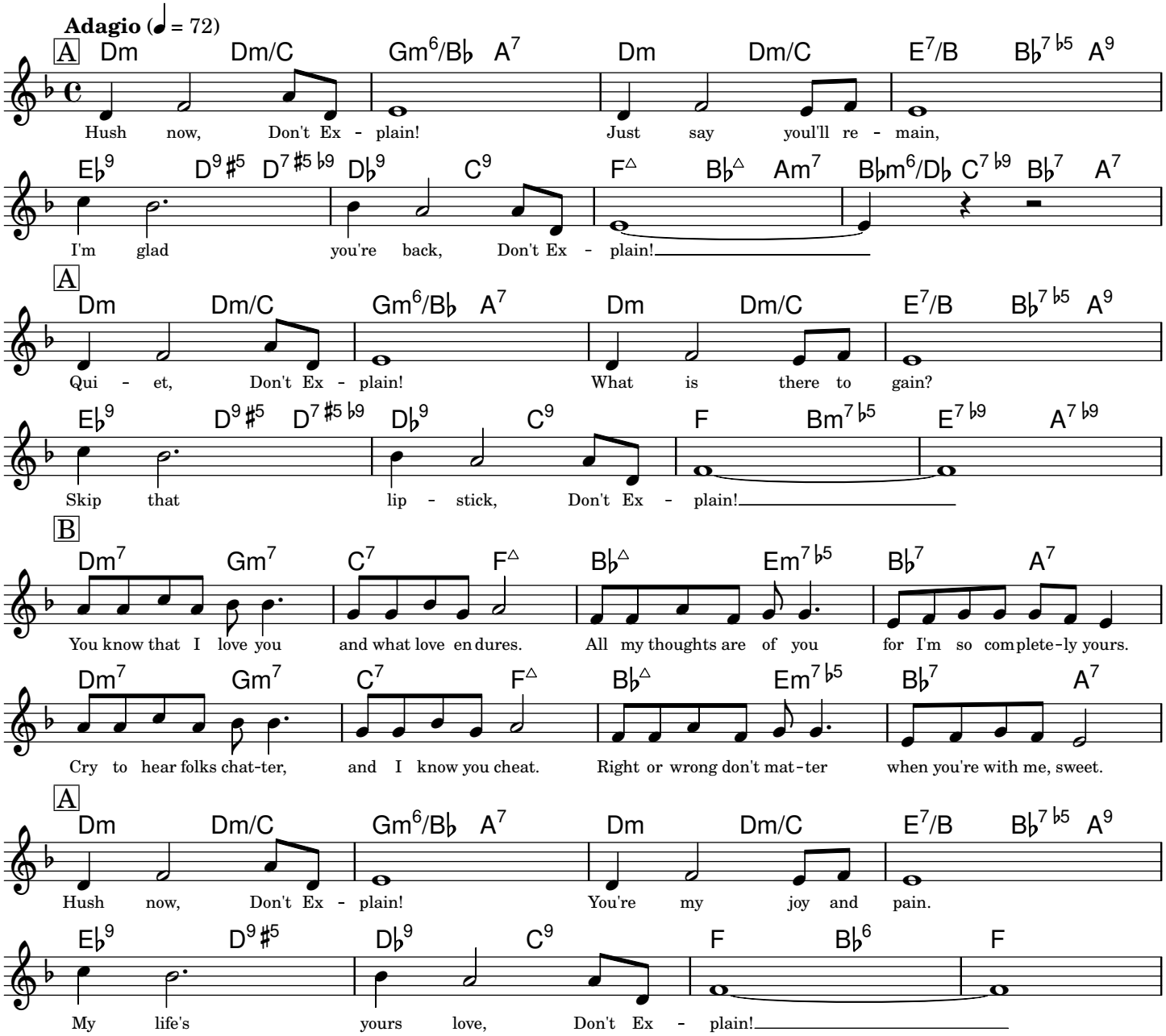

Copyright © 1946 by Northern Music Company

Typeset by Mark Veltzer <mark.veltzer@gmail.com>

Don't Get Around Much Anymore

Lyrics by Bob Russell

Music by Duke Ellington

Medium Swing

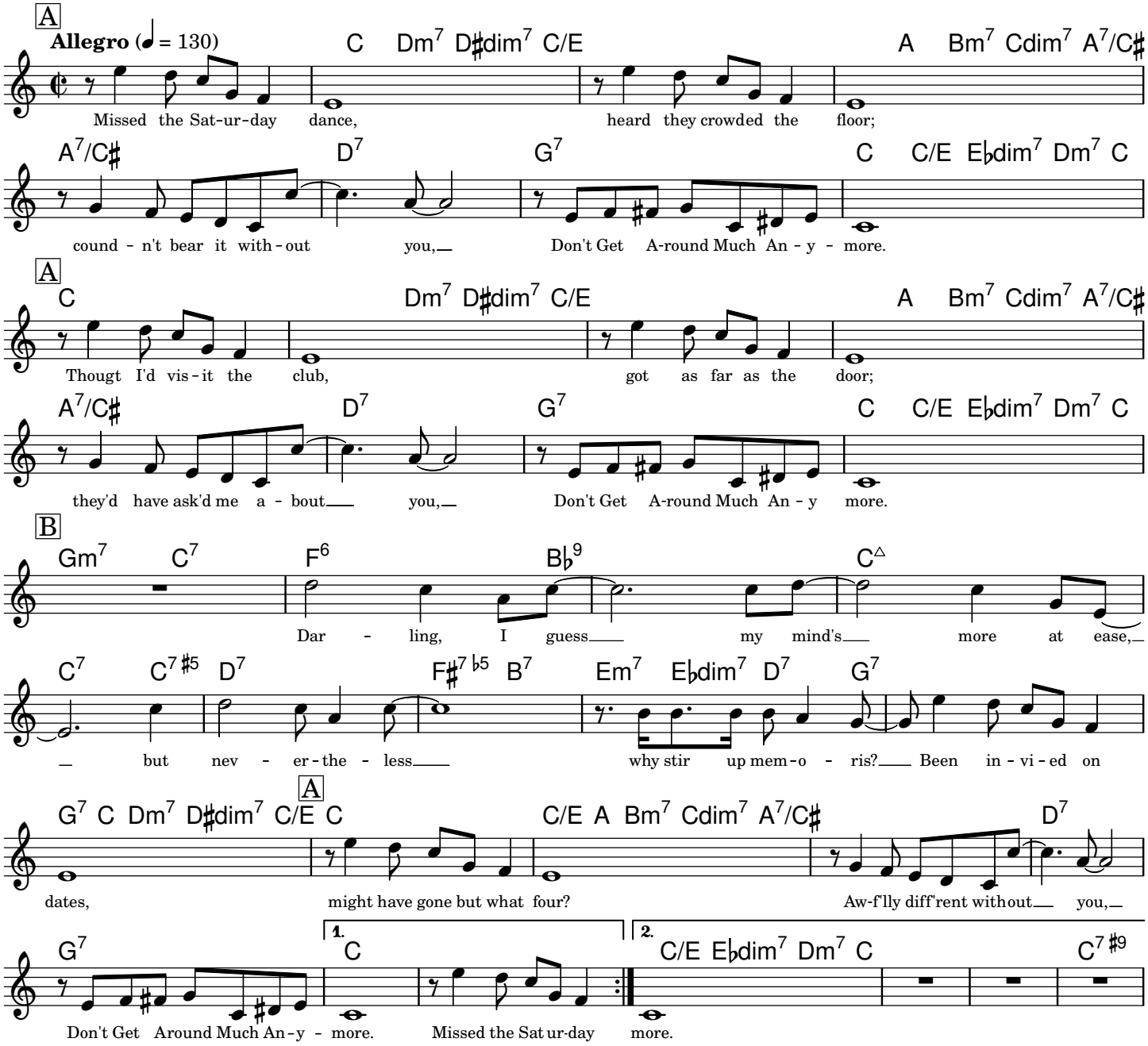

Copyright © 1973 Herrison Music Corp. and Robbins Music

Typeset by Jordan Eldredge <jordan@jordaneldredge.com>

Doxy

Music by Sonny Rollins

Medium Groove

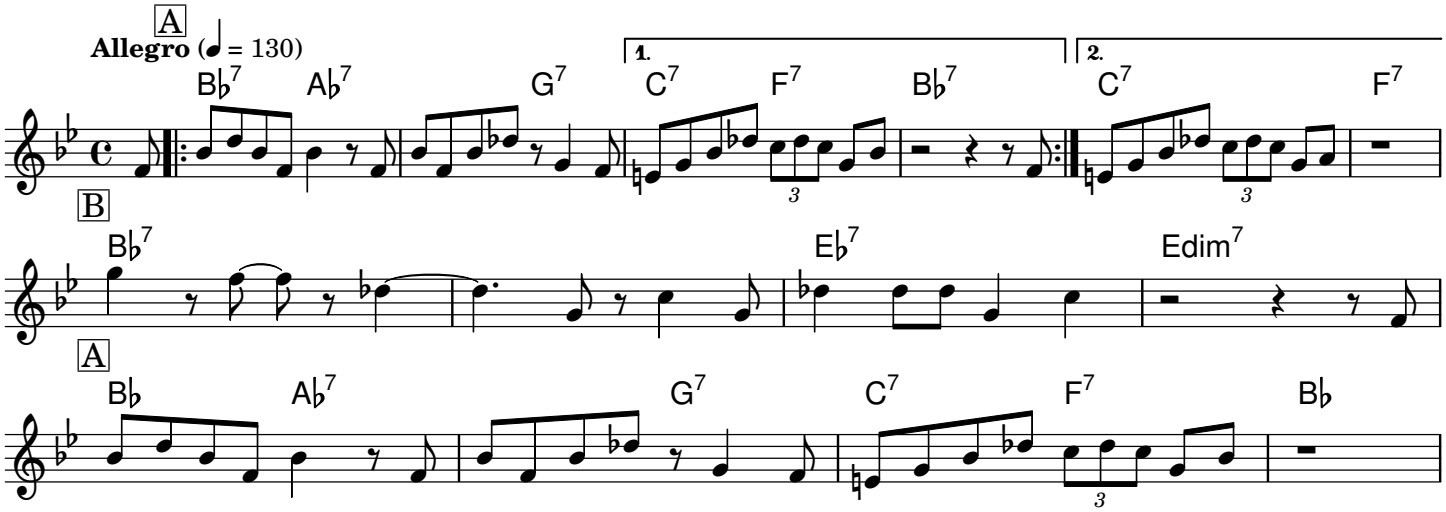

Copyright © 1963 Prestige Music Co, Inc.

Typeset by Mark Veltzer <mark.veltzer@gmail.com>

Easy Living

Lyrics and Music by Ralph Rainger, Leo Robin

Med

Moderato (♩ = 108)

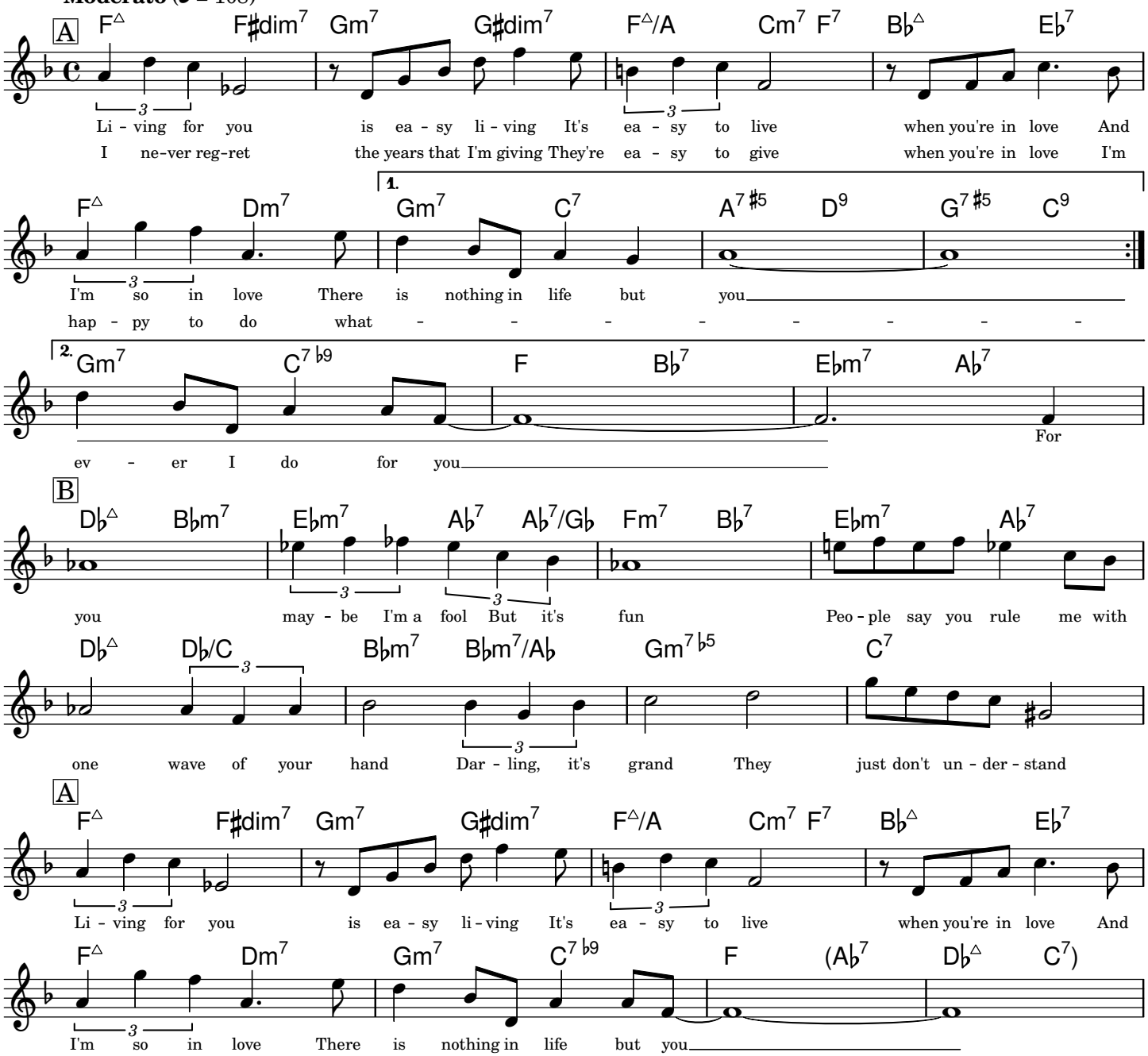

-- help me fill it out this copyright notice --

Typeset by Mark Veltzer <mark.veltzer@gmail.com>

Easy To Love

From 'Born To Dance'

Lyrics and Music by Cole Porter

Ballad

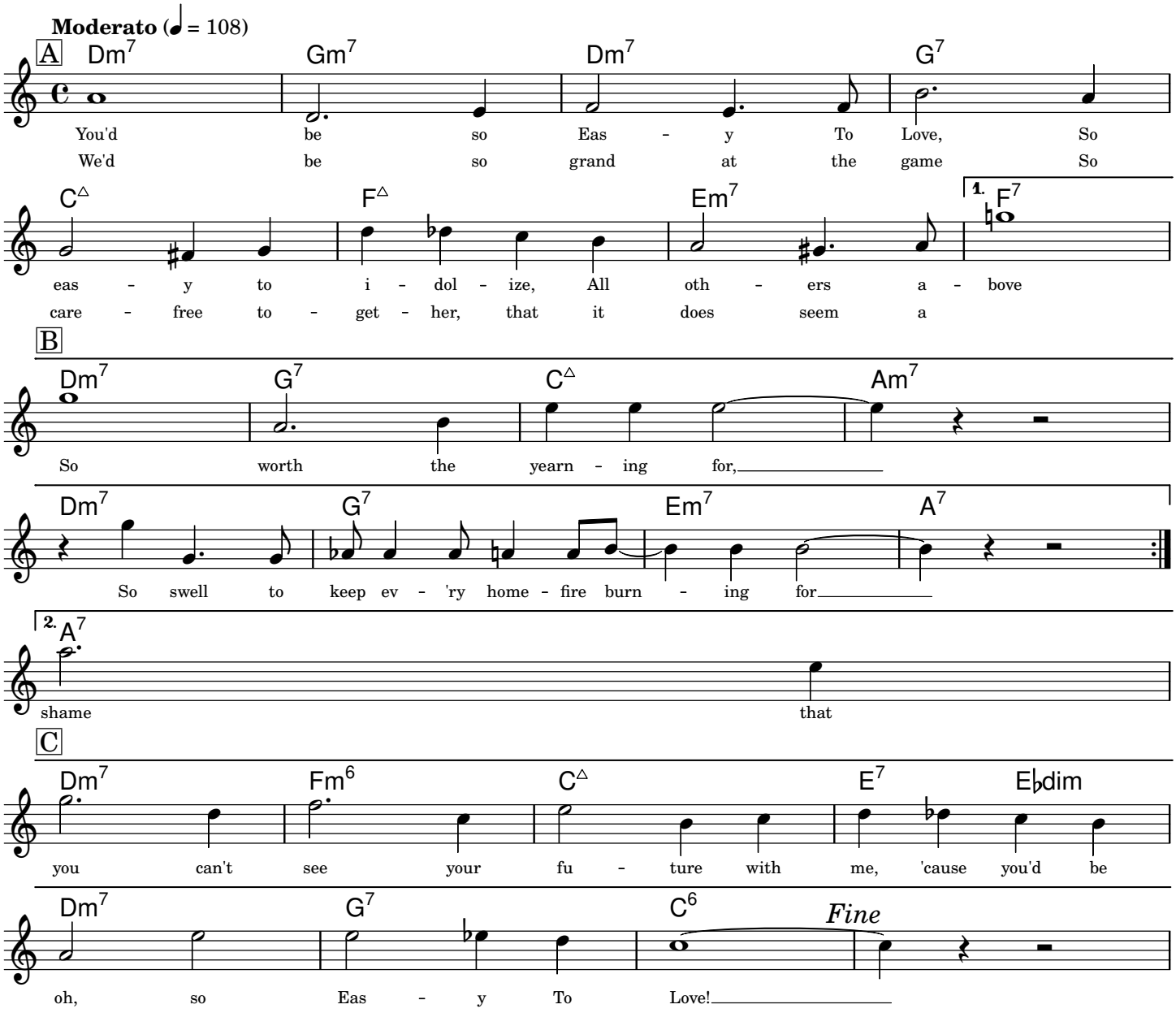

Copyright © 1936 by Chappell & Co., Inc.

Typeset by Mark Veltzer <mark.veltzer@gmail.com>

Epistrophy

Music by Thelonius Monk

Bop

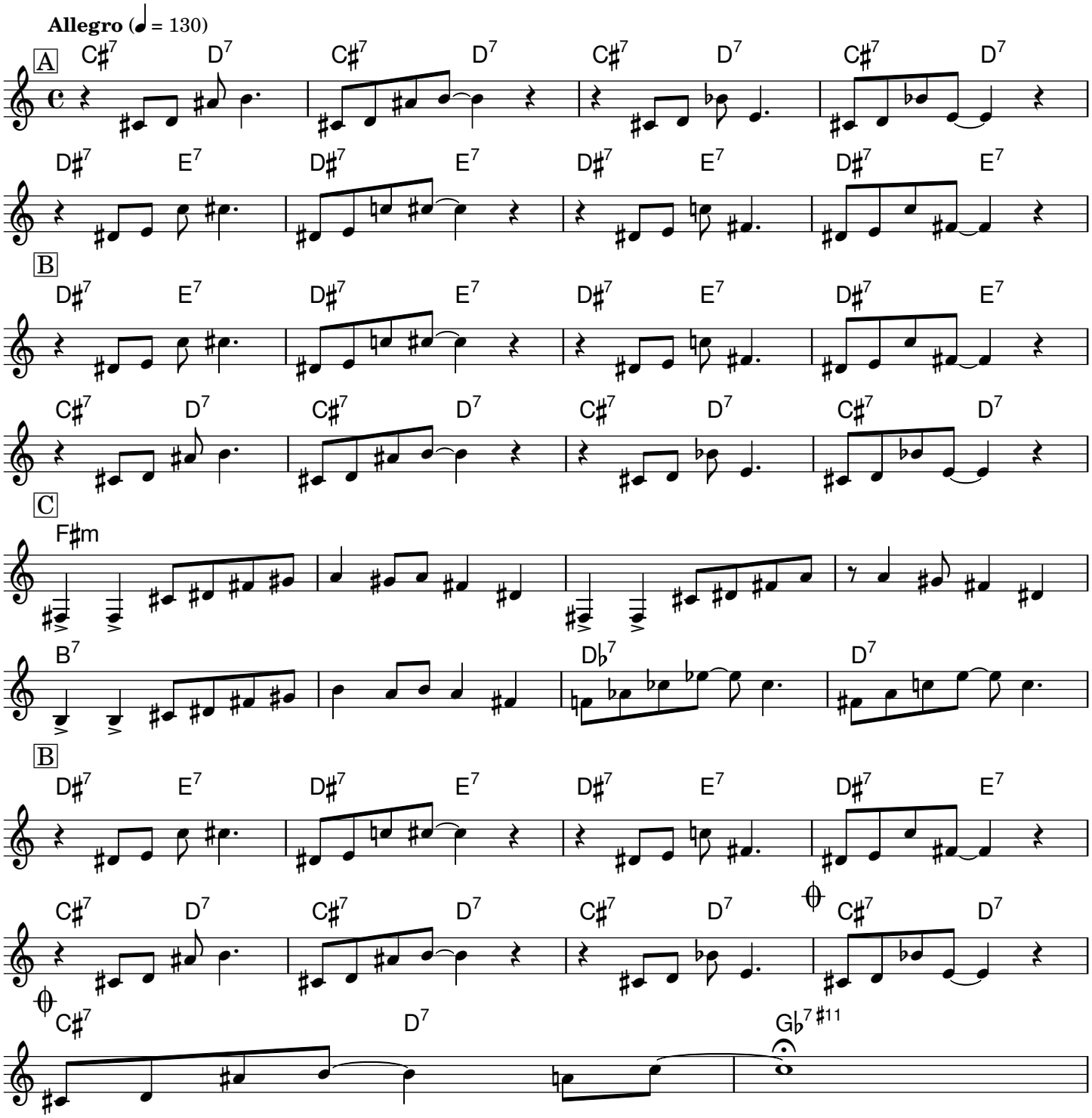

-- help me fill it out this copyright notice --

Typeset by Mark Veltzer <mark.veltzer@gmail.com>

Flamingo

Lyrics by Ed Anderson

Music by Ted Grouya

Slowly

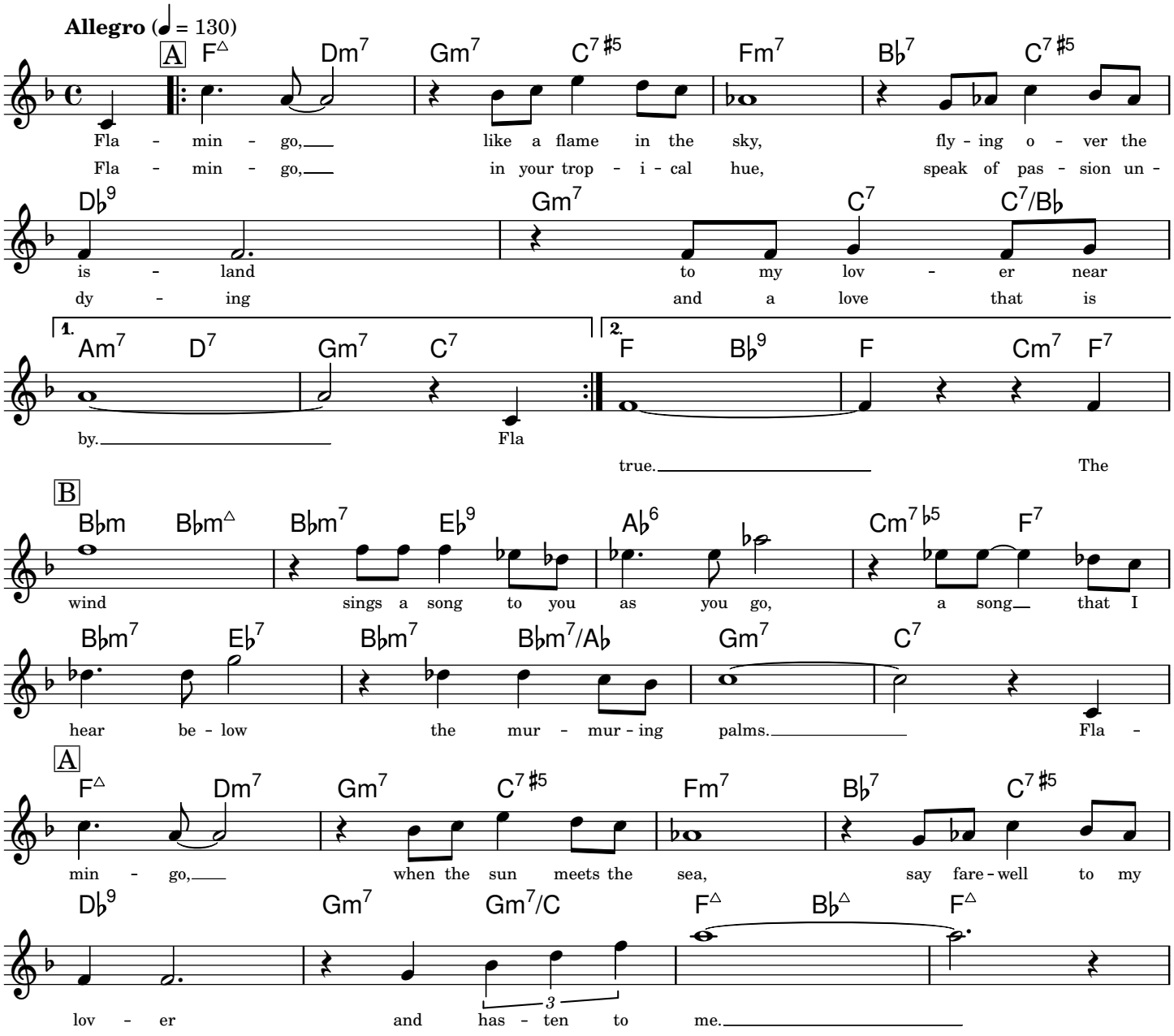

Copyright © 1941 Tempo Music, Inc.

Typeset by Mark Veltzer <mark.veltzer@gmail.com>

Fly Me To The Moon

In Other Words

Lyrics and Music by Bart Howard

Moderately, with a beat

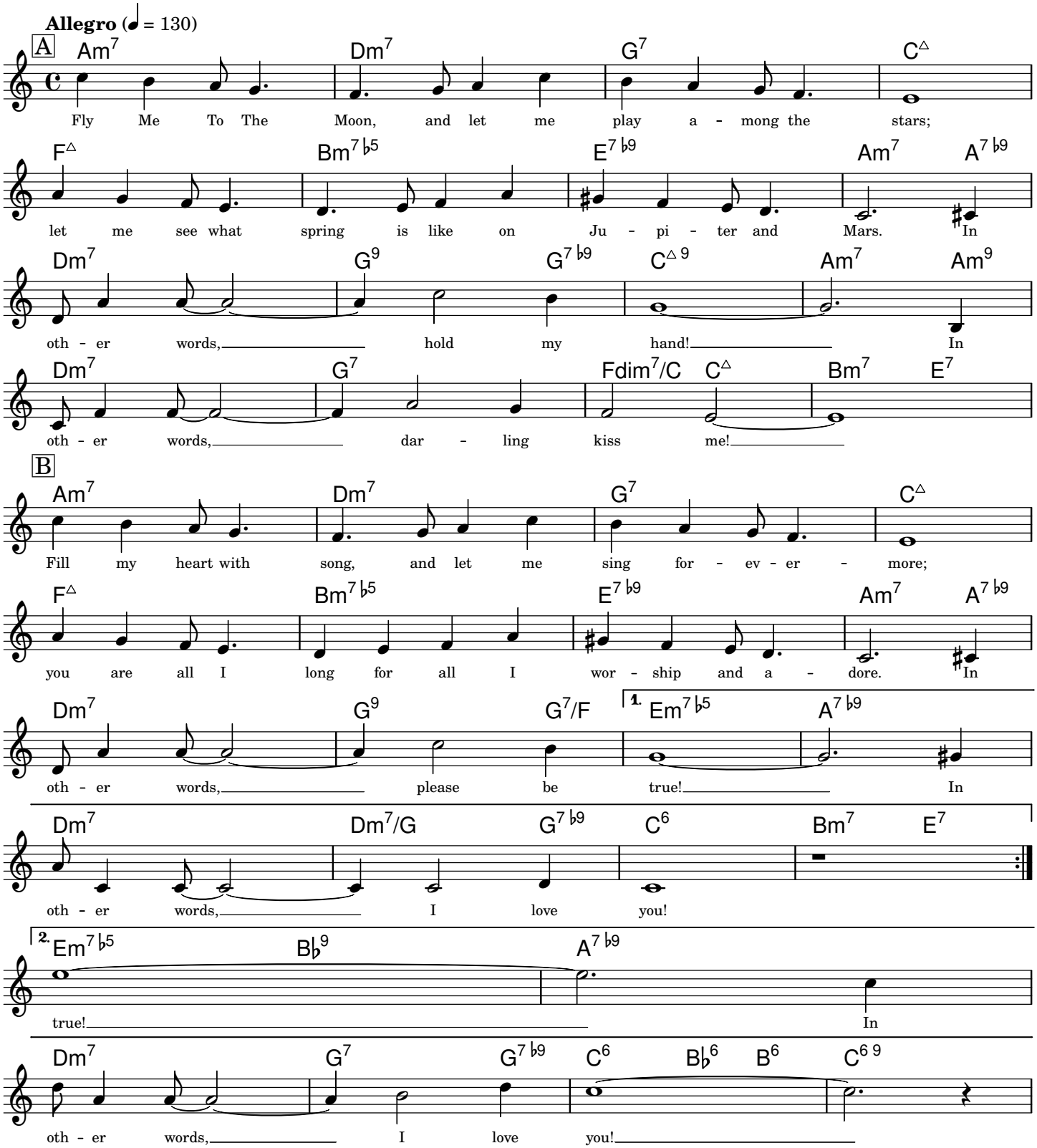

Copyright © 1954 and renewed 1982 Hampshire House Publishing Corp., New York NY.

Typeset by Mark Veltzer <mark.veltzer@gmail.com>

Gentle Rain

Lyrics by Matt Dubey

Music by Louis Bonfa

Bossa

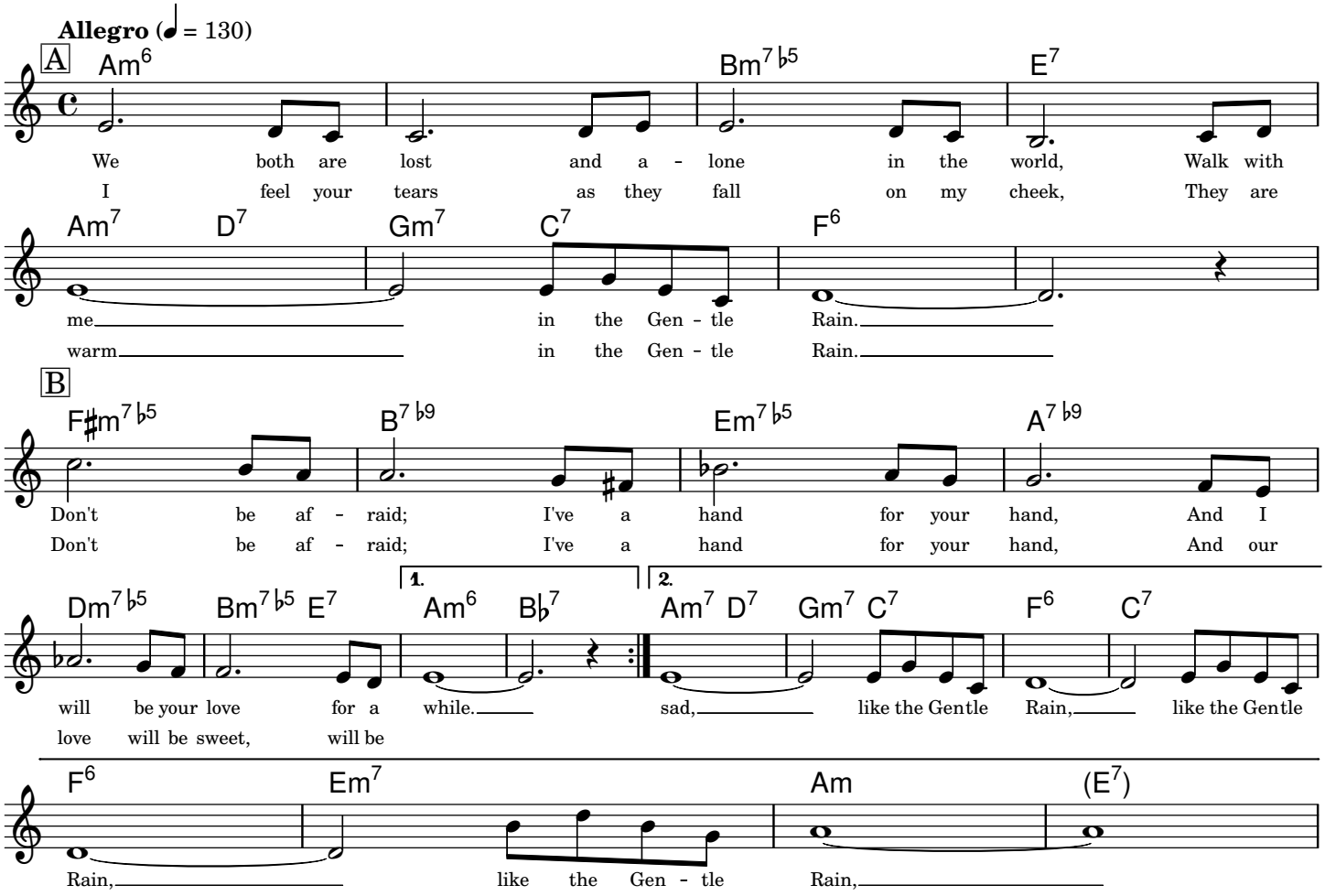

Copyright © 1931 (renewed 1959) EMI Robbins Catalog, Inc

Typeset by Mark Veltzer <mark.veltzer@gmail.com>

Giant Steps

Music by John Coltrane

Fast

Prestissimo (♩ = 240)

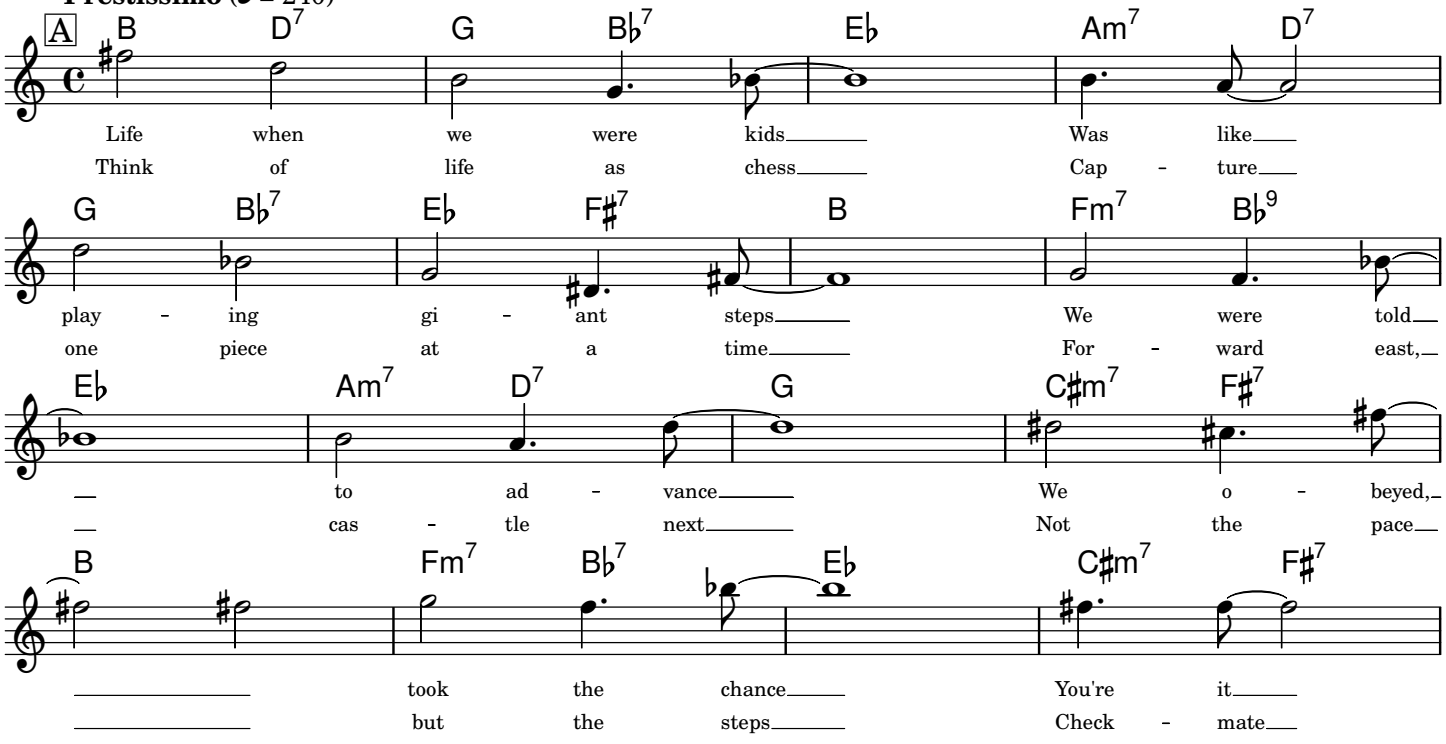

Copyright © 1974 Jowcol Music.

Typeset by Mark Veltzer <mark.veltzer@gmail.com>

Gloria's Step

Music by Scott LaFaro

Swing

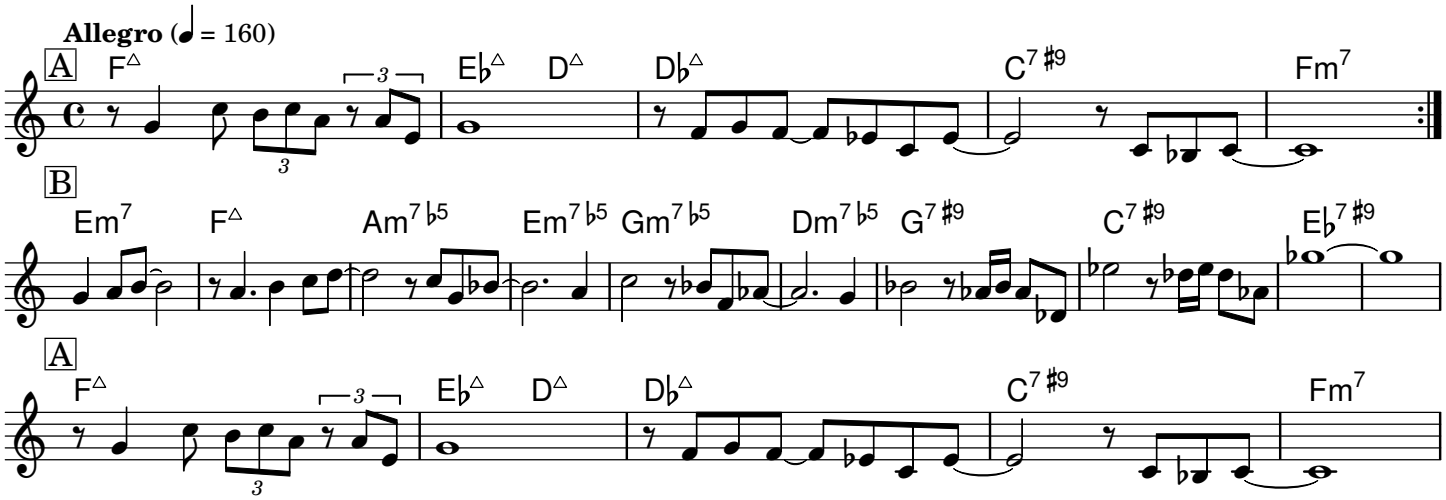

Copyright © 1962, Orpheum Music.

Typeset by Mark Veltzer <mark.veltzer@gmail.com>

Green Dolphin Street

Lyrics by Ned Washington

Music by Bronislau Kaper

Latin/Swing

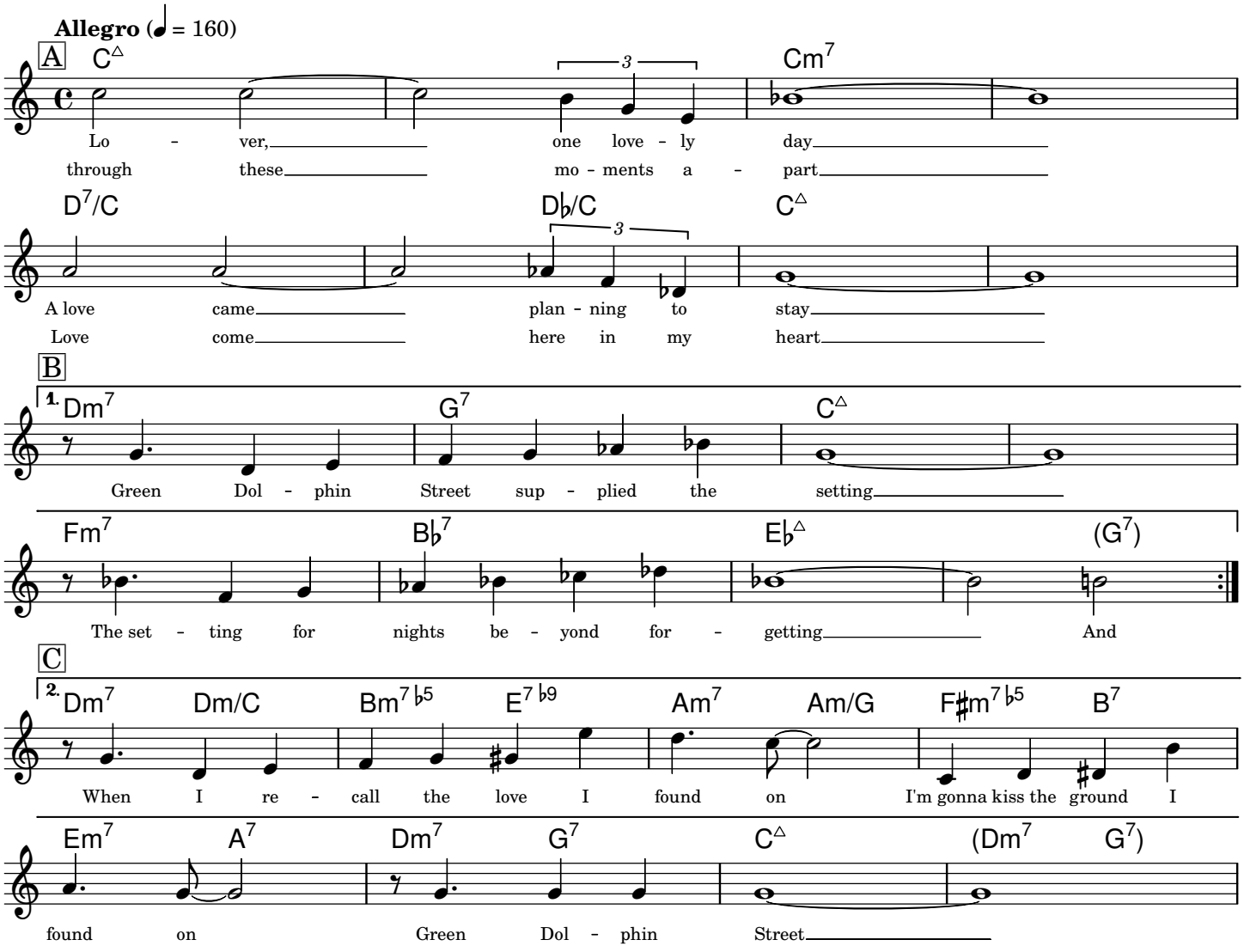

Copyright © 1947 (Renewed 1975) MGM/EMI Feist Catalog, Inc.

Typeset by Mark Veltzer <mark.veltzer@gmail.com>

Greensleeves

Music by Traditional

Slowly

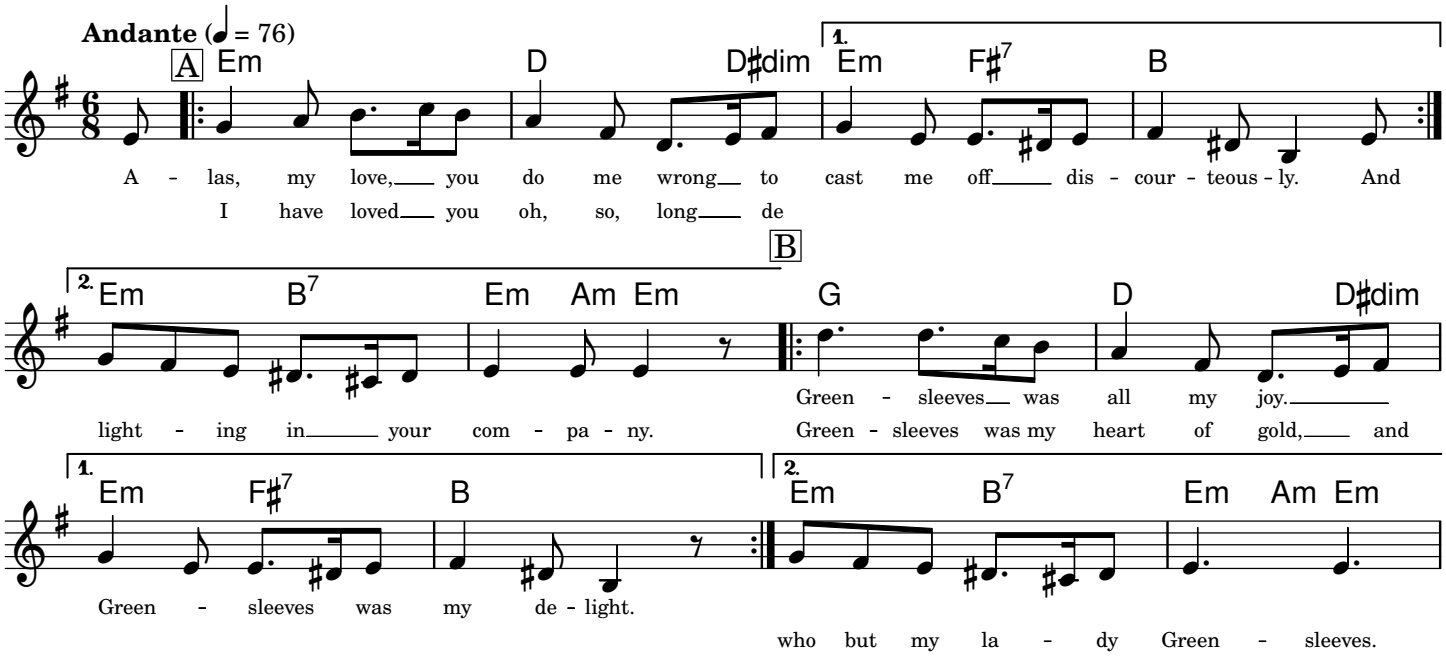

Copyright © 1988 by HAL LEONARD PUBLISHING CORPORATION

Typeset by Mark Veltzer <mark.veltzer@gmail.com>

Guilty

Lyrics and Music by Gus Kahn, Harry Akst, Richard A. Whiting

Slowly

Moderato (♩ = 100)

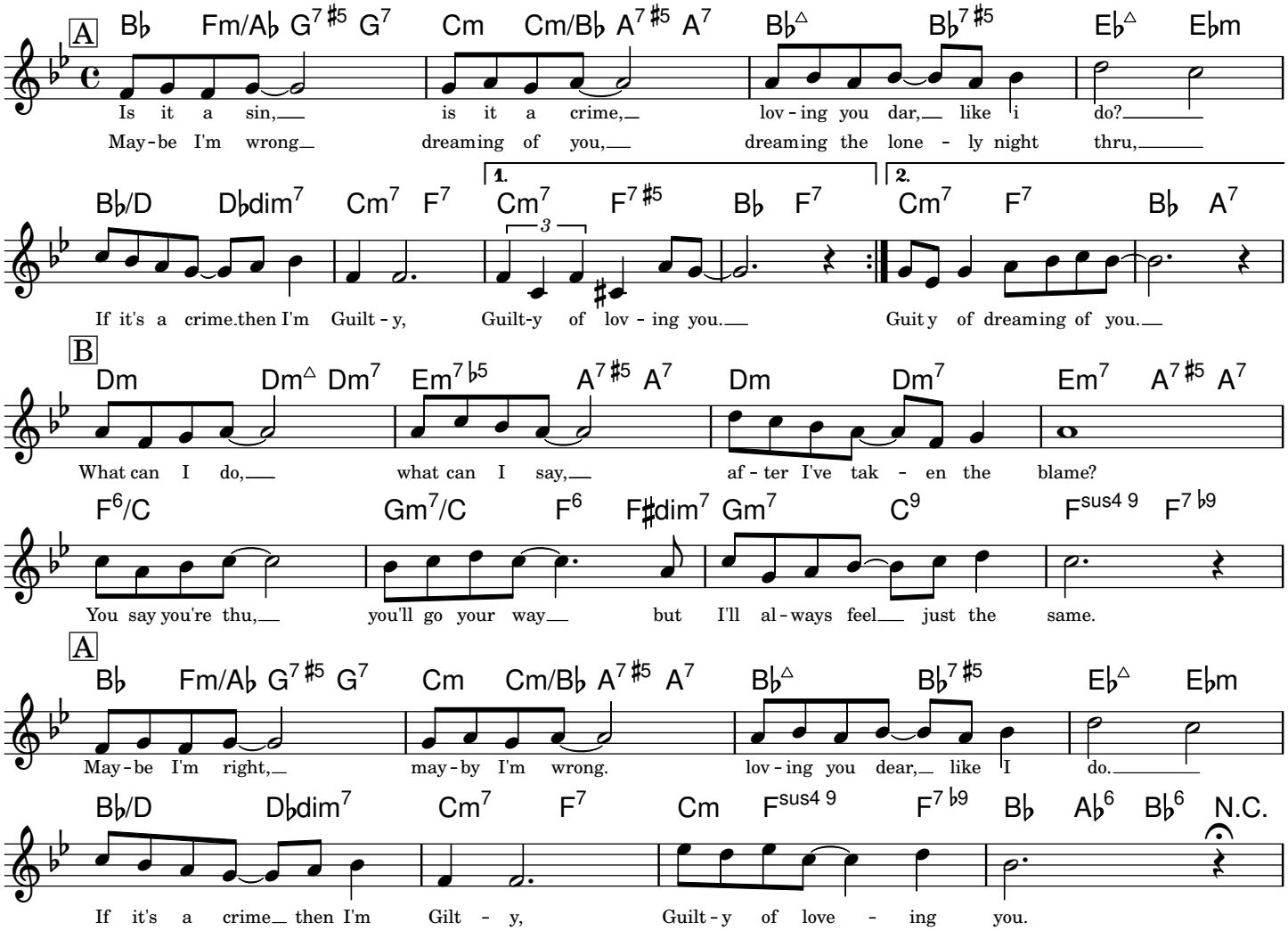

Copyright © 1931 (Renewed 1958) Whiting Publishing and EMI Feist Catalog Inc.

Typeset by Jordan Eldredge <jordan@jordaneldredge.com>

Hallelujah I Love Him (Her) So

Lyrics and Music by Ray Charles

Moderately

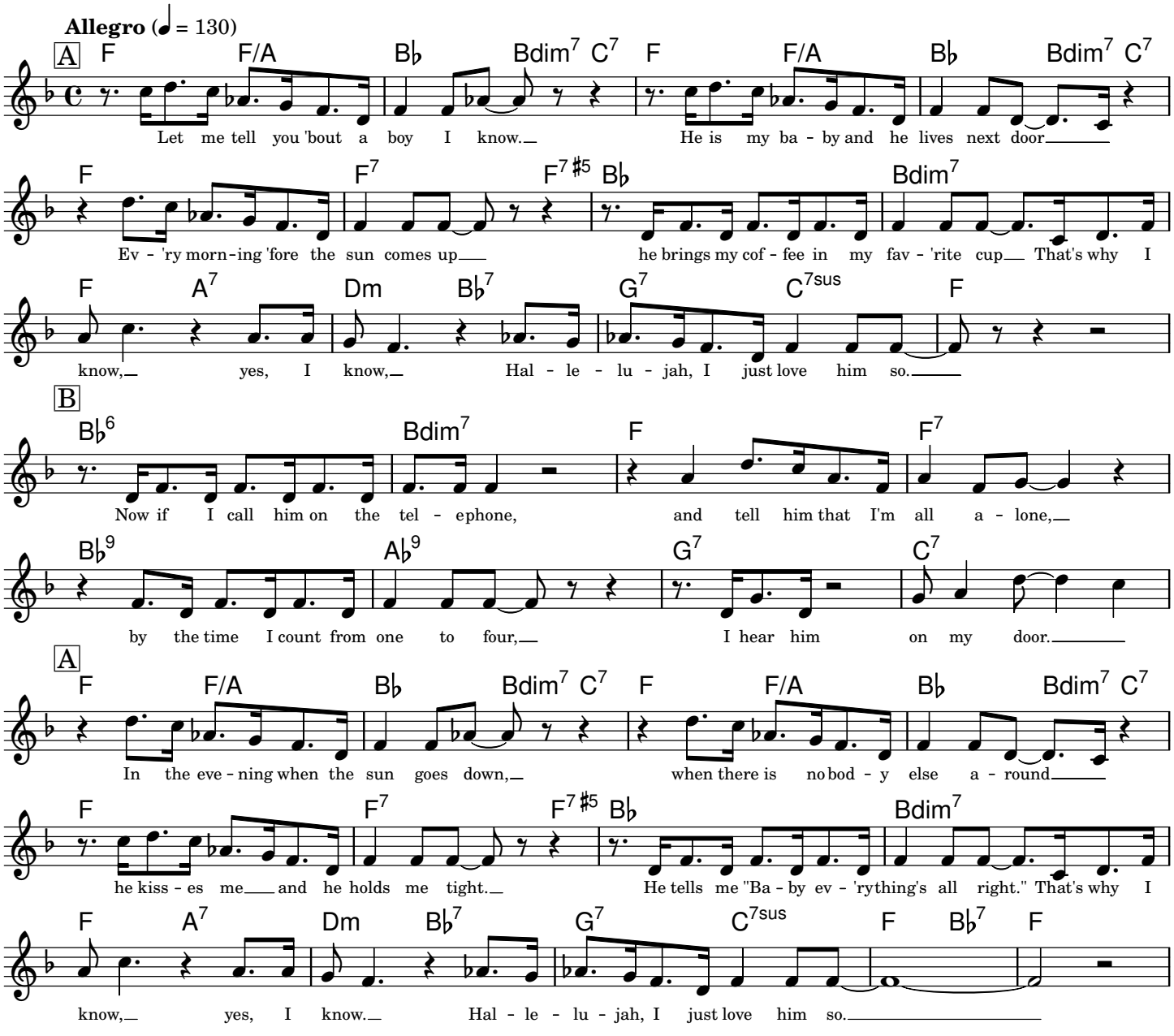

Copyright © 1956 & 1959 by Hill & Range Snogs, Inc.

Typeset by Mark Veltzer <mark.veltzer@gmail.com>

Have you met Miss Jones?

Lyrics by Lorenz Hart

Music by Richard Rodgers

Medum Swing

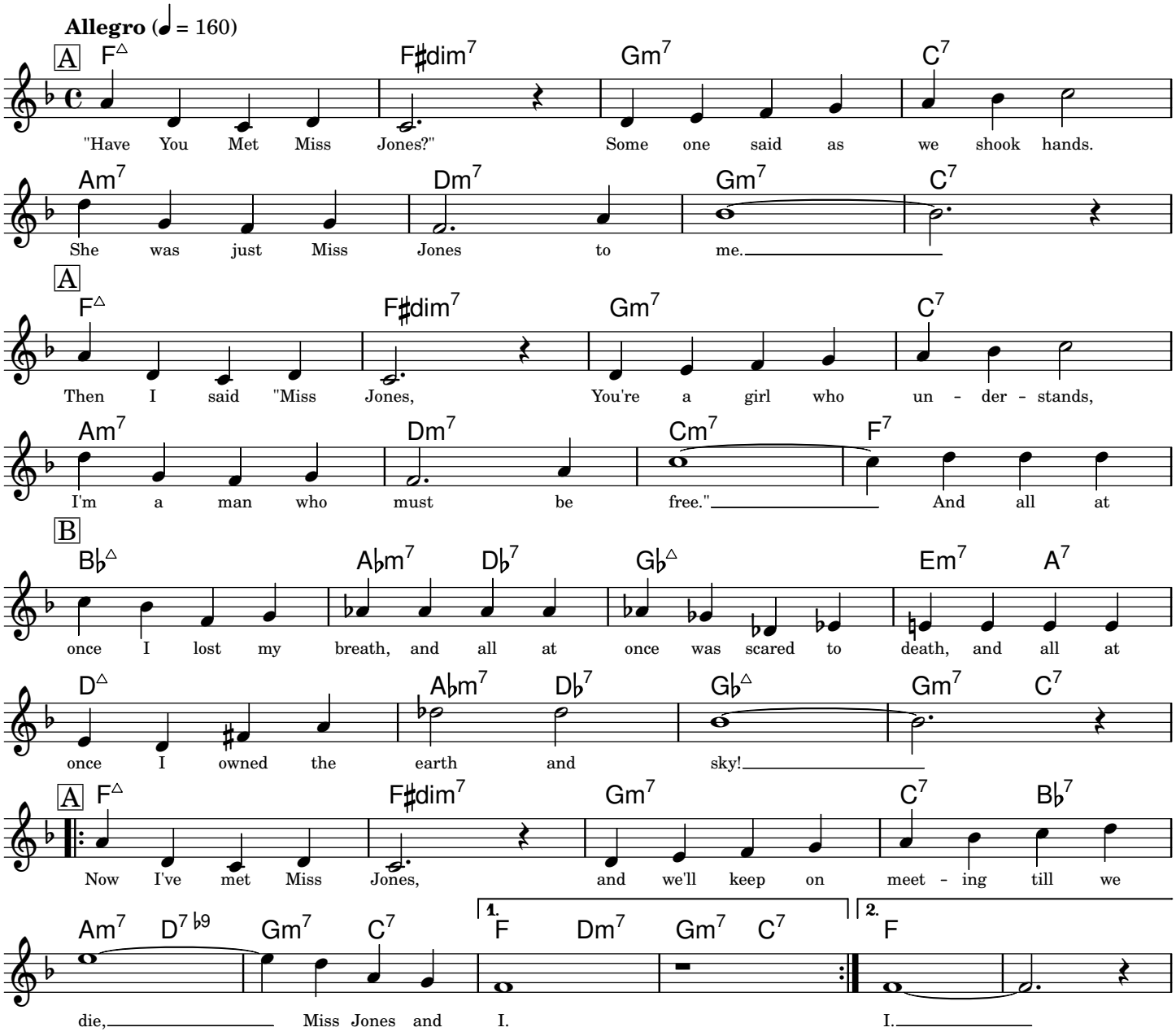

Copyright © 1937, by Chappell & Co., Inc. Copyright Renewed

Typeset by Mark Veltzer <mark.veltzer@gmail.com>

Heart And Soul

Lyrics and Music by Frank Losser, Hoagy Carmichael

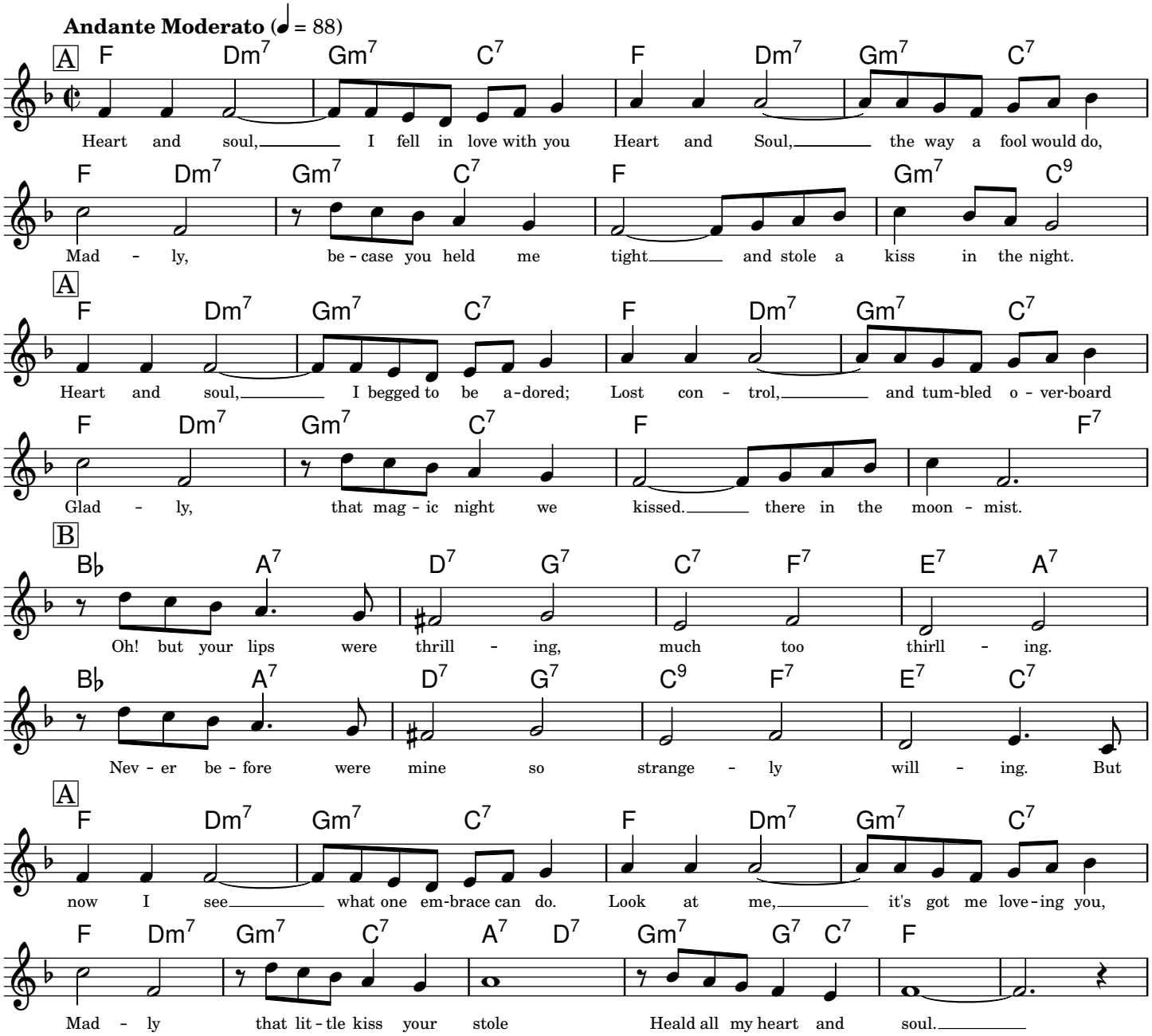

-- help me fill it out this copyright notice --

Typeset by Jordan Eldredge <jordan@jordaneldredge.com>

Here's That Rainy Day

Lyrics by Johnny Burke

Music by James Van Heusen

Slowly

Allegro (♩ = 130)

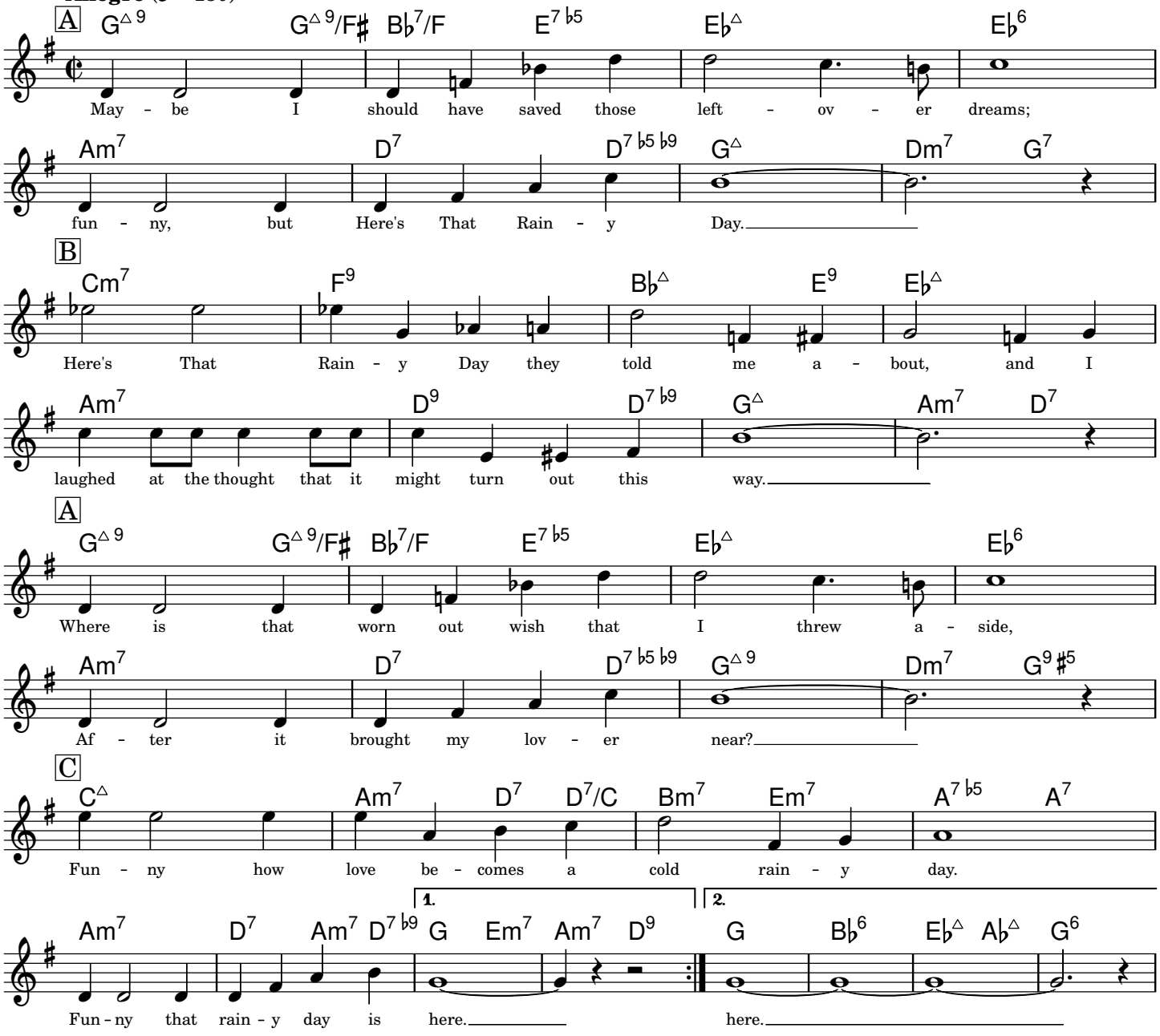

Copyright © 1953 by BOURCE CO. and DORSEY BROS. MUSIC, INC. Copyright Renewed.

Typeset by Mark Veltzer <mark.veltzer@gmail.com>

Honeysuckle Rose

Lyrics by Andy Razaf

Music by Thomas 'Fats' Waller

Medium, with a lift

Allegro (♩ = 130)

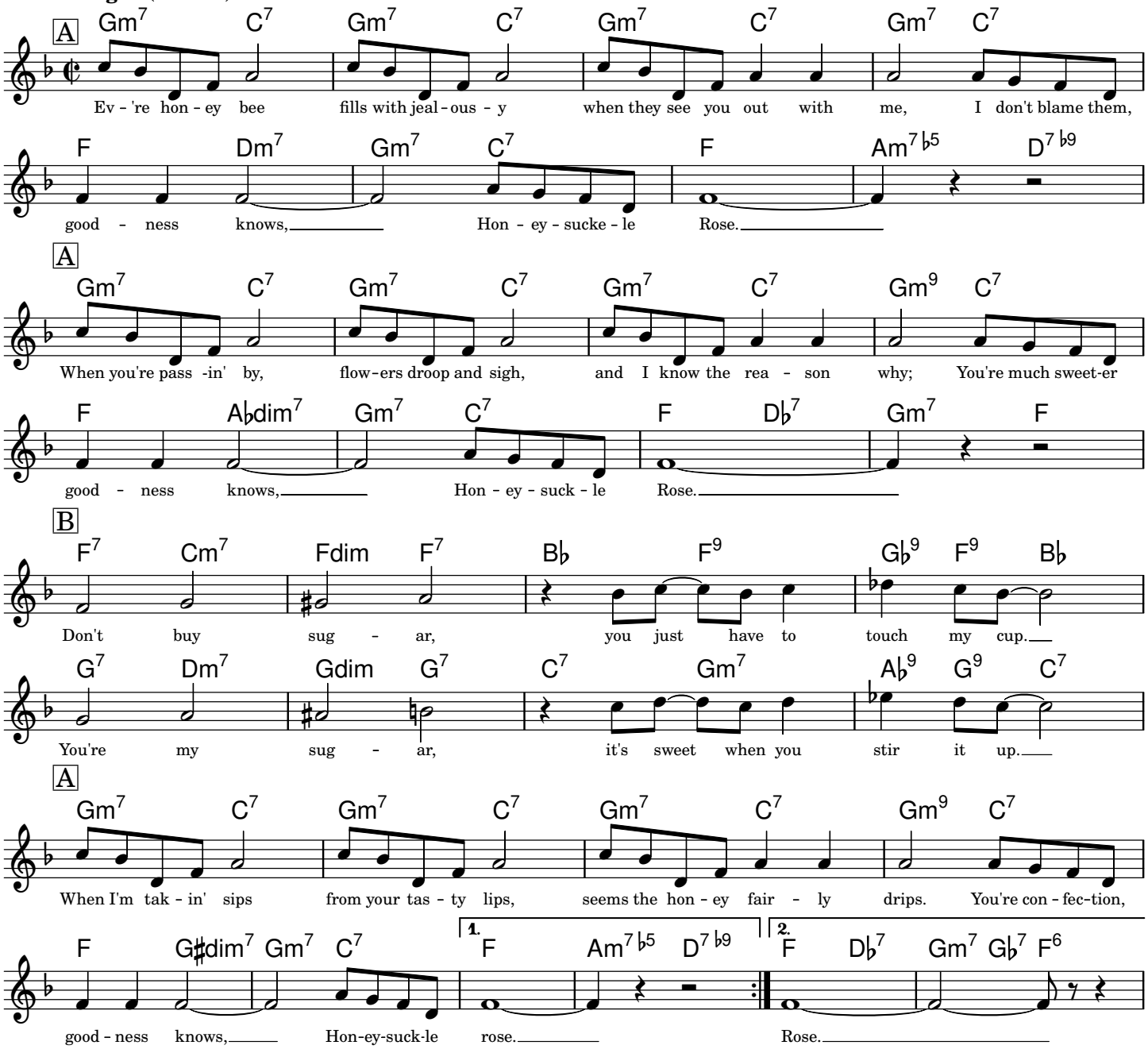

Copyright © 1929 Santly Bros., Inc.

Typeset by Jordan Eldredge <jordan@jordaneldredge.com>

How Deep Is the Ocean

How High Is the Sky

Lyrics and Music by Irving Berlin

Slowly

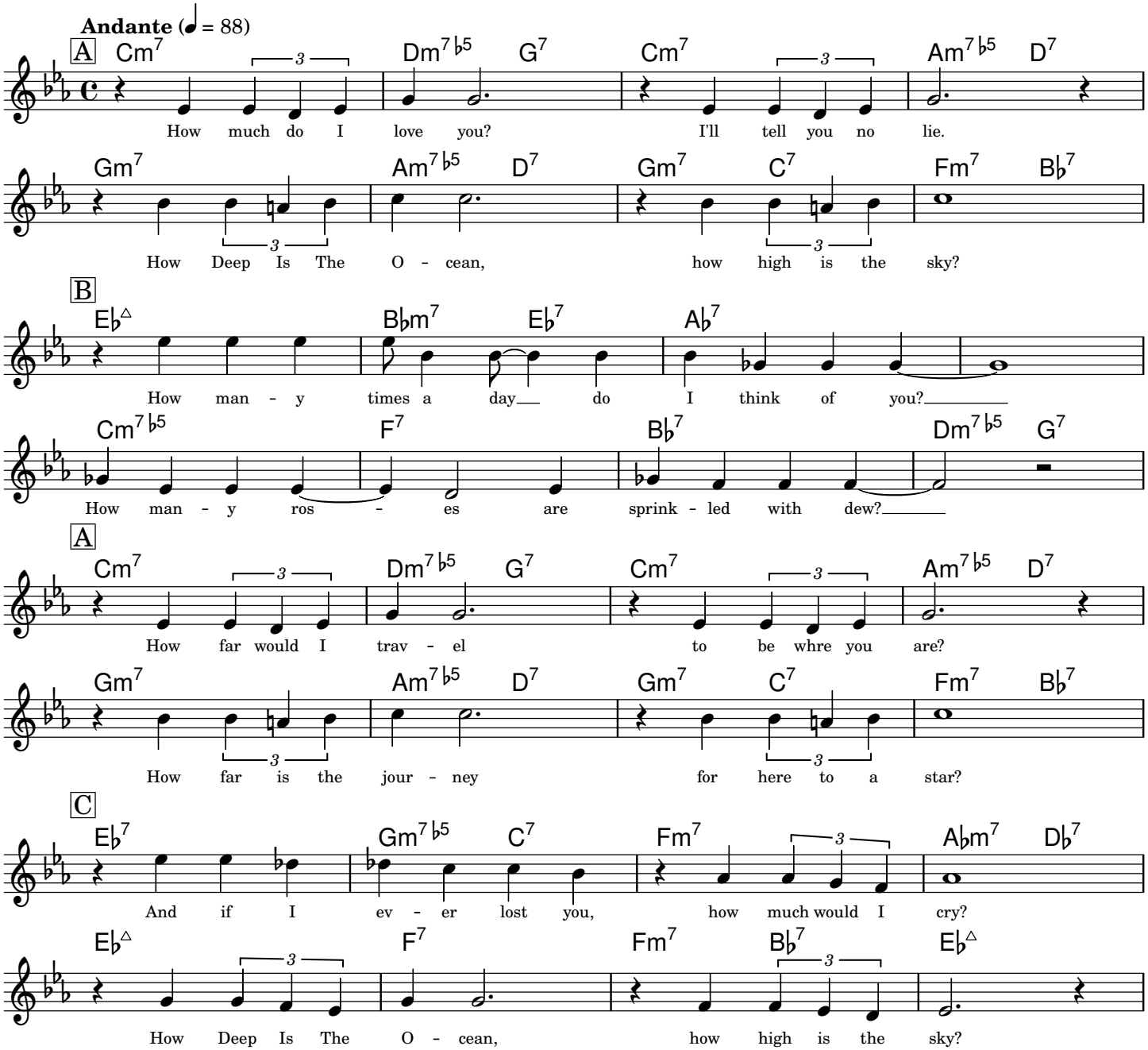

Copyright © 1932 Irving Berling (Renewed)

Typeset by Jordan Eldredge <jordan@jordaneldredge.com>

How High The Moon

Lyrics by Nancy Hamilton

Music by Morgan Lewis

Moderately

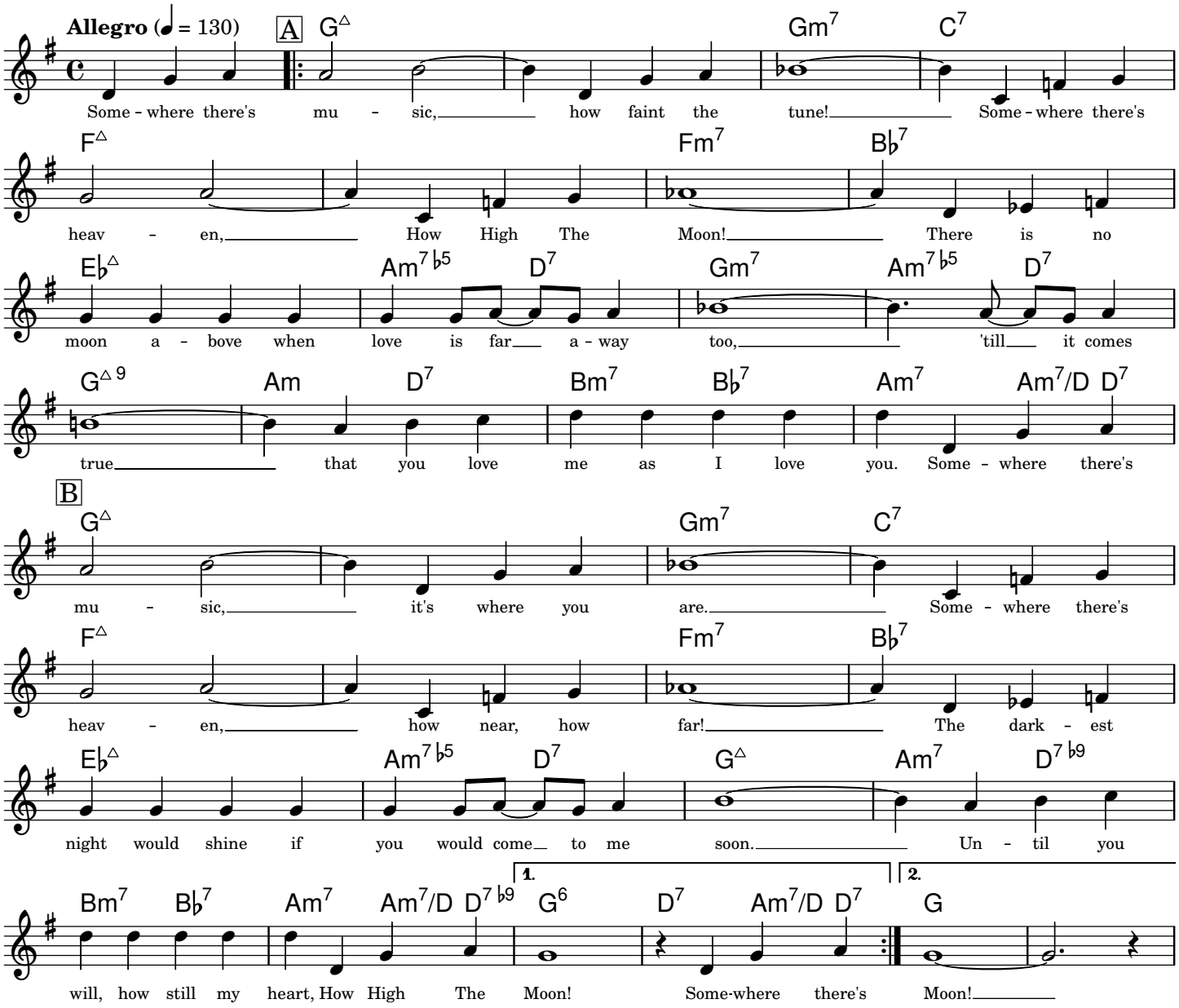

Copyright © 1940 by Chappell & Co., Inc. Copyright Renewed.

Typeset by Mark Veltzer <mark.veltzer@gmail.com>

How Insensitive

Insensatez

Lyrics by Vincius De Moraes, Norman Gimbel

Music by Antonio Carlos Jobim

Moderately

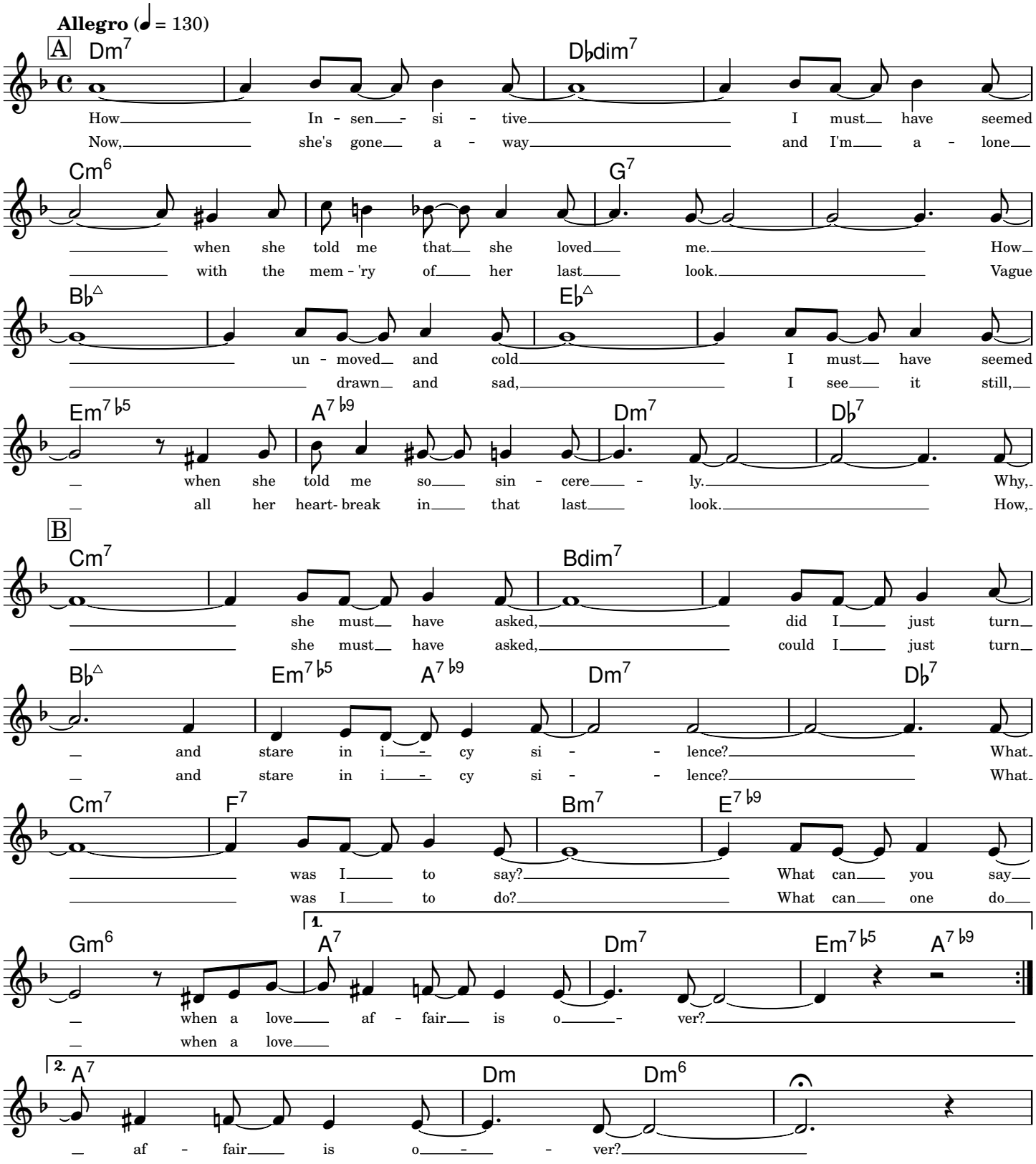

Copyright © 1963, 1964 by Antonio Carlos Jobim and Vincius De Moraes, Brazil

Typeset by Mark Veltzer <mark.veltzer@gmail.com>

I Can't Give You Anything But Love

Lyrics by Dorothy Fields

Music by Jimmy McHugh

Dreamily

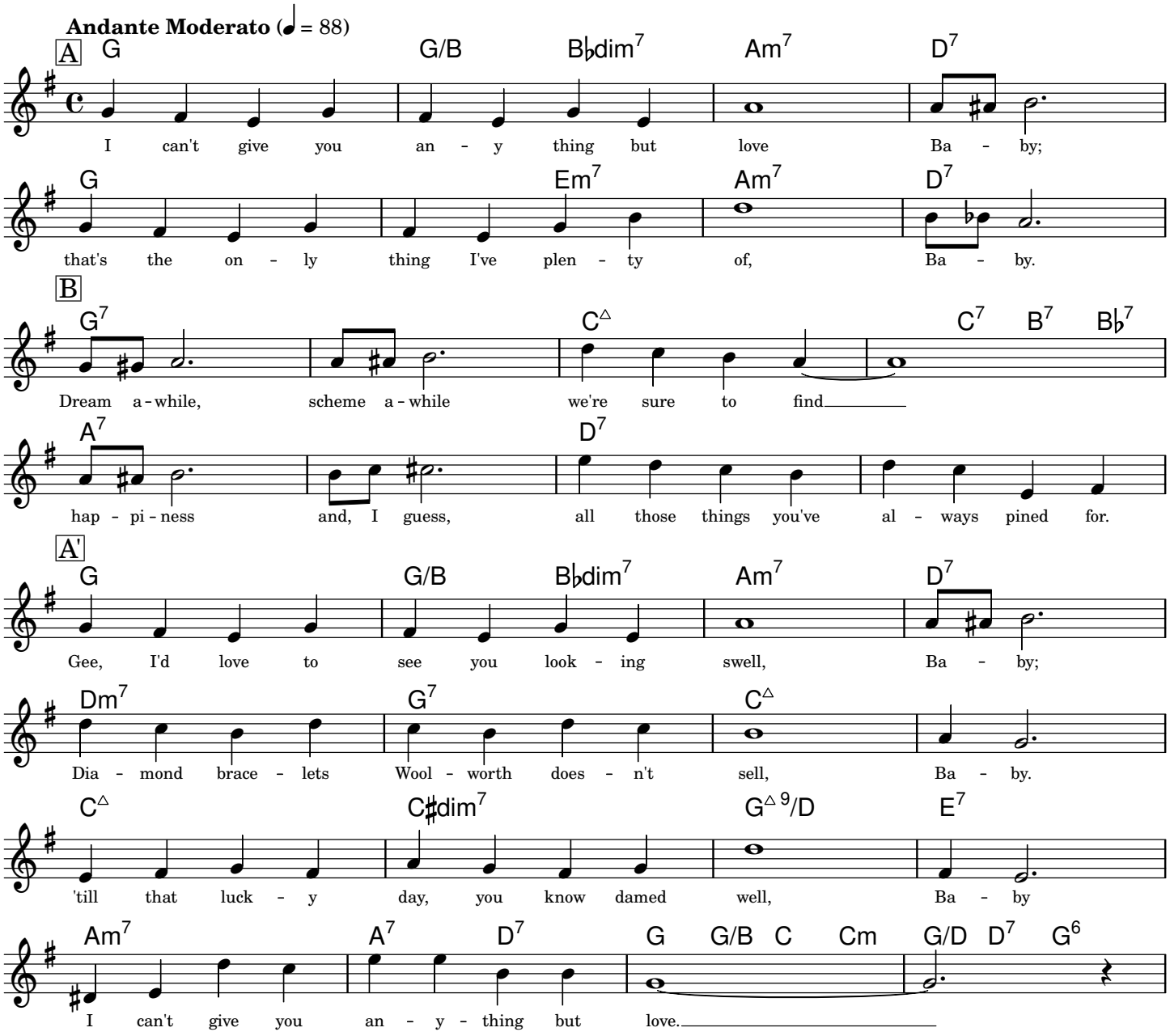

-- help me fill it out this copyright notice --

Typeset by Jordan Eldredge <jordan@jordaneldredge.com>

I Concentrate On You

Lyrics and Music by Cole Porter

Slowly

Allegro (♩ = 130)

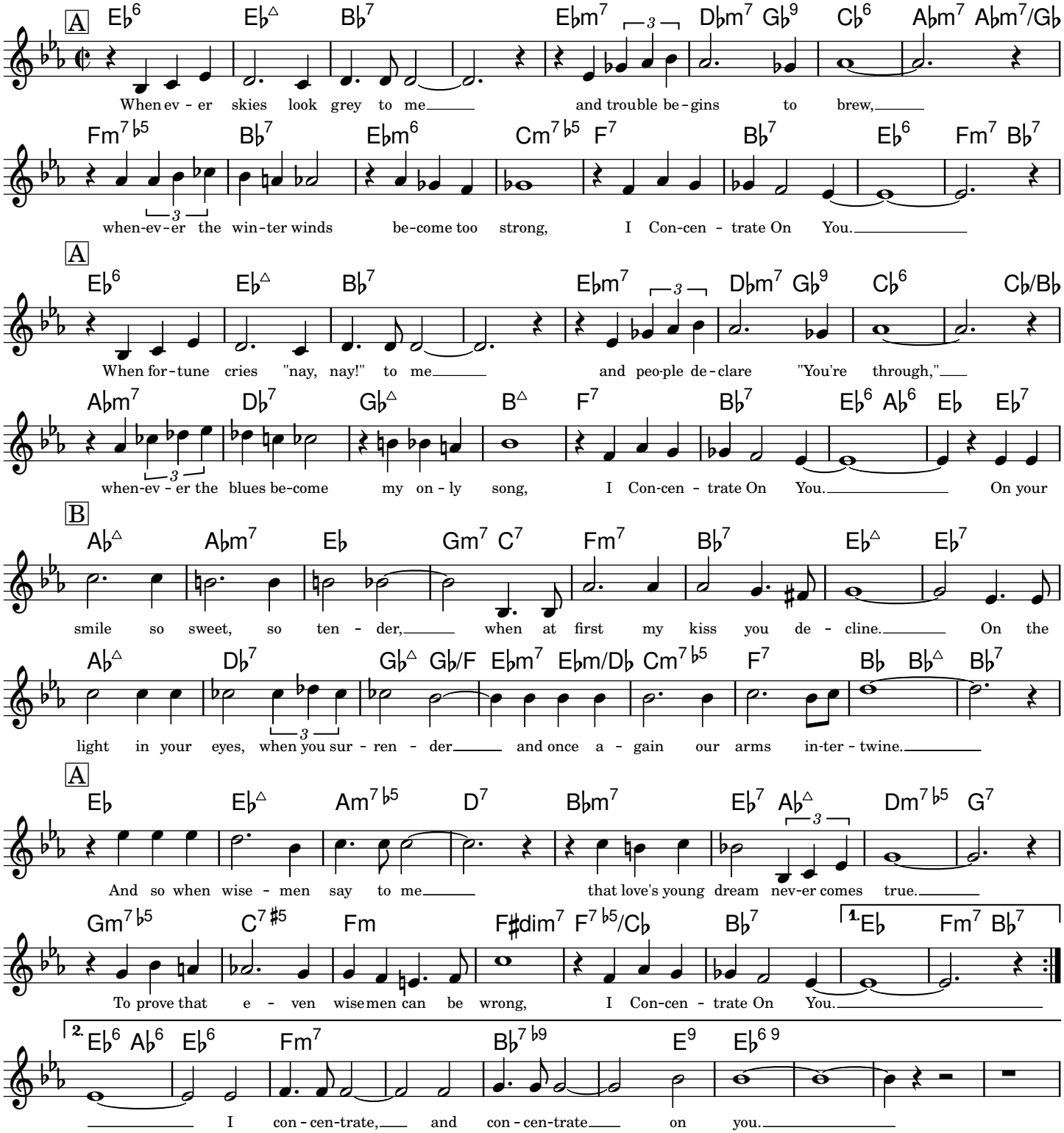

Copyright © 1939 by Chappell & Co., Inc.

Typeset by Mark Veltzer <mark.veltzer@gmail.com>

I Could Have Danced All Night

From 'My Fair Lady'

Lyrics by Alan Jay Lerner

Music by Frederick Loewe

Moderately

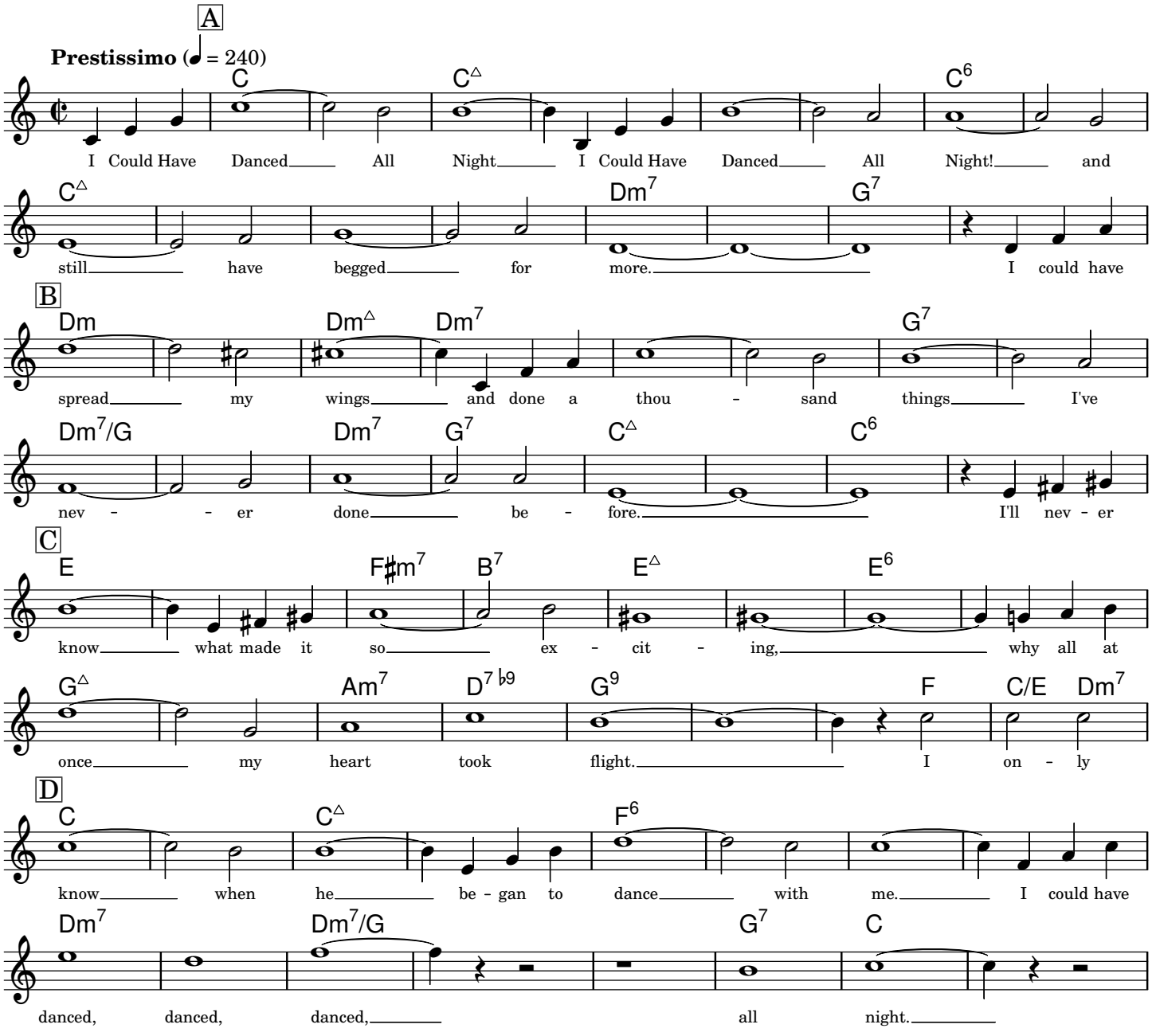

Copyright © 1956 by Alan Jay Lerner & Frederick Loewe. Copyright Renewed

Typeset by Mark Veltzer <mark.veltzer@gmail.com>

I Could Write A Book

From 'Pal Joey'

Lyrics by Lorenz Hart

Music by Richard Rodgers

Ballad

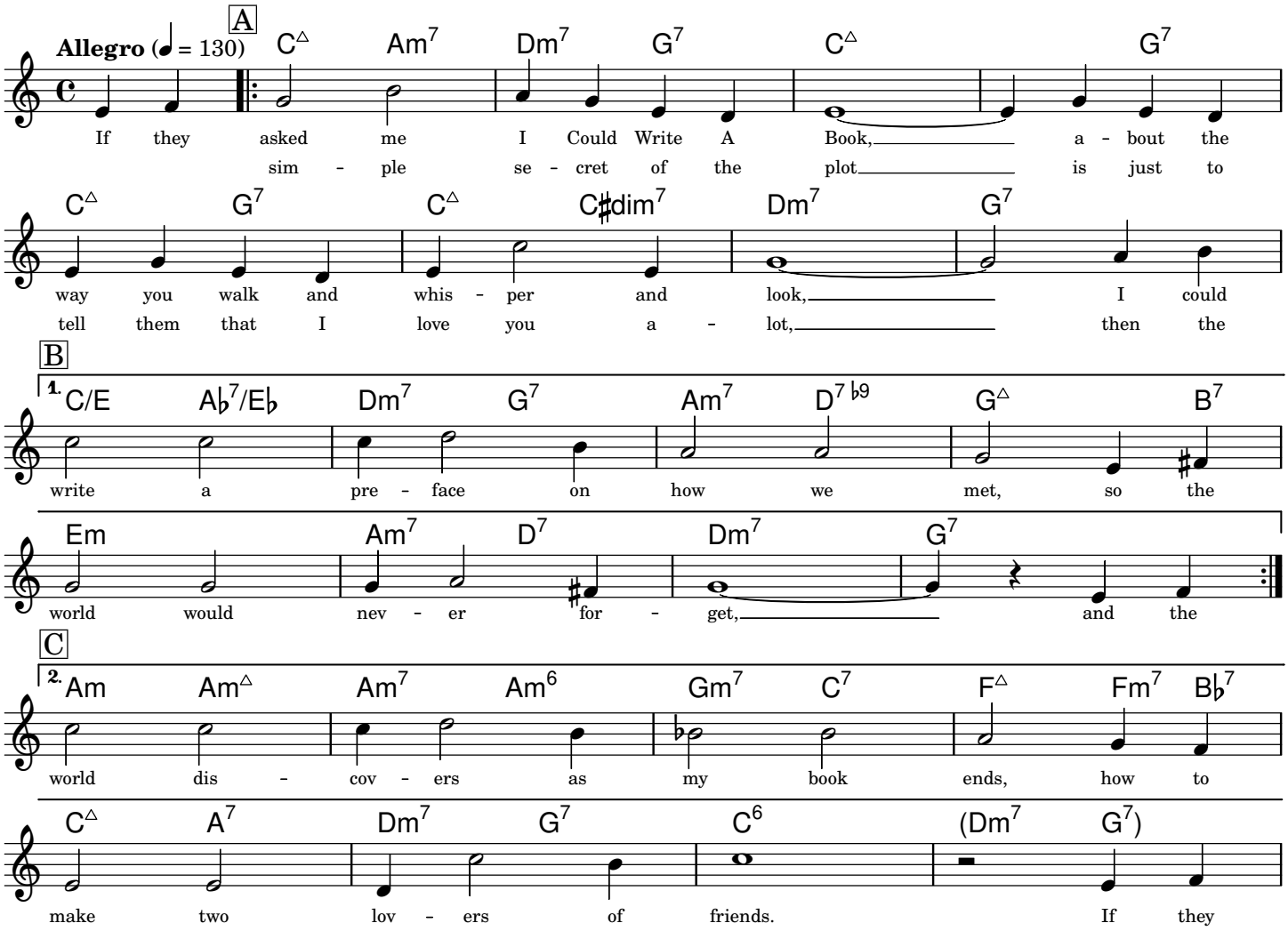

Copyright © 1940, Chappell & Co., Inc. Copyright Renewed.

Typeset by Mark Veltzer <mark.veltzer@gmail.com>

I Don't Want To Set The World On Fire

Lyrics and Music by Eddie Seiler, Sol Marcus, Bennie Benjamin

Moderately

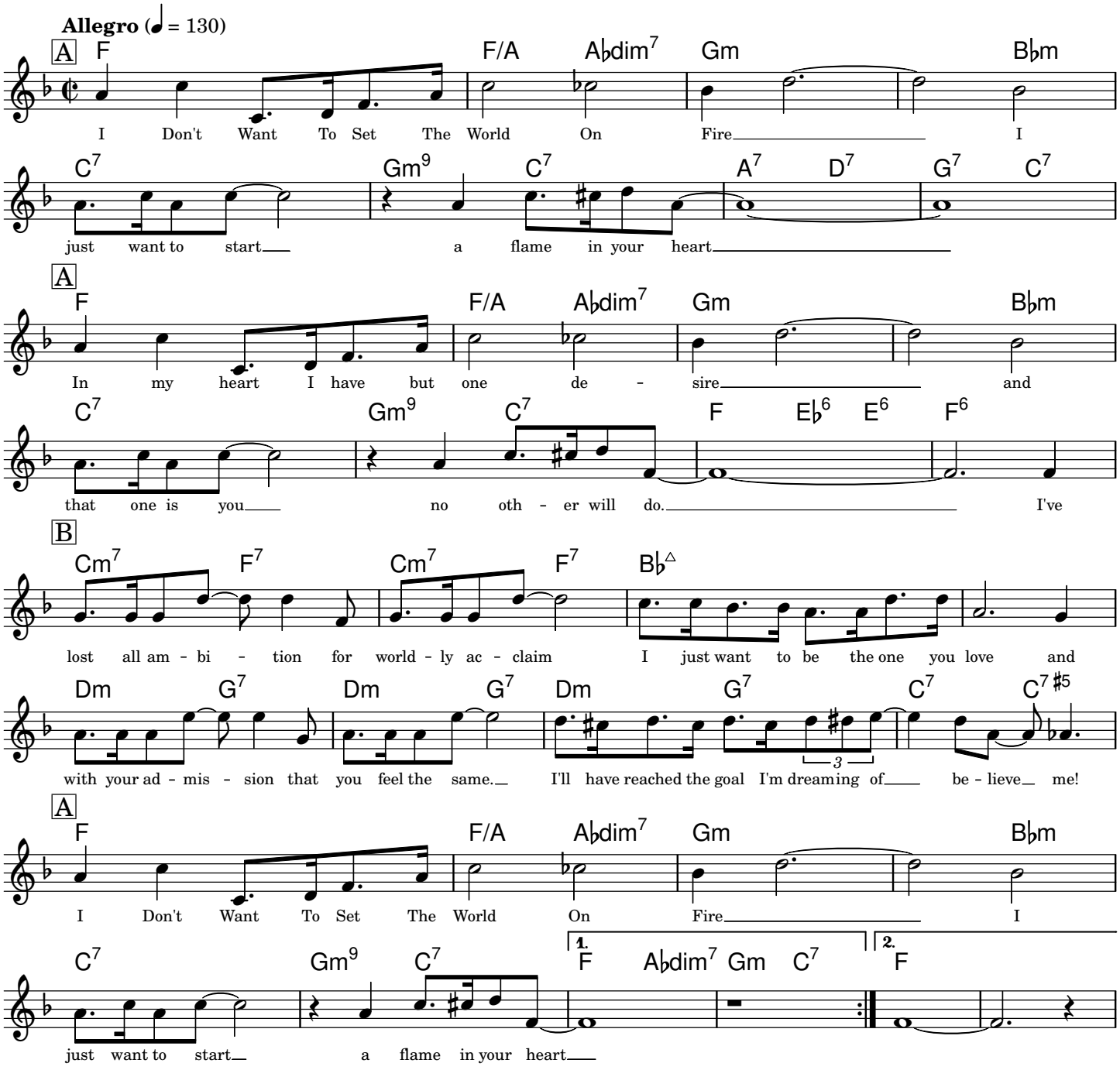

Copyright © 1940 by Bergman, Vocco, & Conn, Inc.

Typeset by Mark Veltzer <mark.veltzer@gmail.com>

I Got Plenty O' Nuttin'

From 'Porgy and Bess'

Lyrics by Ira Gershwin, DuBose Heyward

Music by George Gershwin

Moderately

Allegro (♩ = 130)

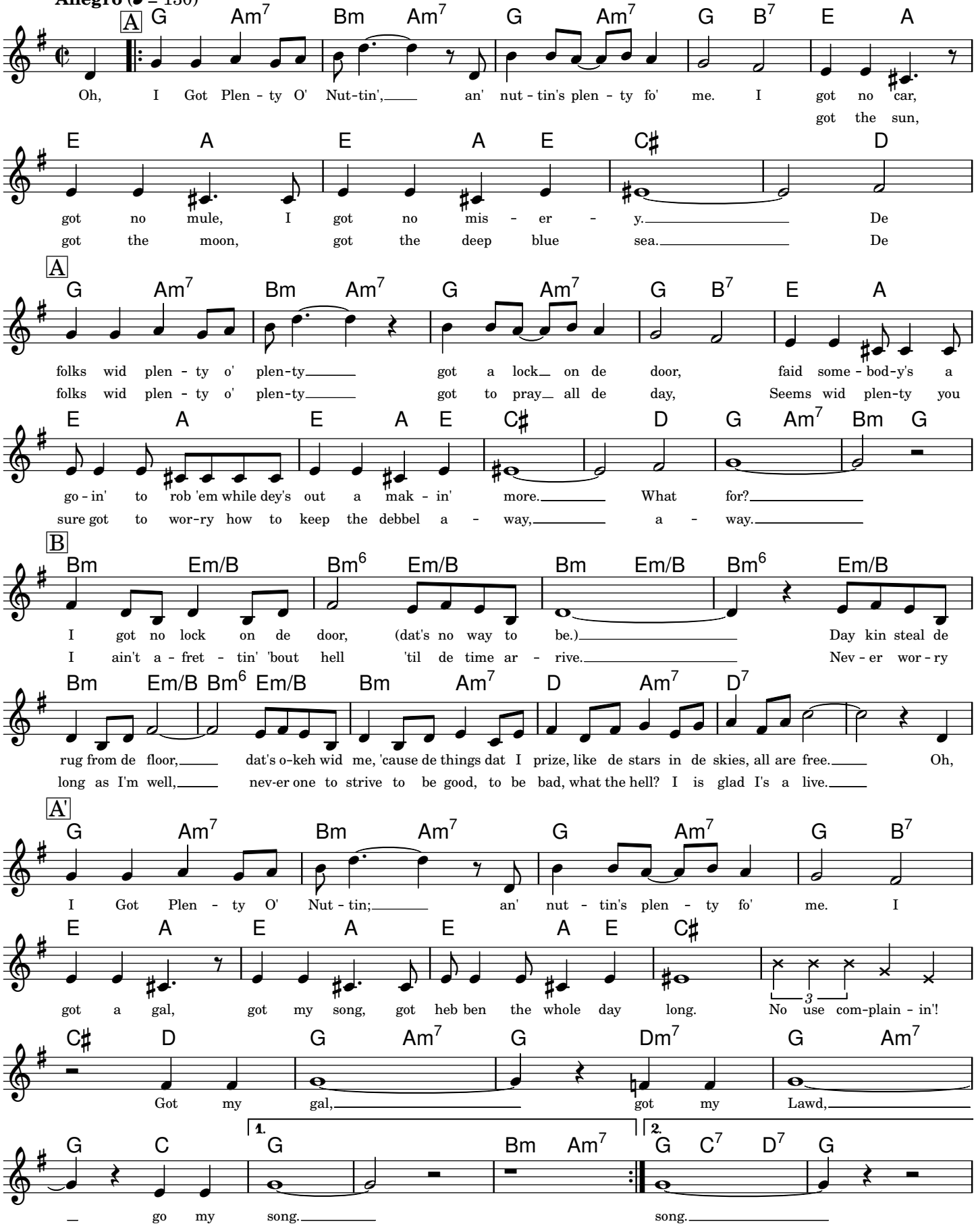

Copyright © 1935 by Gershwin Publishing Corporation

Typeset by Jordan Eldredge <jordan@jordaneldredge.com>

I Left My Heart In San Francisco

Lyrics by Douglass Cross

Music by Geroge Cory

Slowly

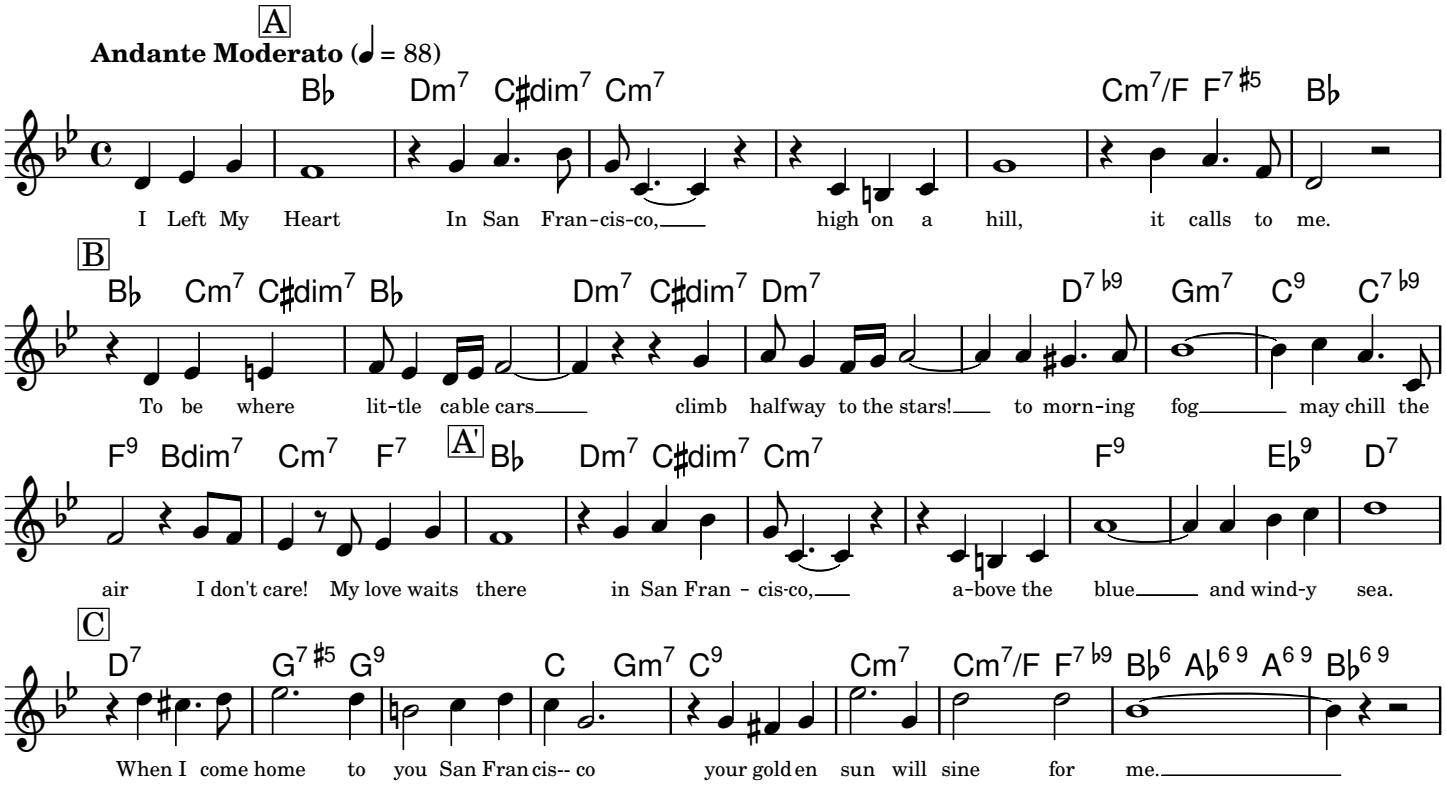

Copyright © 1954 General Music Publishing Co., Inc.

Typeset by Jordan Eldredge <jordan@jordaneldredge.com>

I Love You

Lyrics and Music by Cole Porter

Slowly

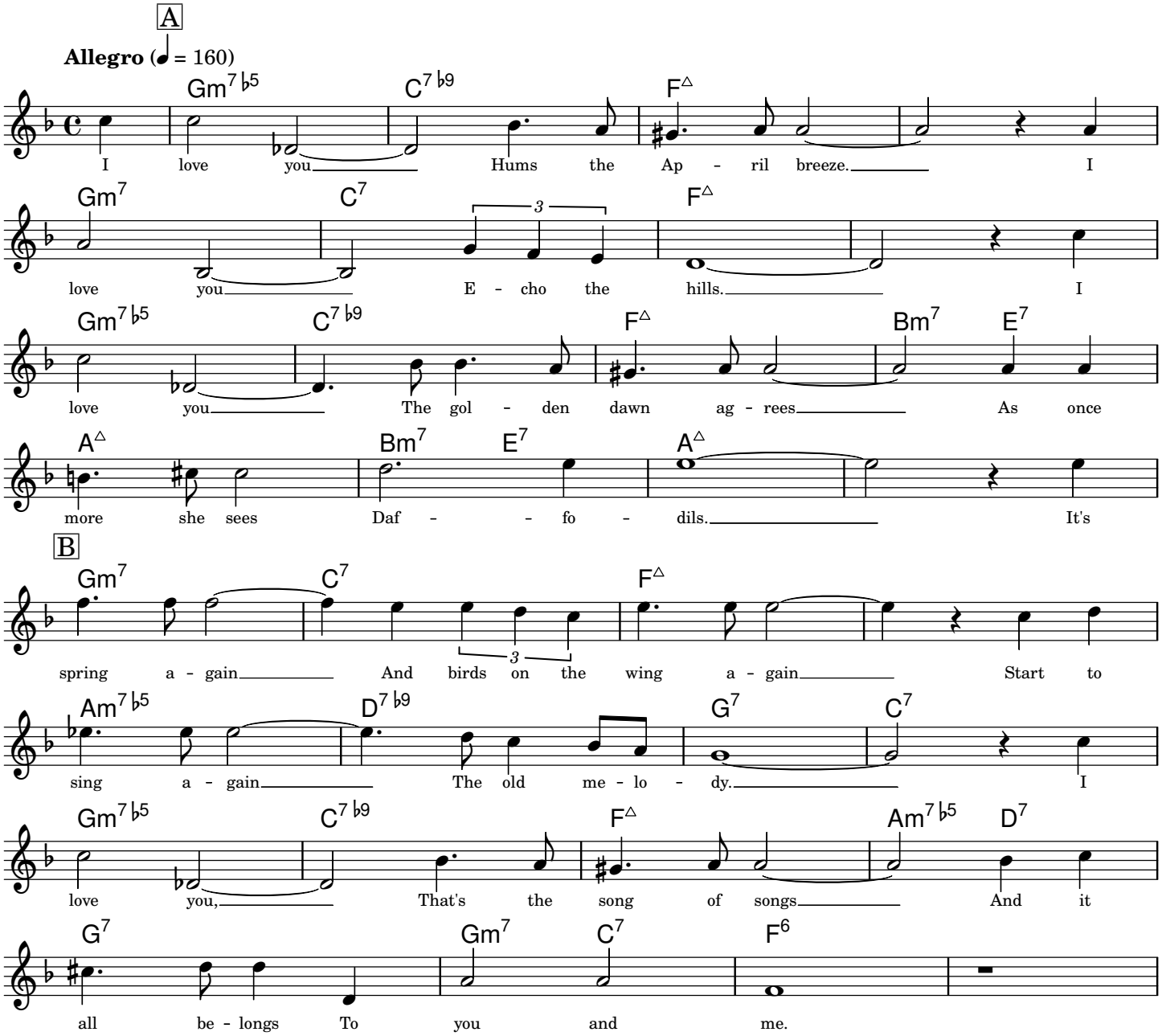

-- help me fill it out this copyright notice --

Typeset by Mark Veltzer <mark.veltzer@gmail.com>

If You Could See Me Now

Lyrics by Carl Sigman

Music by Tadd Dameron

Ballad

Adagio (♩ = 76)

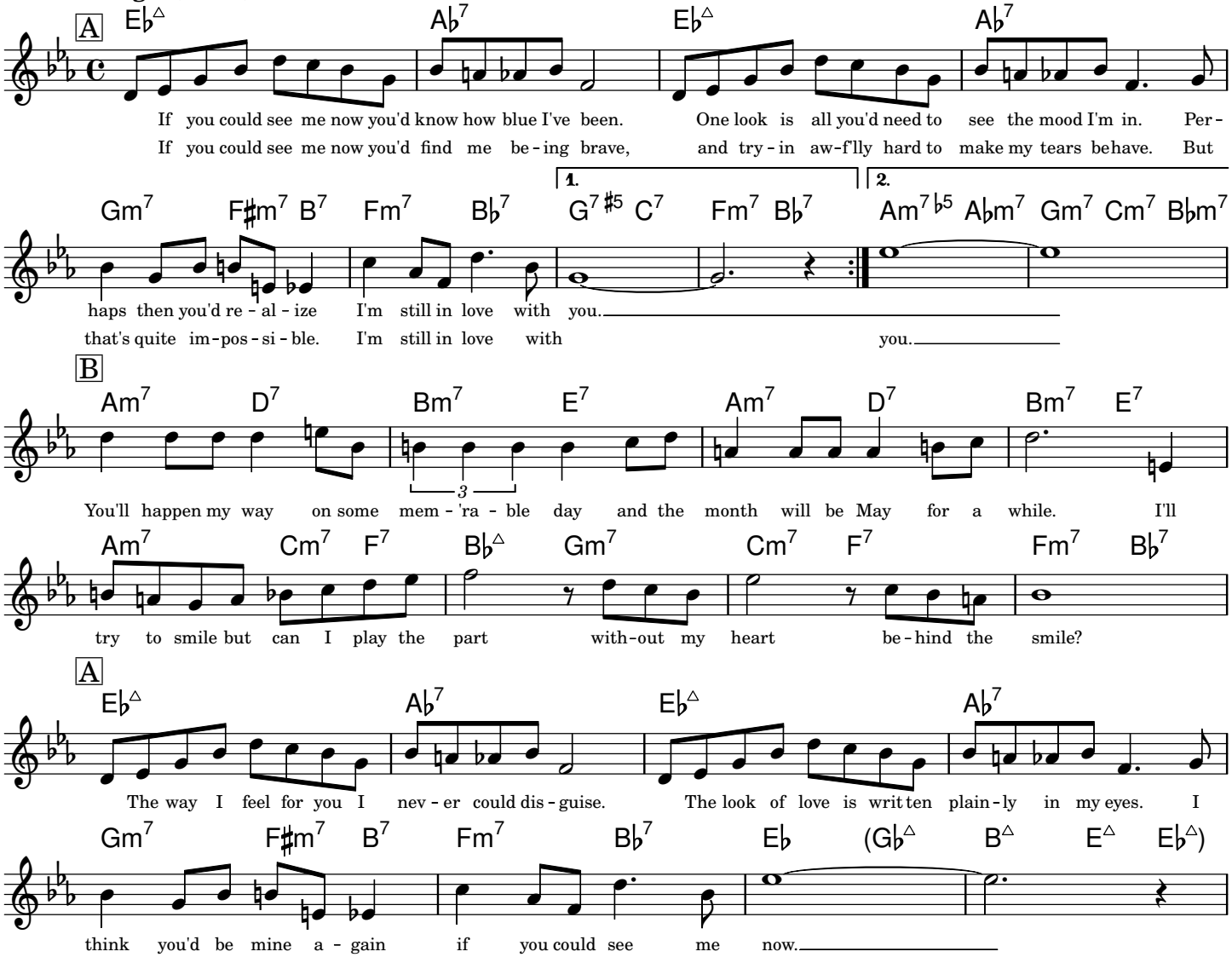

-- help me fill it out this copyright notice --

Typeset by Mark Veltzer <mark.veltzer@gmail.com>

I'll Be Seeing You

Lyrics and Music by Irving Kahal, Sammy Fain

Moderately

Allegro (♩ = 160)

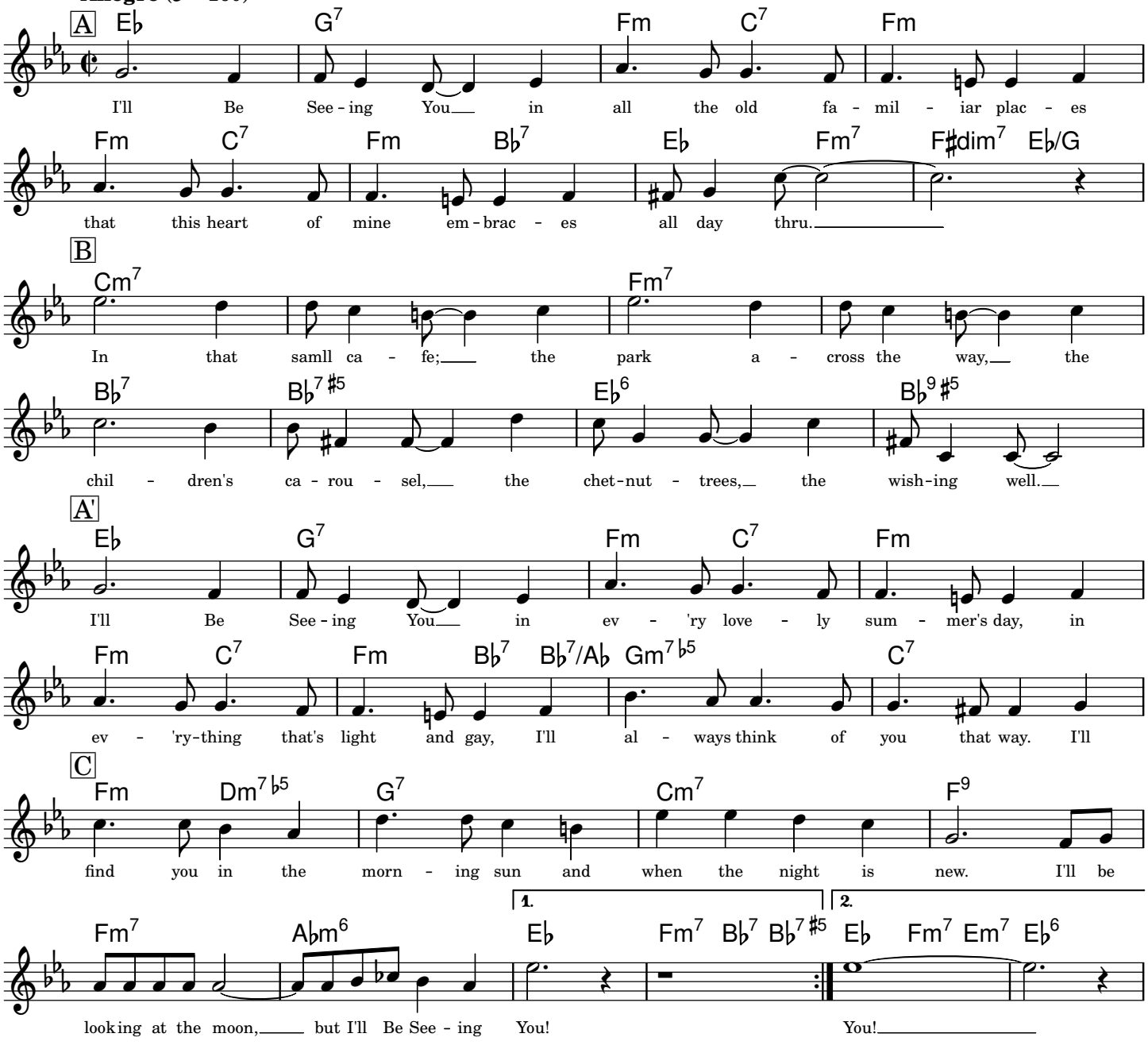

Copyright © 1938 Williamson Music Co. Copyright Renewed.

Typeset by Jordan Eldredge <jordan@jordaneldredge.com>

I'll Close My Eyes

Lyrics by Buddy Kaye

Music by Billy Reid

Medium Swing

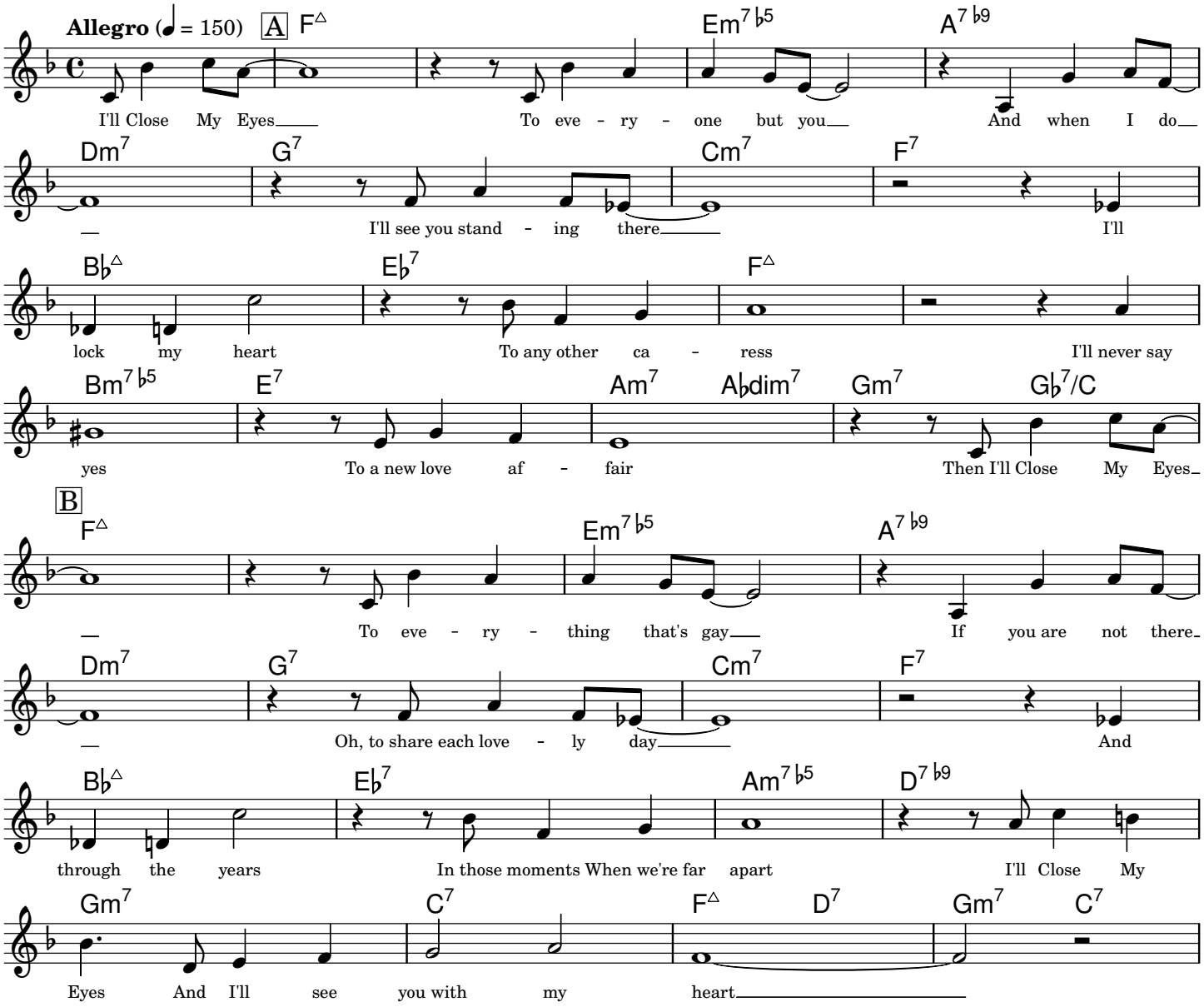

-- help me fill it out this copyright notice --

Typeset by Mark Veltzer <mark.veltzer@gmail.com>

I'll Never Smile Again

Lyrics and Music by Ruth Lowe

Moderately

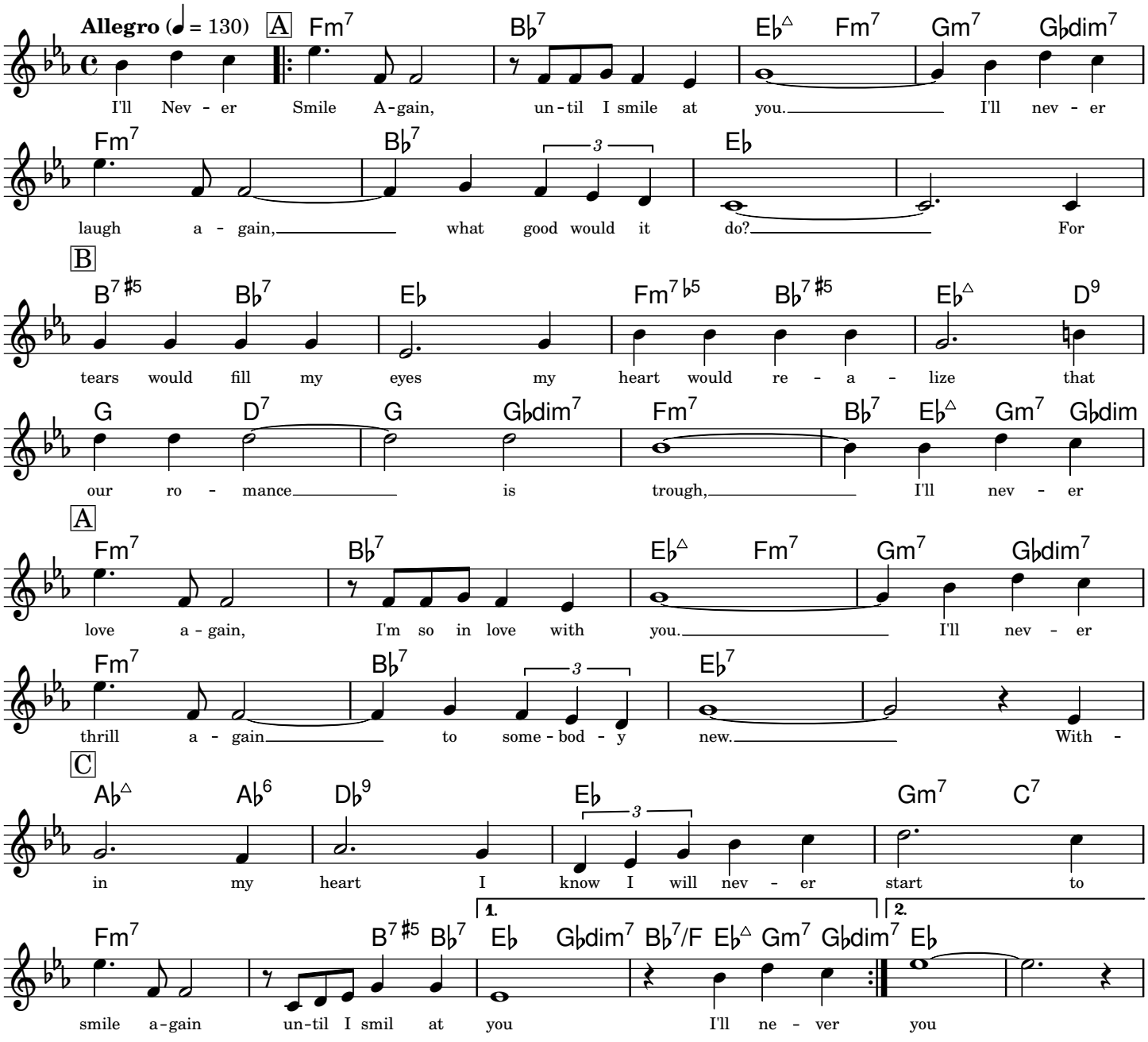

Copyright © 1939 MCA Music Publsihing, A Division of MCA inc,.

Typeset by Jordan Eldredge <jordan@jordaneldredge.com>

I'll Remember April

Lyrics and Music by Don Raye, Gene De Paul, Pat Johnson

Moderately

Allegro (♩ = 130)

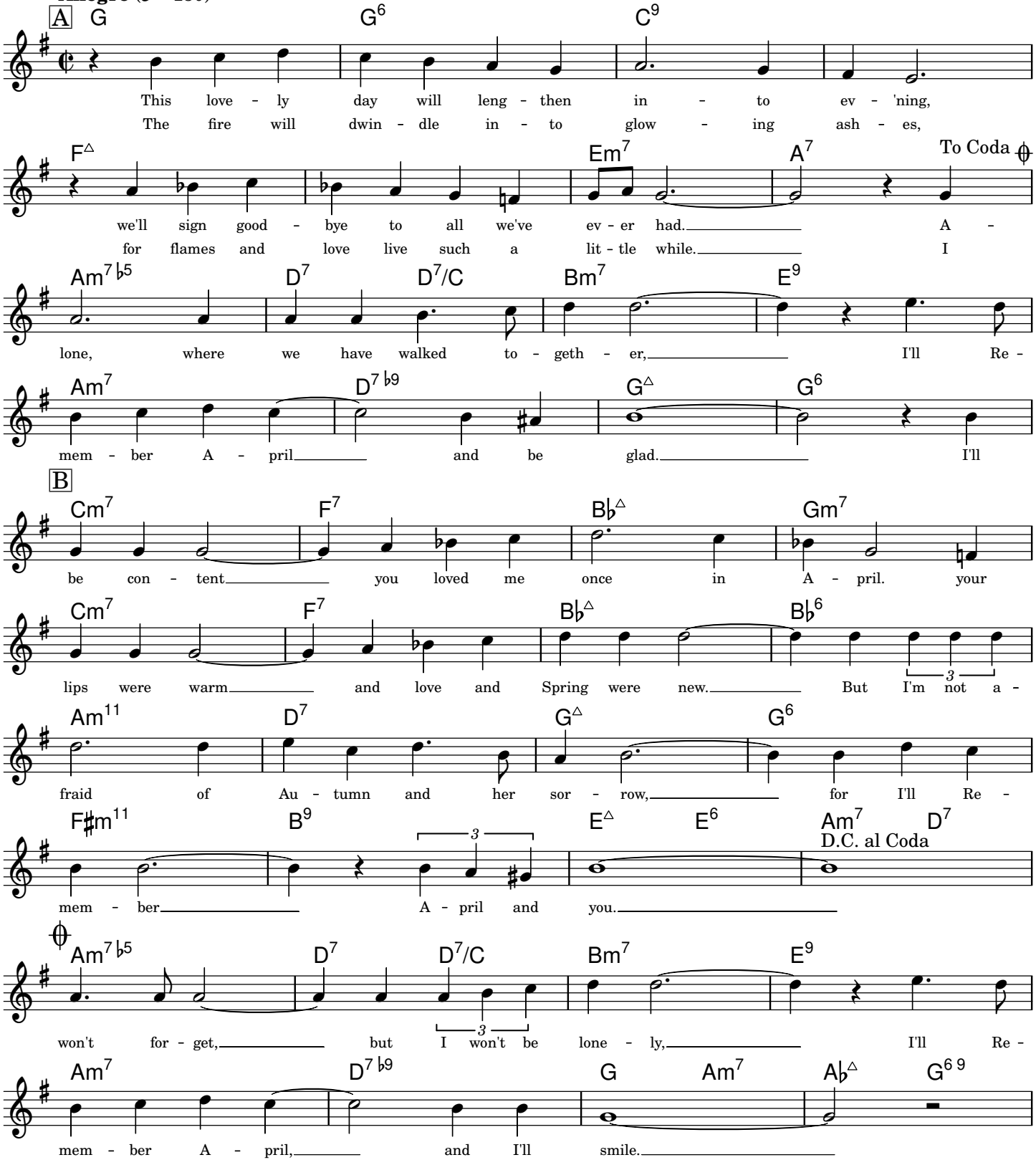

Copyright © 1941, 1942 by MCA Music Publishing, A Division of MCA, Inc.

Typeset by Mark Veltzer <mark.veltzer@gmail.com>

I'm Beginning To See The Light

Lyrics and Music by Harry James, Duke Ellington, Johnny Hodges, Don George

Medium Bounce

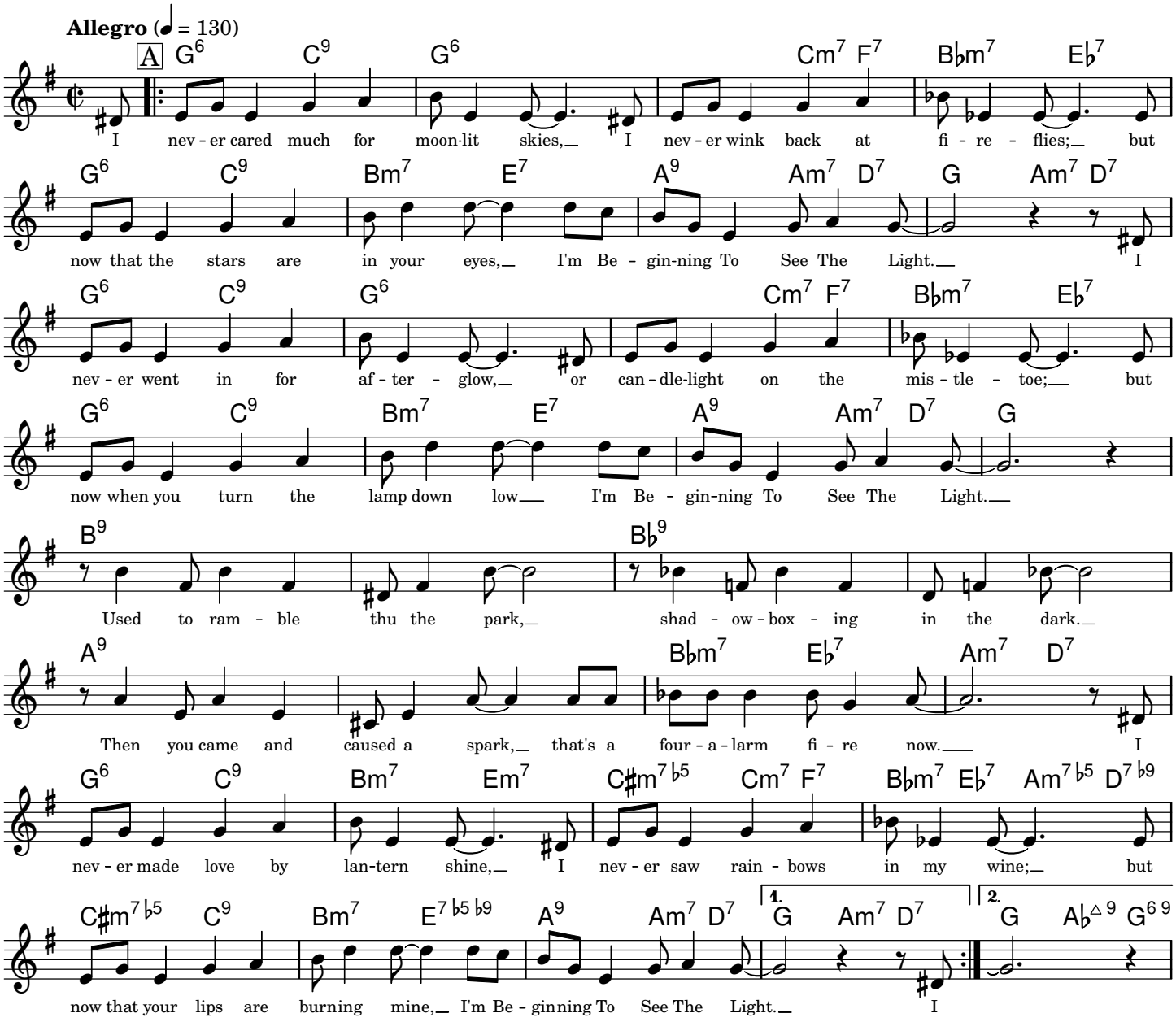

Copyright © 1944 Alamo Music, Inc.

Typeset by Jordan Eldredge <jordan@jordaneldredge.com>

I'm Sitting On Top Of The World

Lyrics by Sam M. Lewis and Joel Young

Music by Ray Handerson

Moderately

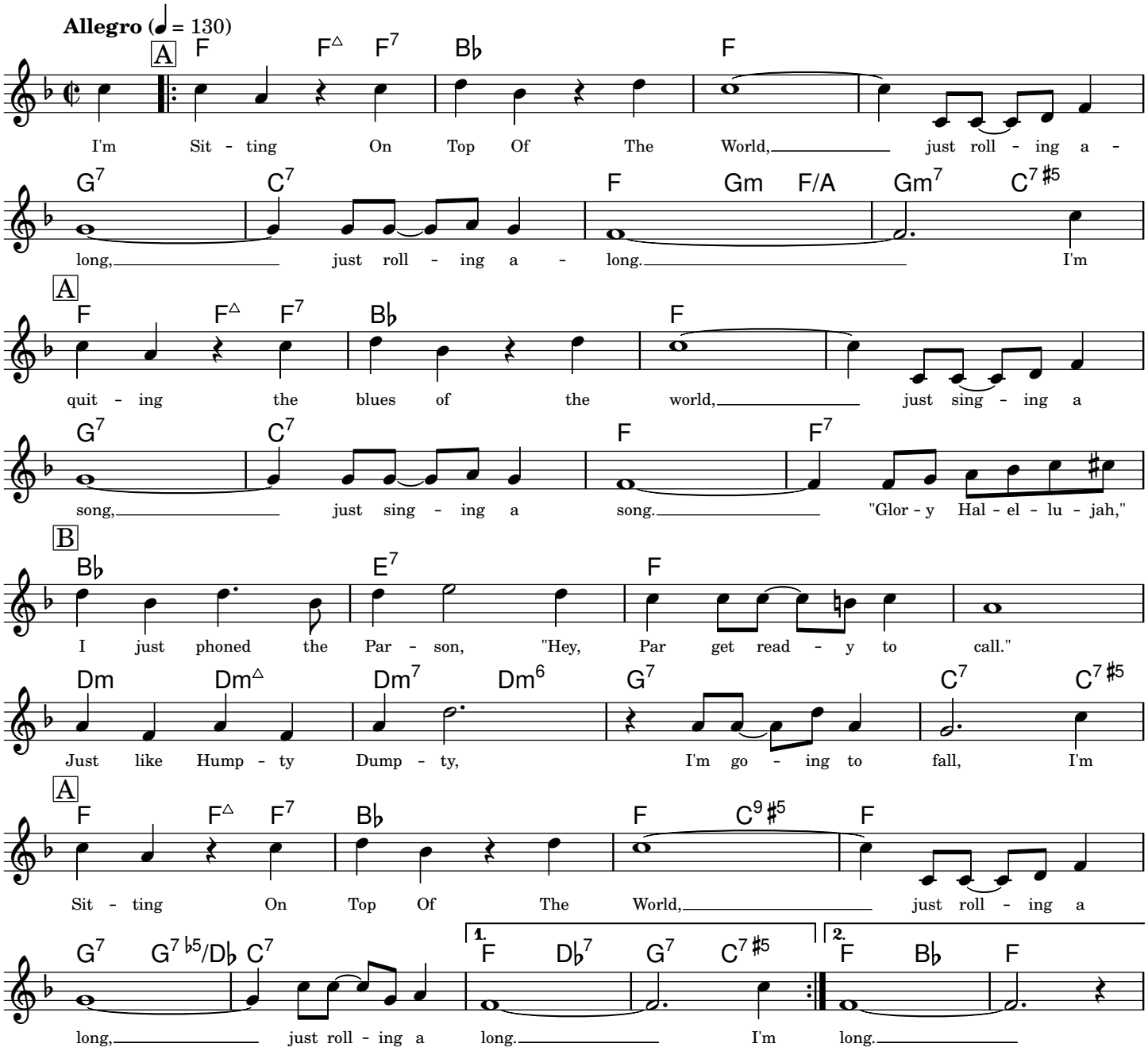

Copyright © 1925 Leo Feist, INC.

Typeset by Jordan Eldredge <jordan@jordaneldredge.com>

Isn't It Romantic

From the Paramount Picture 'Love Me Tonight'

Lyrics by Lorenz Hart

Music by Richard Rodgers

Easy Swing

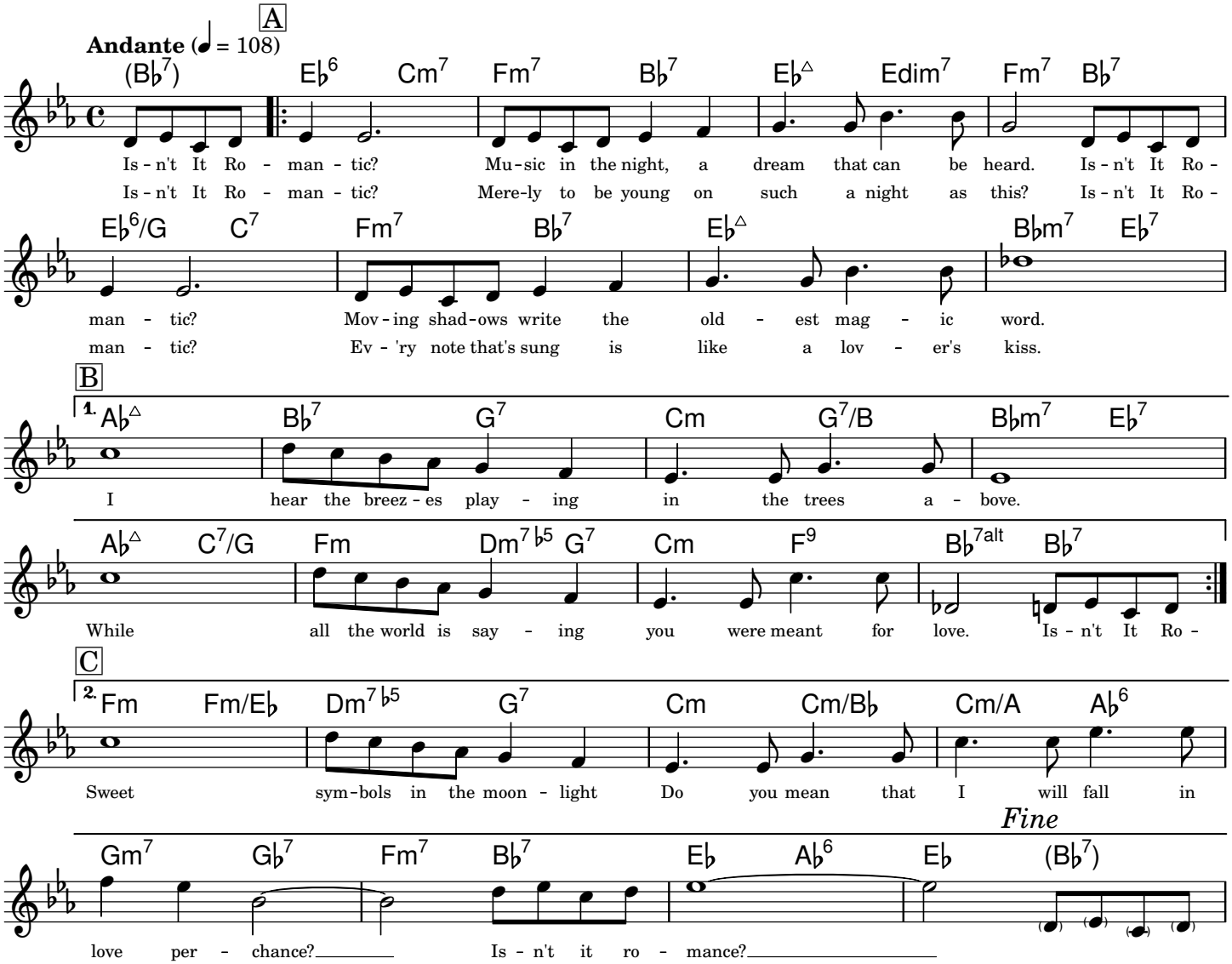

Copyright © 1932 (Renewed 1959) by Famous Music Corporation

Typeset by Mark Veltzer <mark.veltzer@gmail.com>

It Might As Well Be Spring

From 'State Fair'

Lyrics by Oscar Hammerstein II

Music by Richard Rodgers

Moderately

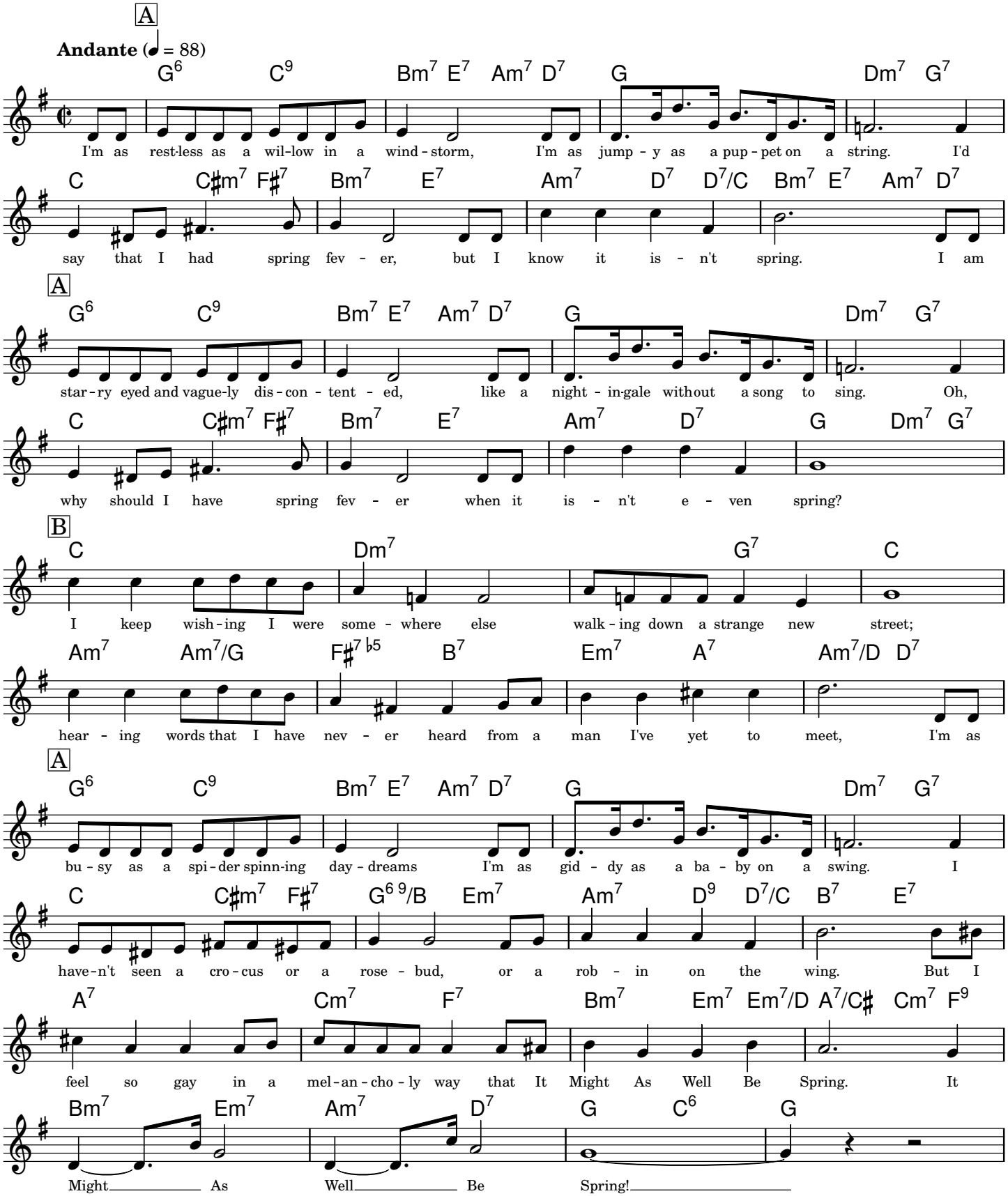

Copyright © 1945 by Williamson Music Co.

Typeset by Mark Veltzer <mark.veltzer@gmail.com>

It Never Entered My Mind

Lyrics by Lorenz Hart

Music by Richard Rodgers

Moderately Slow

Andante (♩ = 76)

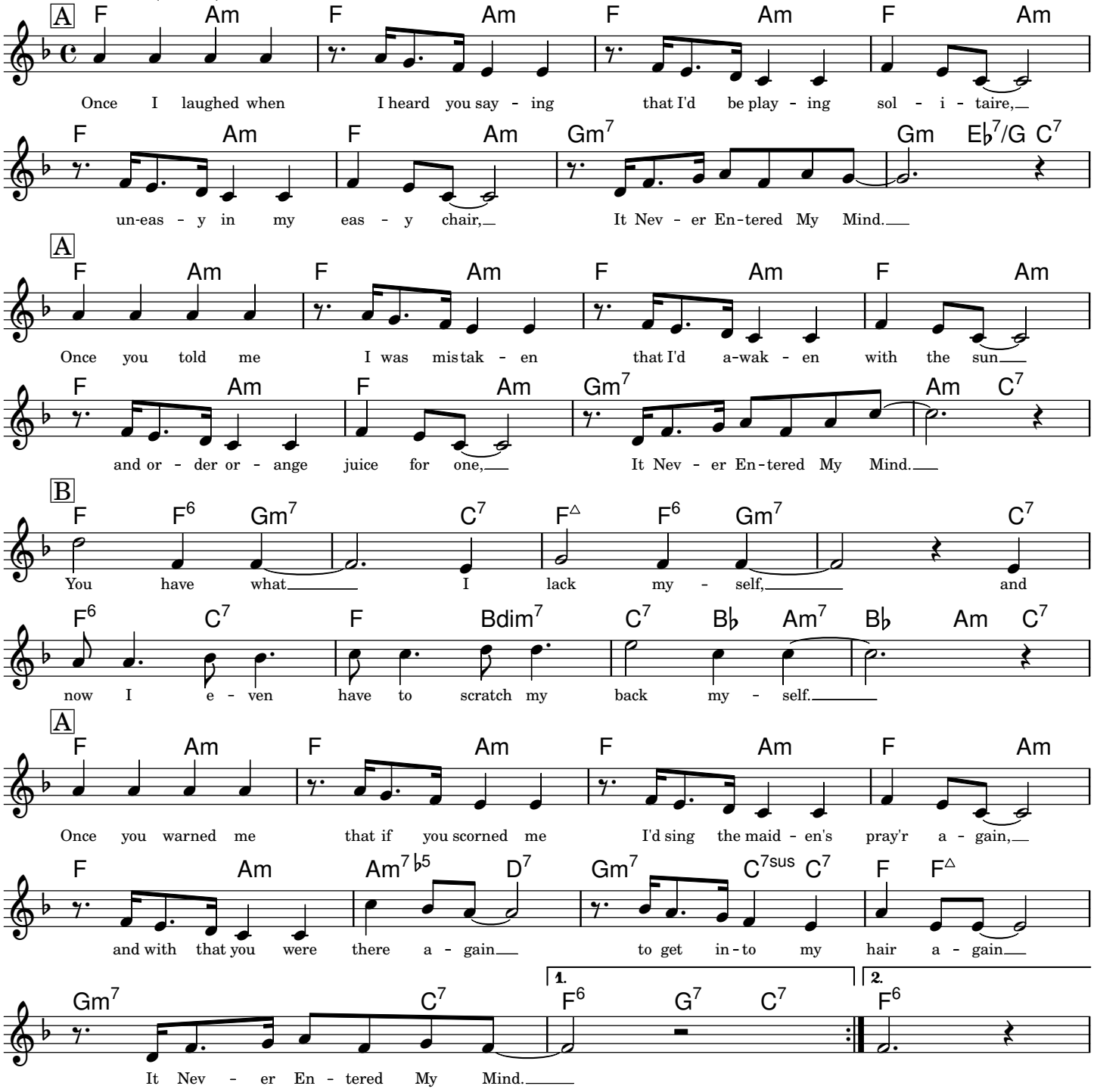

Copyright © 1940 by Chappell & Co., Inc. Copyright Renewed

Typeset by Mark Veltzer <mark.veltzer@gmail.com>

Just Friends

Lyrics by Sam M. Lewis

Music by John Klenner

Medium Swing

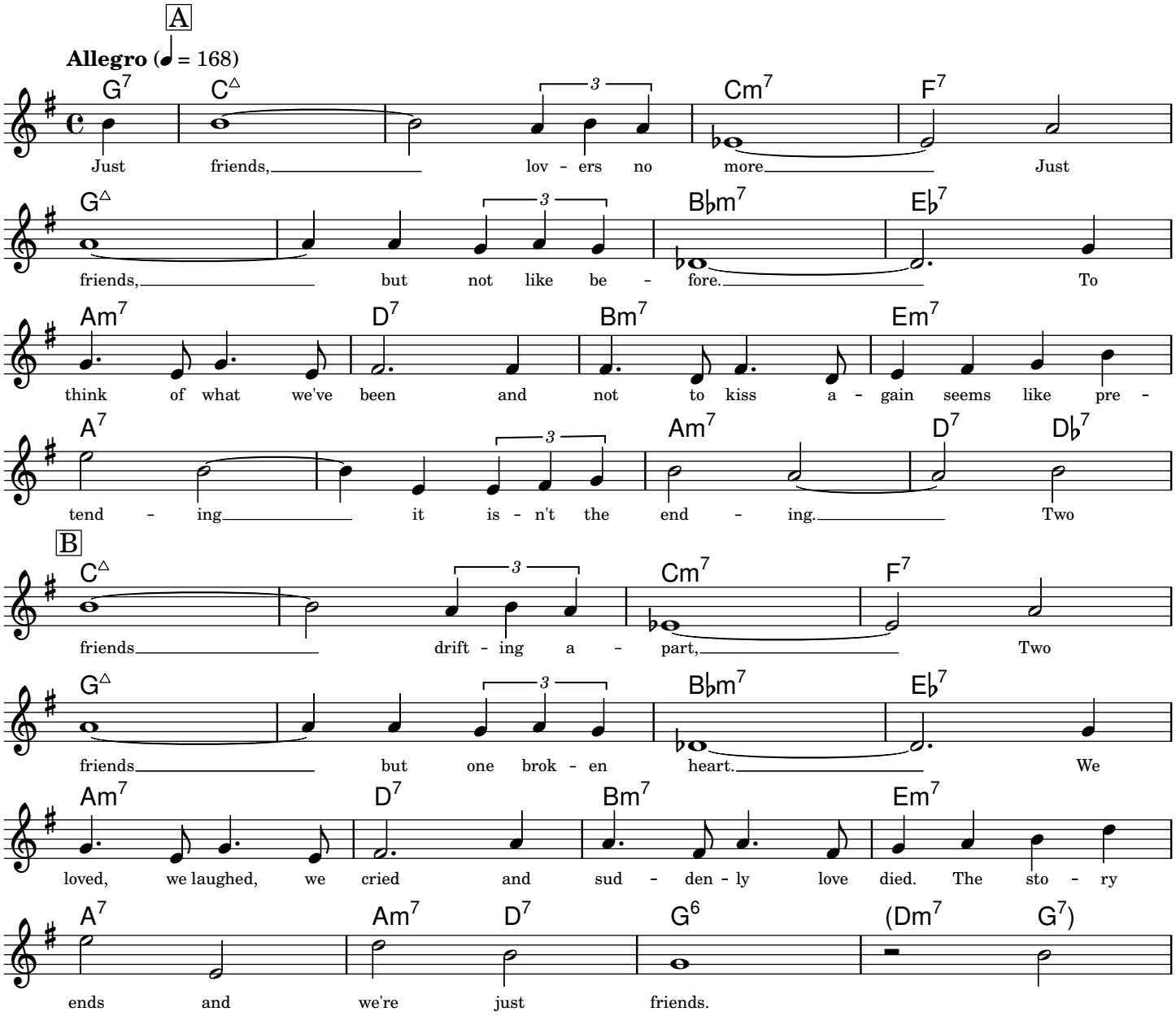

Copyright © 1931 (renewed 1959) EMI Robbins Catalog, Inc.

Typeset by Mark Veltzer <mark.veltzer@gmail.com>

Let's Call The Whole Thing Off

Lyrics by Ira Gershwin

Music by George Gershwin

Brightly

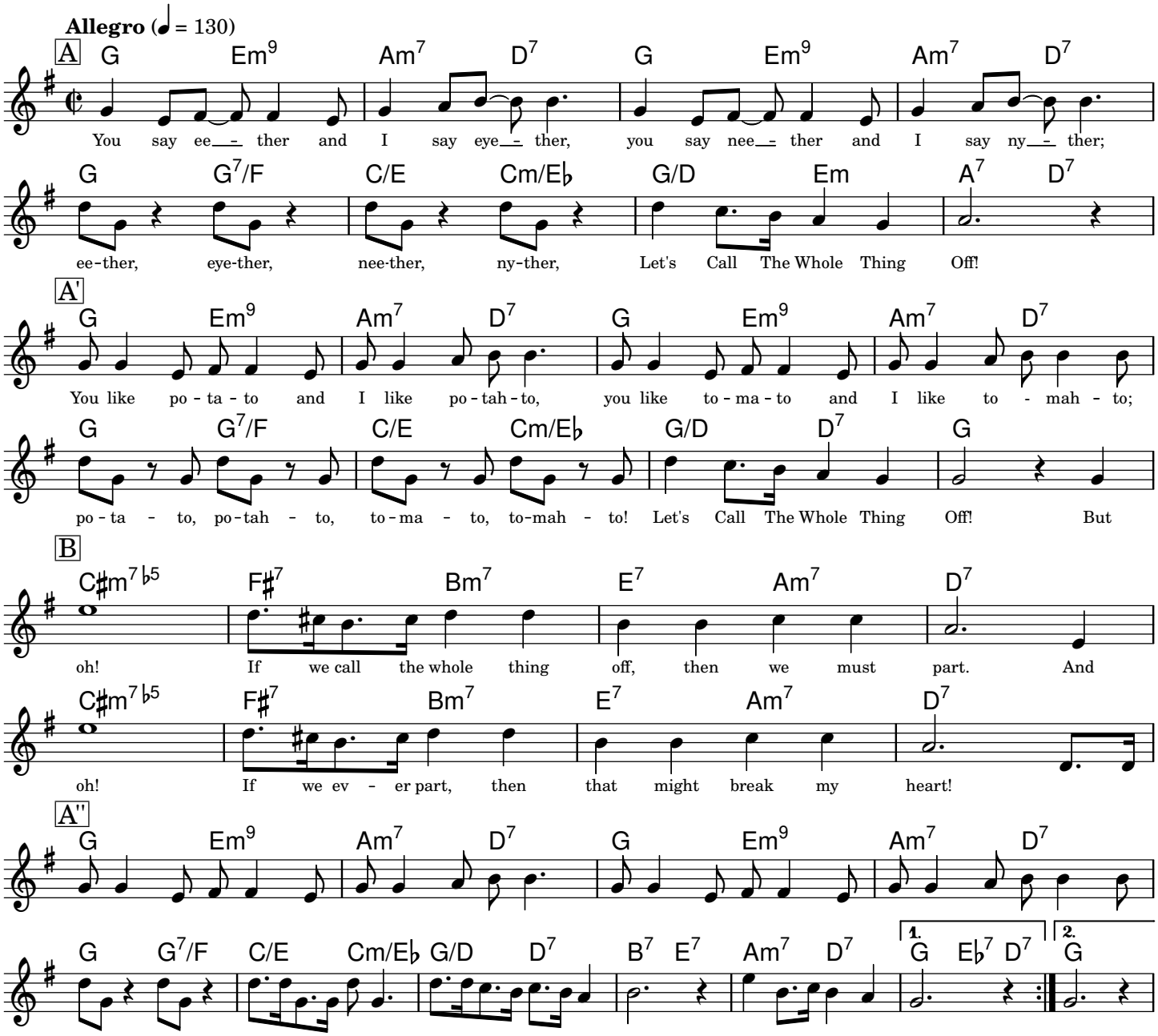

Copyright © 1936, 1937 by Gershwin Publishing Corporation

Typeset by Mark Veltzer <mark.veltzer@gmail.com>

Like Someone In Love

Lyrics and Music by Johnny Burke, Jimmy Van Heusen

Moderately

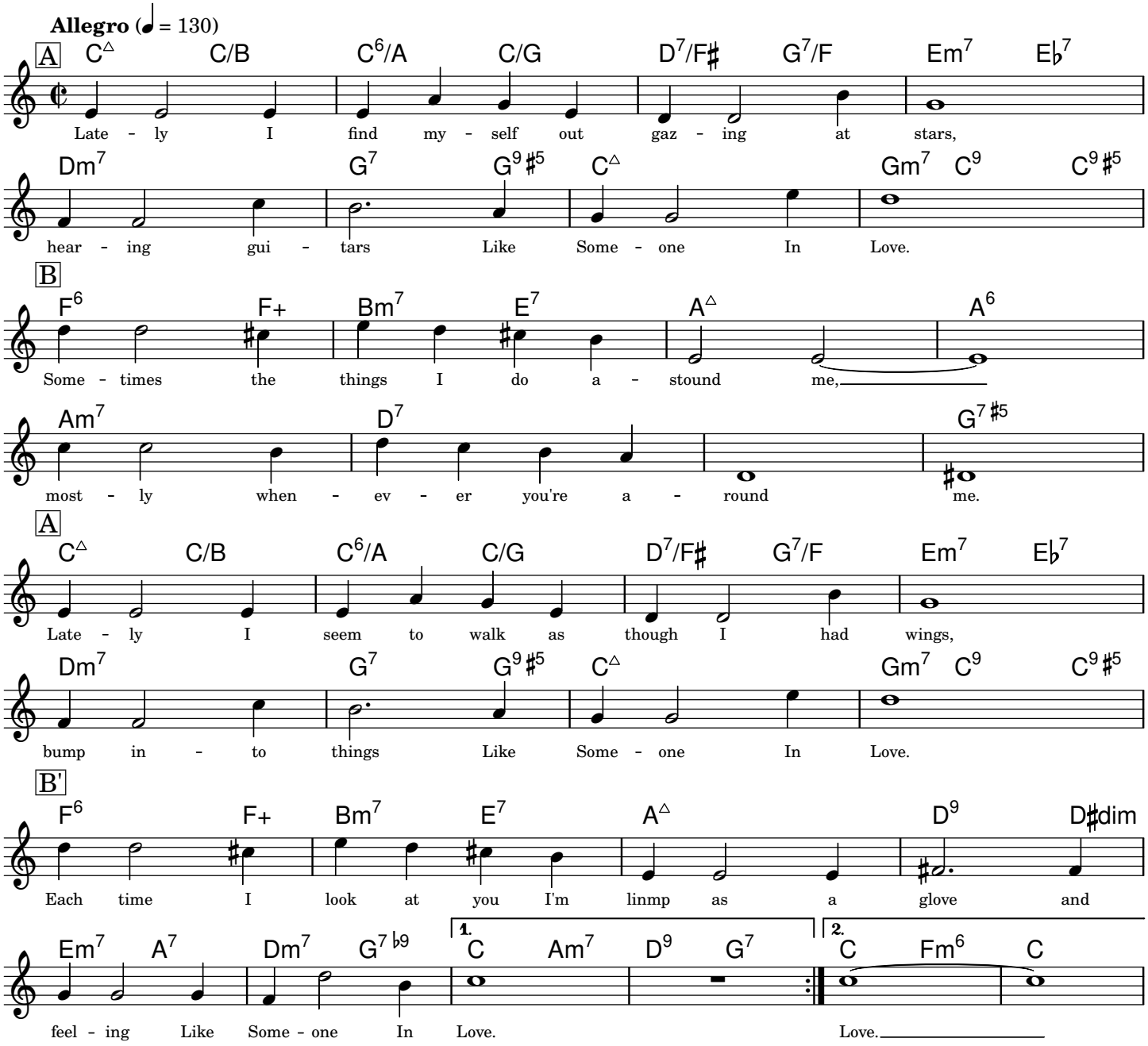

Copyright © 1944 Bourne Co. and Dorsey Bros. Music, Inc. Division of Music Sales Corporation

Typeset by Jordan Eldredge <jordan@jordaneldredge.com>

Lost In The Stars

(Form 'Lost In The Stars')

Lyrics by Maxwell Anderson

Music by Kurt Weill

Moderately

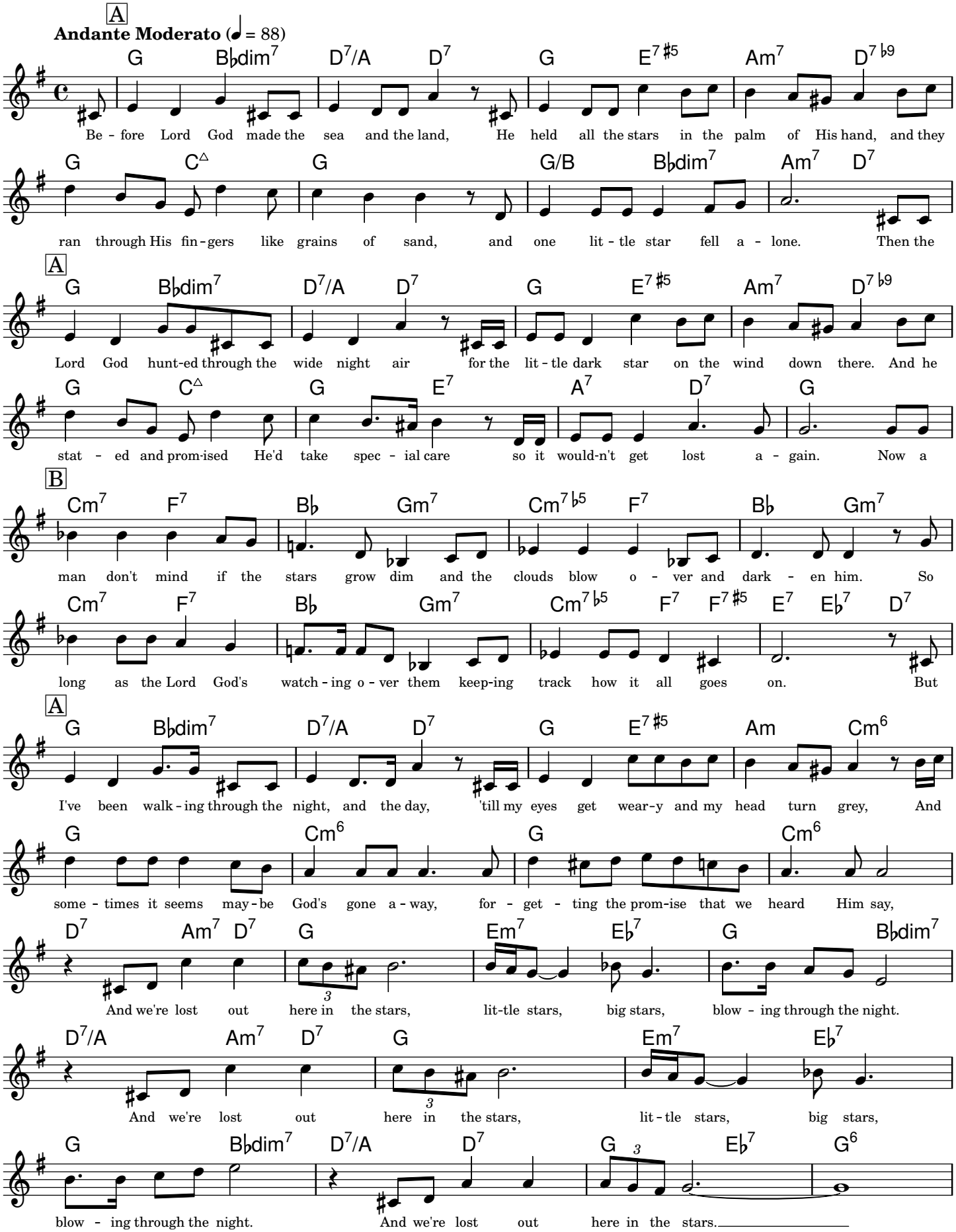

Copyright © 1946 Chappell & Co., Inc

Typeset by Jordan Eldredge <jordan@jordaneldredge.com>

Love For Sale

Lyrics and Music by Cole Porter

With Swinging Rhythm

Allegro (♩ = 130)

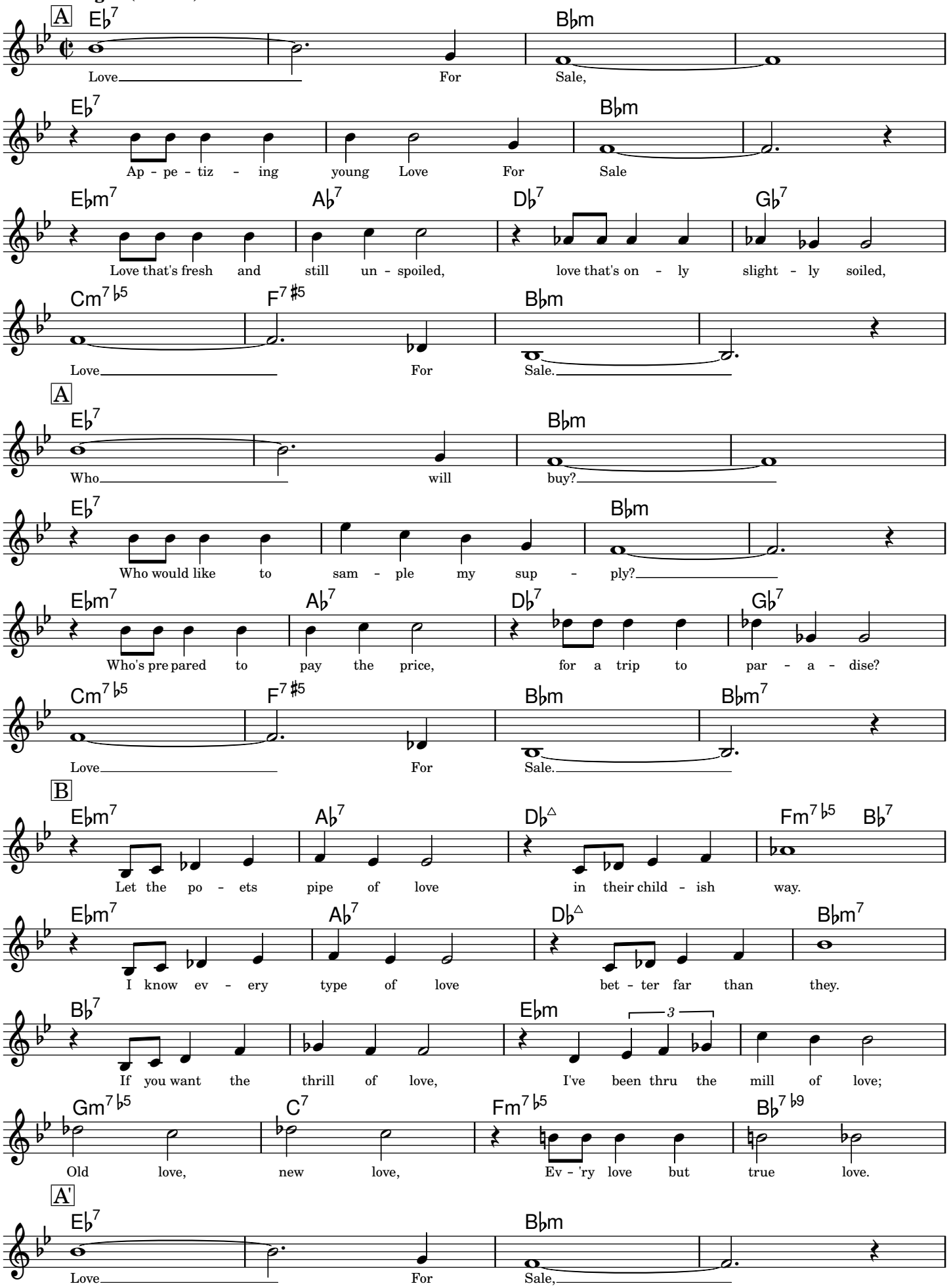

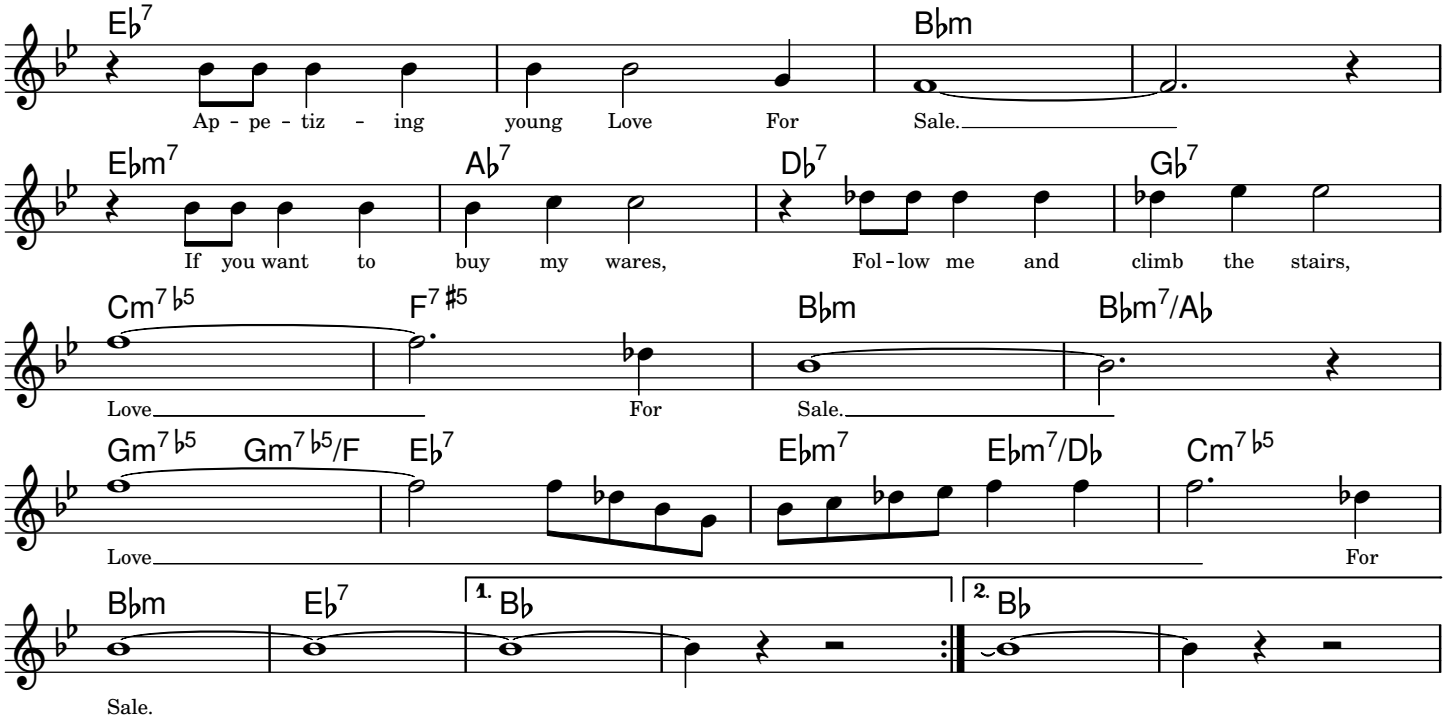

Copyright © 1930 (Renewed) Warner Bros. Inc.

Typeset by Jordan Eldredge <jordan@jordaneldredge.com>

Lullaby of birdland

Lyrics by George David Weiss

Music by George Shearing

Relaxed Swing

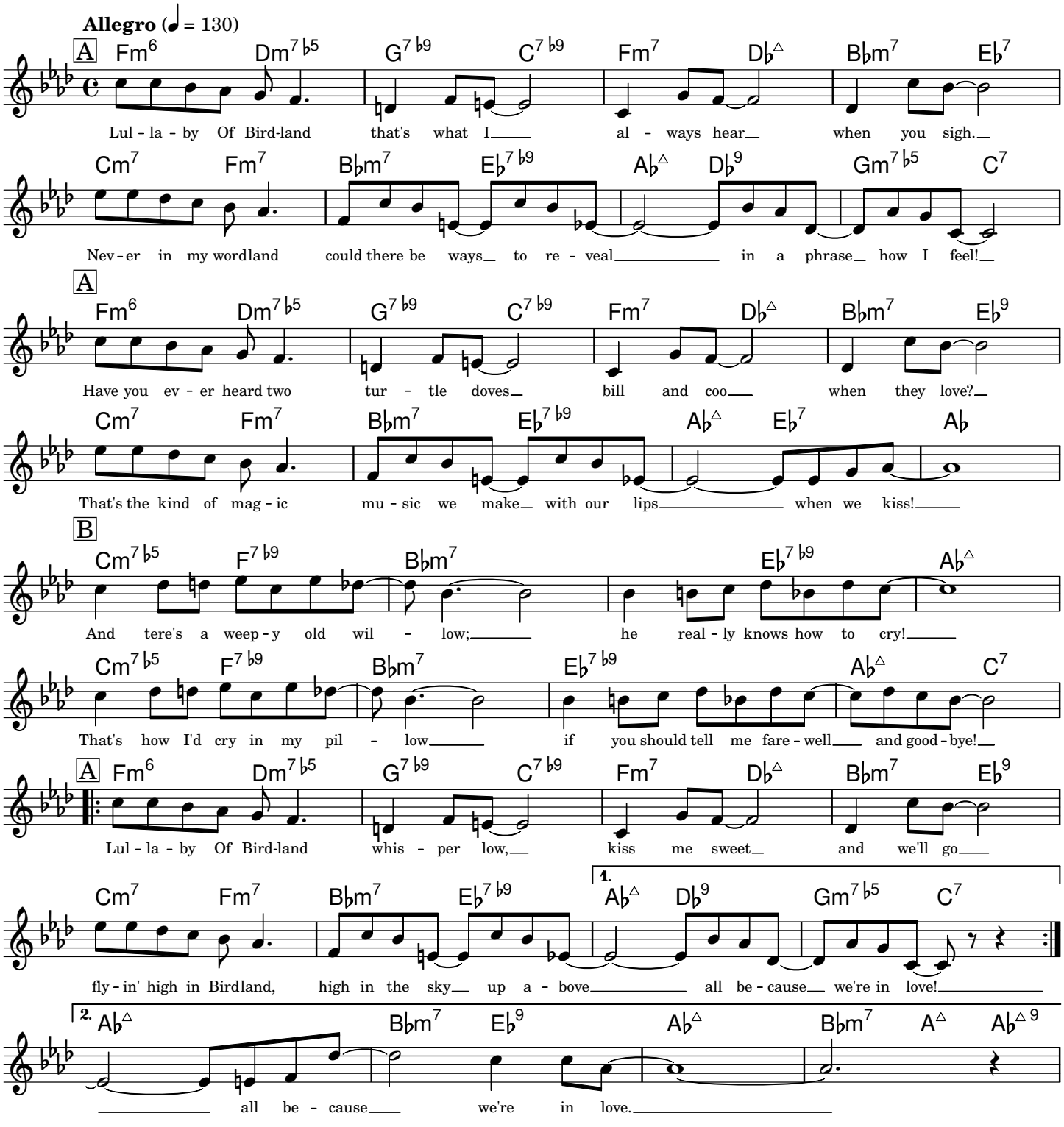

Copyright © 1952, 1953, 1954 Adam R. Levy & Father Ent., Inc., New York NY. Copyrights Renewed.

Typeset by Mark Veltzer <mark.veltzer@gmail.com>

Mercy Mercy Mercy

Lyrics by Vincent Levy, Gail Fisher

Music by Joe Zawinul

Funk

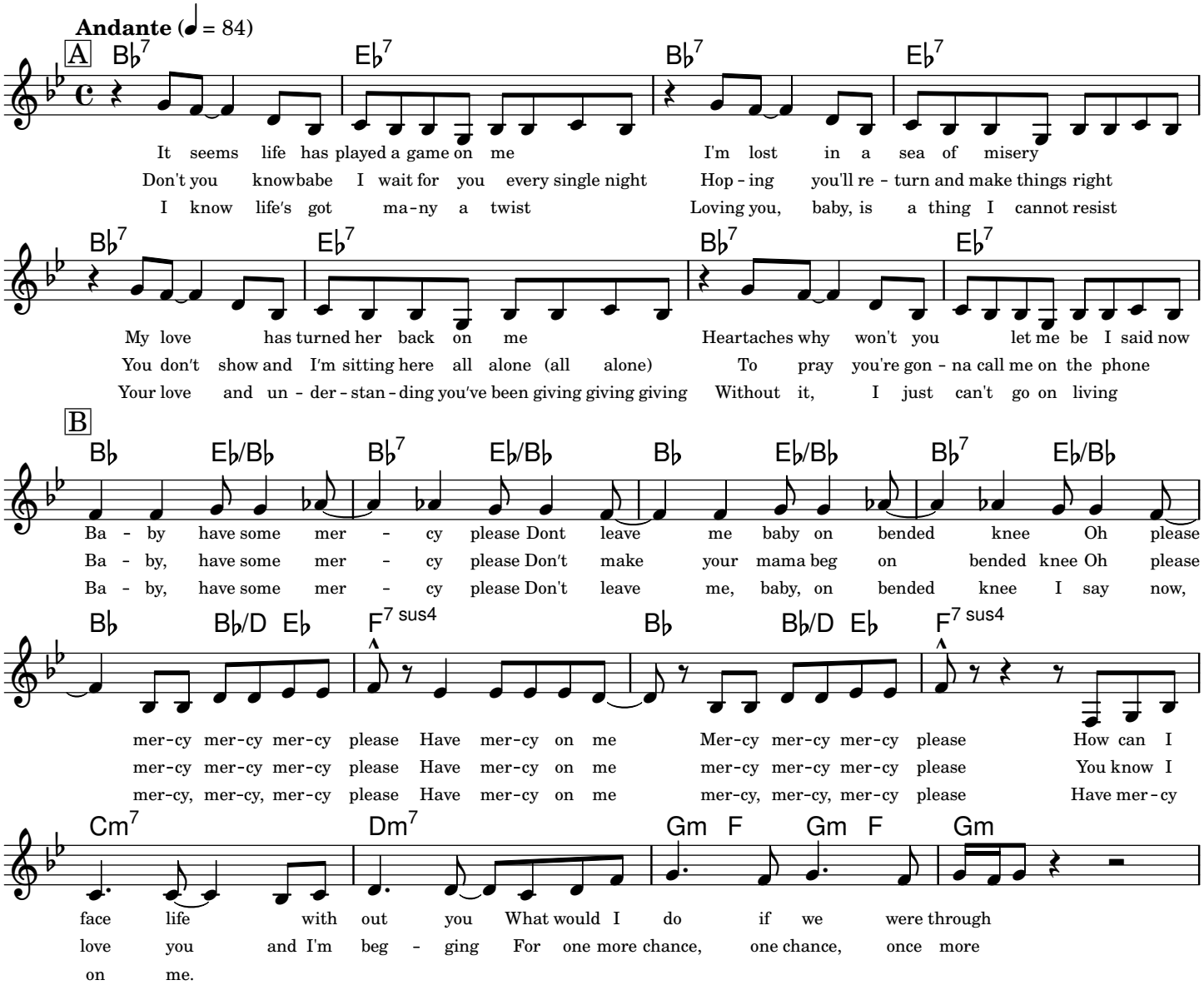

Copyright © 1966 ZAWINUL MUSIC, ADivisionofGopam Enterprises,Inc.

Typeset by Werner Grünberger <openbook@wernergruenberger.de>

Misty

Lyrics by Johnny Burke

Music by Errol Garner

Slowly, with a smooth swing

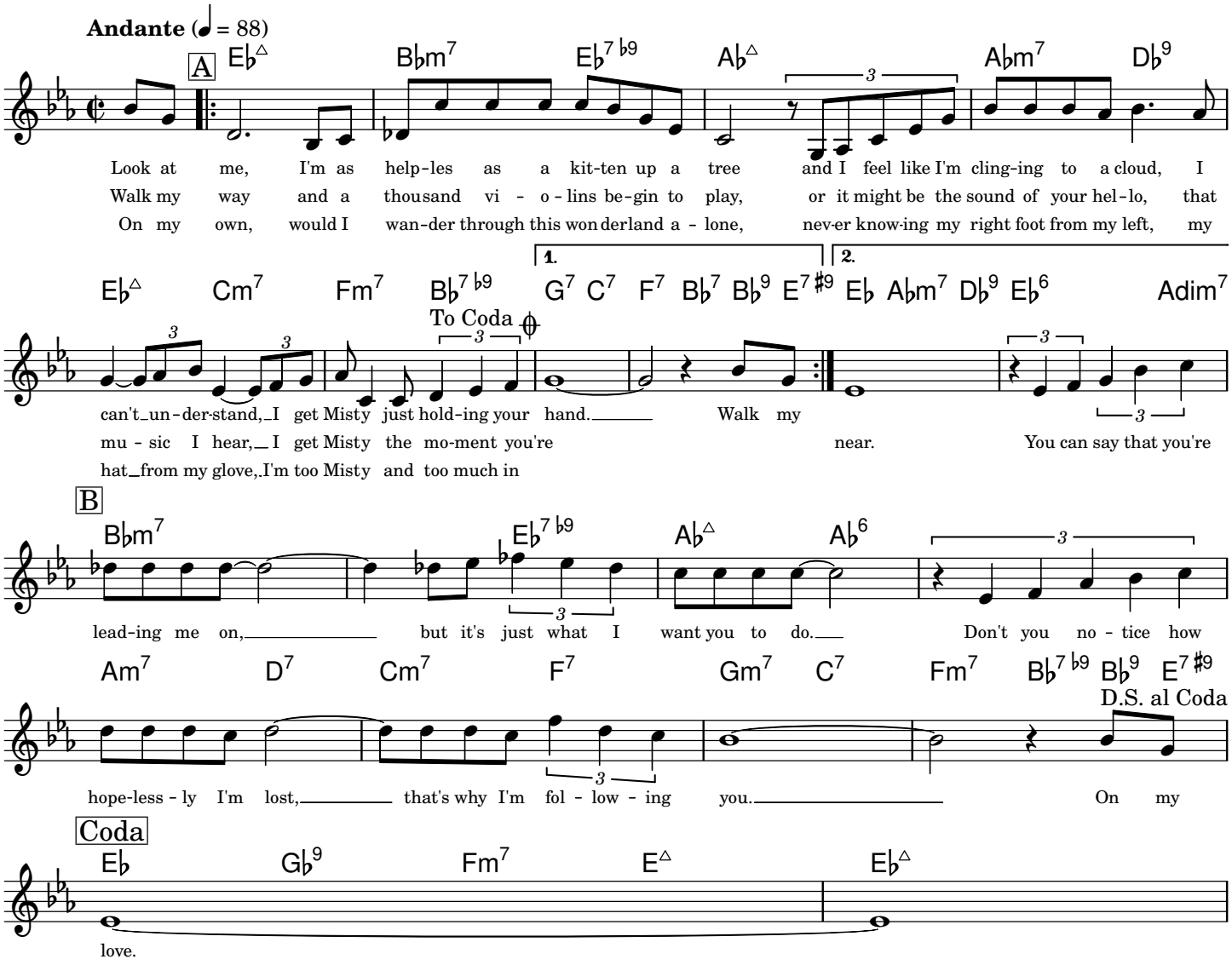

Copyright © 1955. Renewed 1983 Marke Music, Limerick Music, Reganesque

Typeset by Mark Veltzer <mark.veltzer@gmail.com>

Moonlight in Vermont

Lyrics by John Blackburn

Music by Karl Suessdorf

Freely

Allegro (♩ = 130)

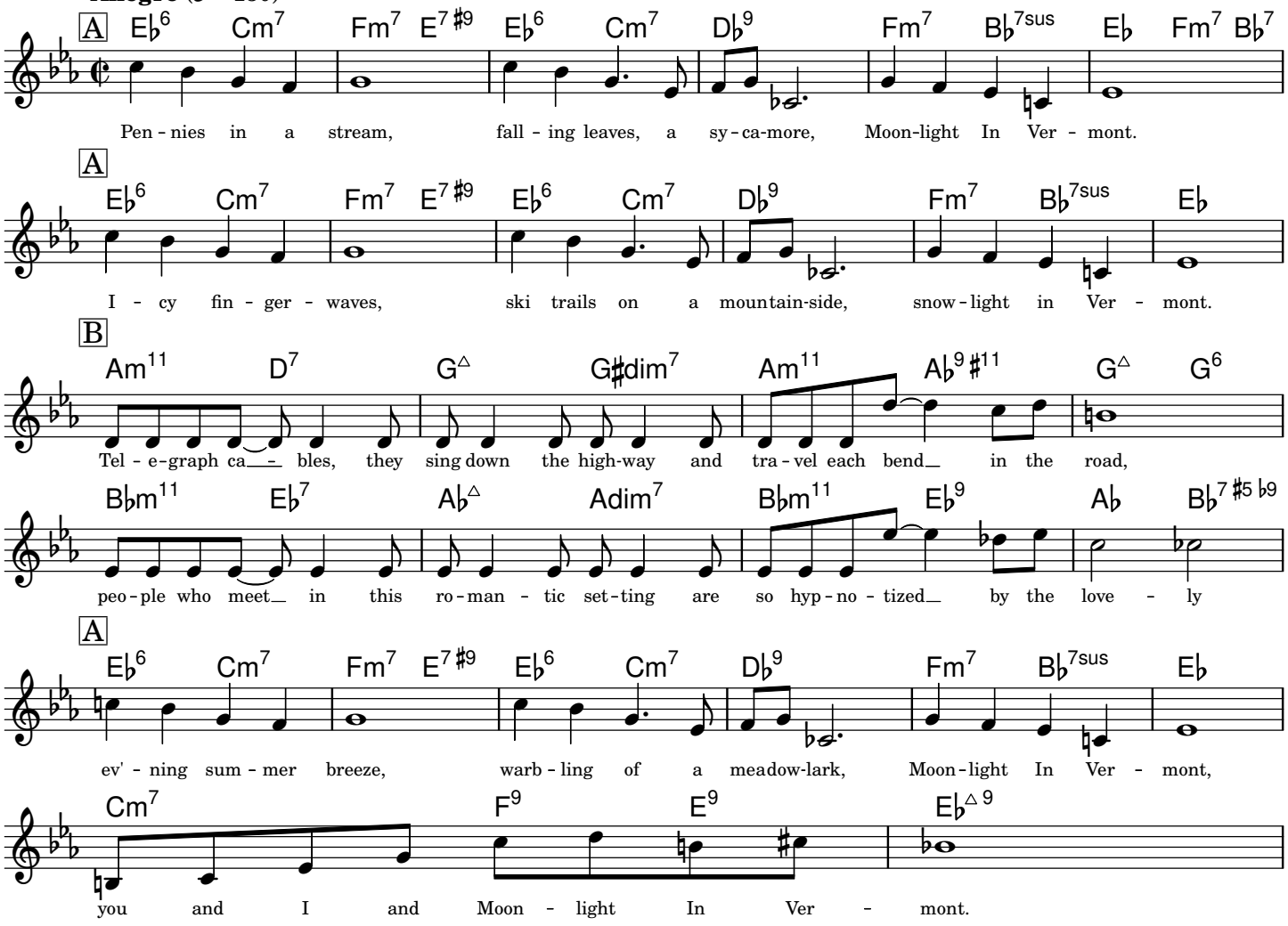

Copyright © 1944-1945 by MICHAEL H GOLDSEN, INC.

Typeset by Mark Veltzer <mark.veltzer@gmail.com>

My Favorite Things

From 'The Sound Of Music'

Lyrics by Oscar Hammerstein II

Music by Richard Rodgers

Lively, with spirit

Allegro (♩ = 130)

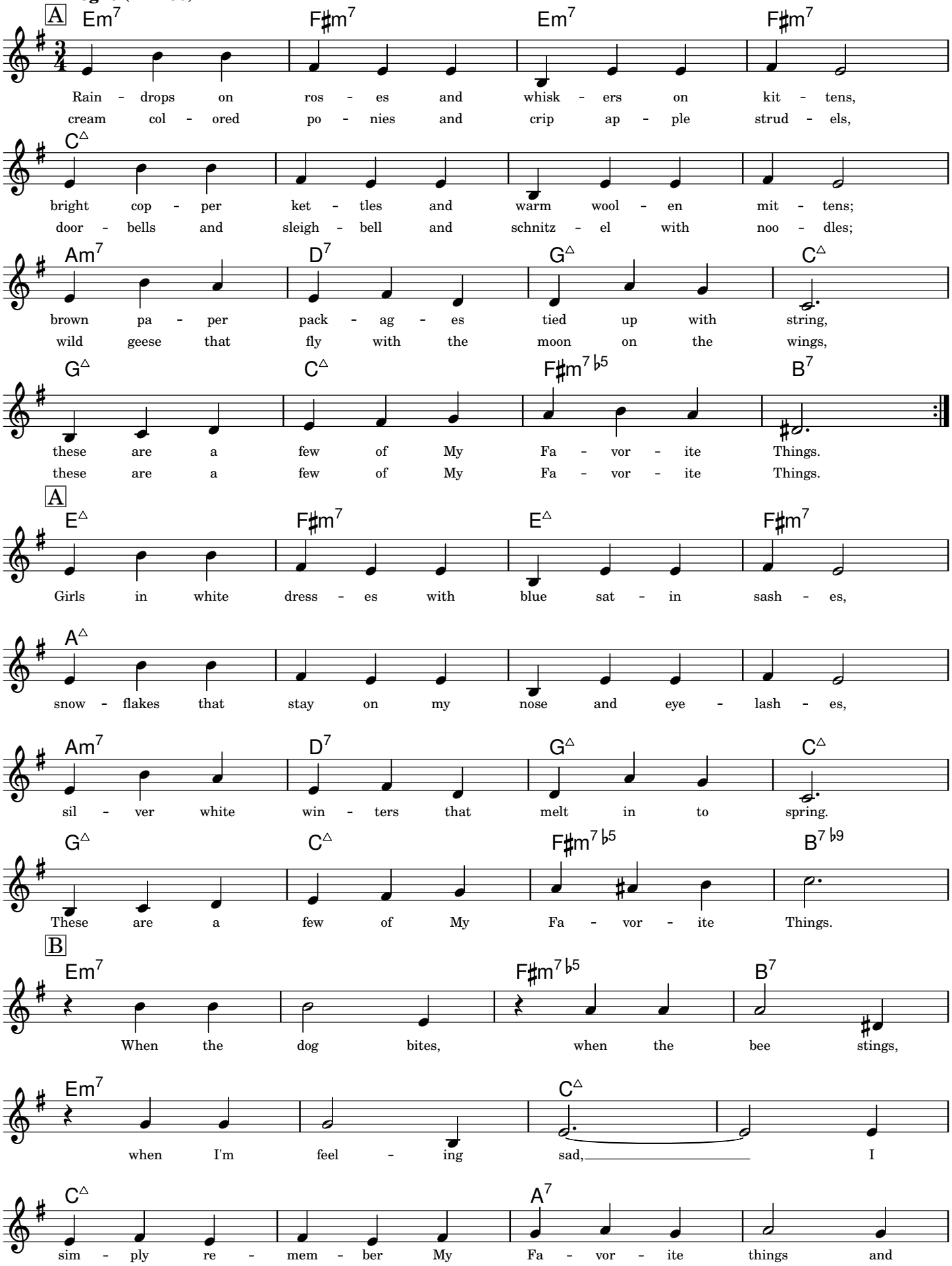

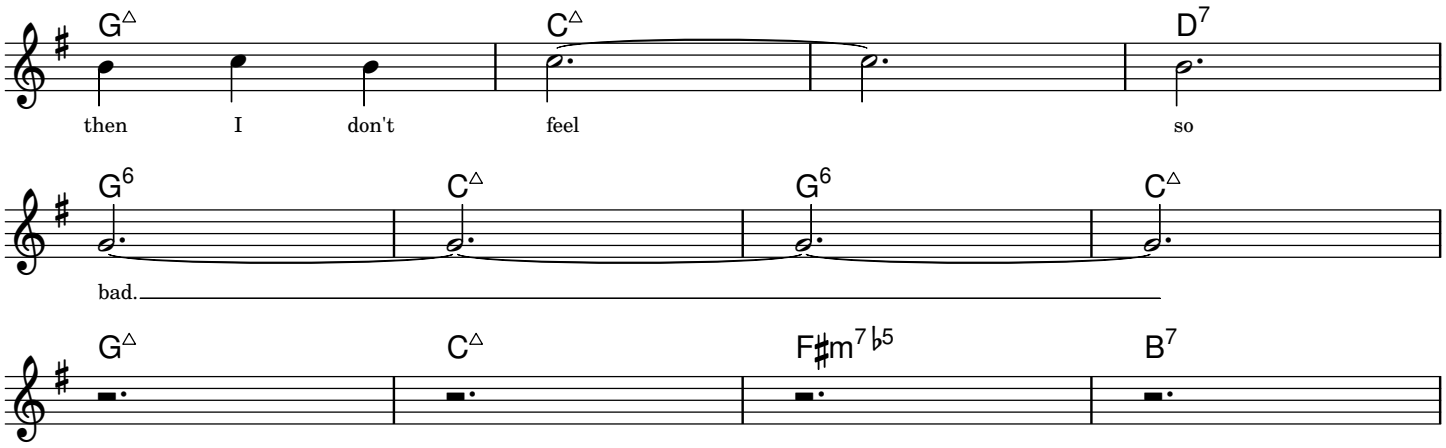

Copyright © 1959 by Richard Rodgers and Oscar Hammerstein II. Copyright Renewed.

Typeset by Mark Veltzer <mark.veltzer@gmail.com>

My Foolish Heart

Lyrics by Ned Washington

Music by Victor Young

Slowly & Expressively

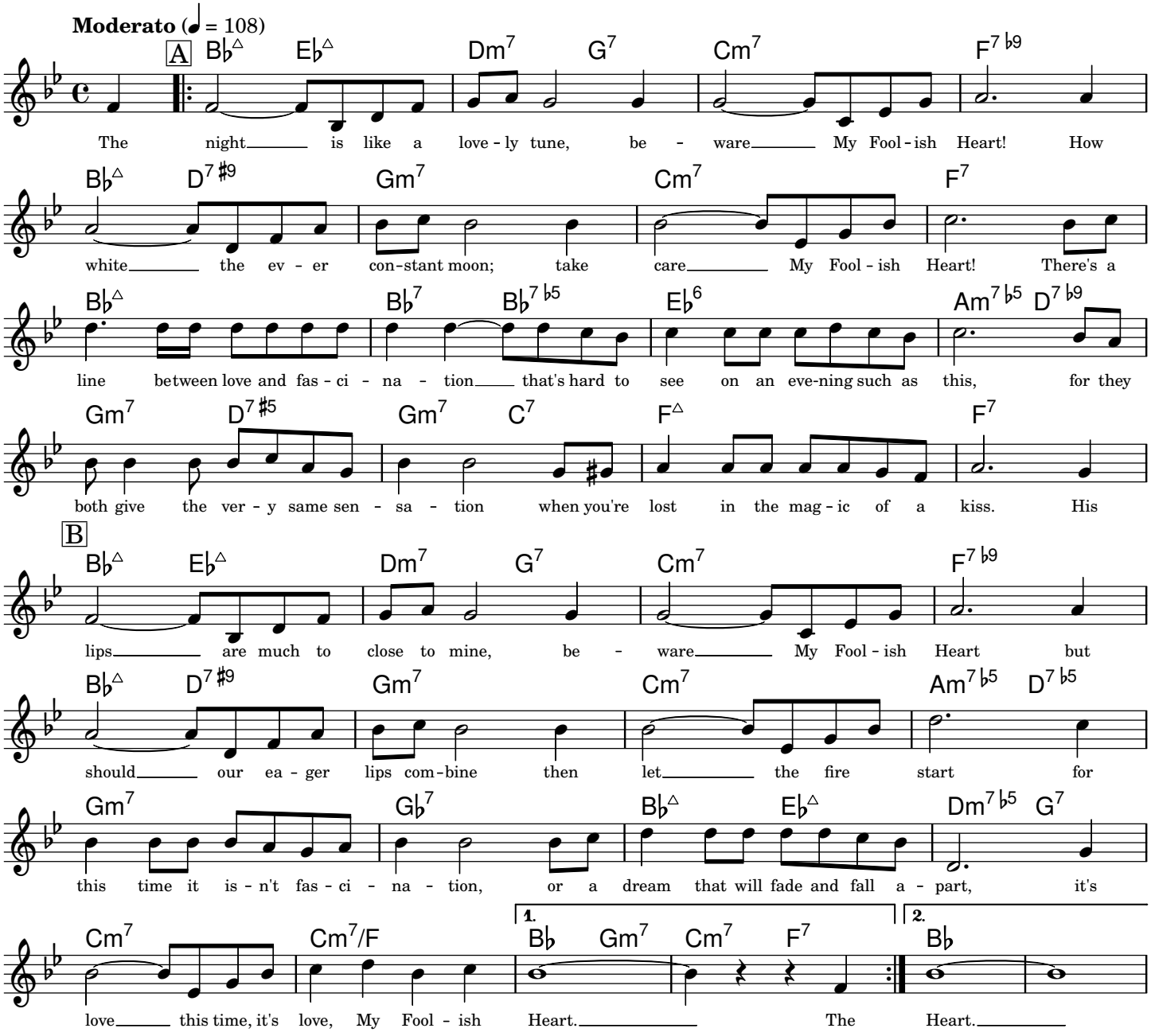

Copyright © 1949 by Anne-Rachel Music Corp.

Typeset by Mark Veltzer <mark.veltzer@gmail.com>

My Funny Valentine

Lyrics by Lorenz Hart

Music by Richard Rodgers

Slowly

Allegro (♩ = 130)

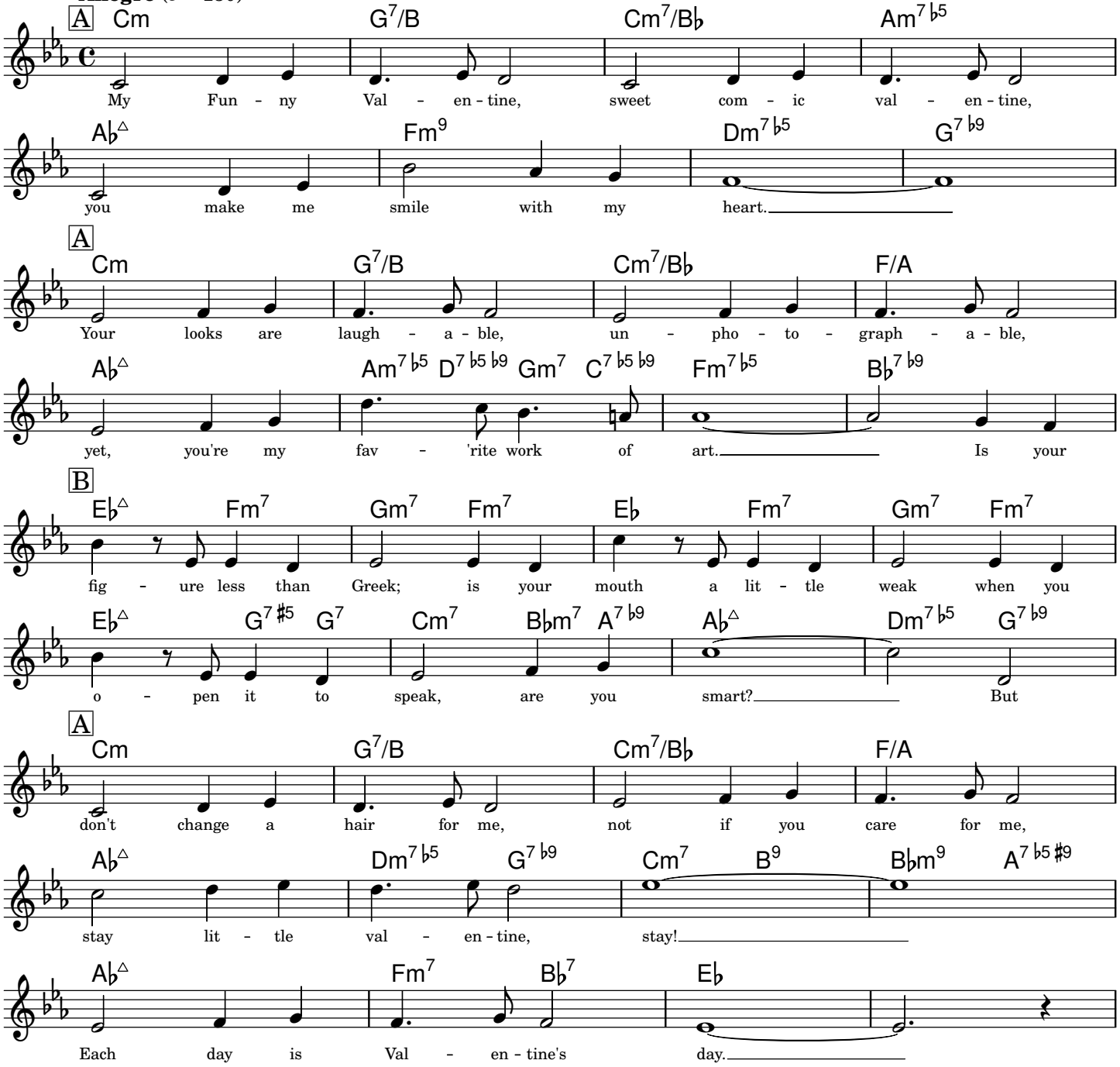

Copyright © 1937 by Chappell & Co., Inc. Copyright Renewed

Typeset by Mark Veltzer <mark.veltzer@gmail.com>

My One And Only Love

Lyrics by Robert Mellin

Music by Guy Wood

Slowly

Moderato (♩ = 100)

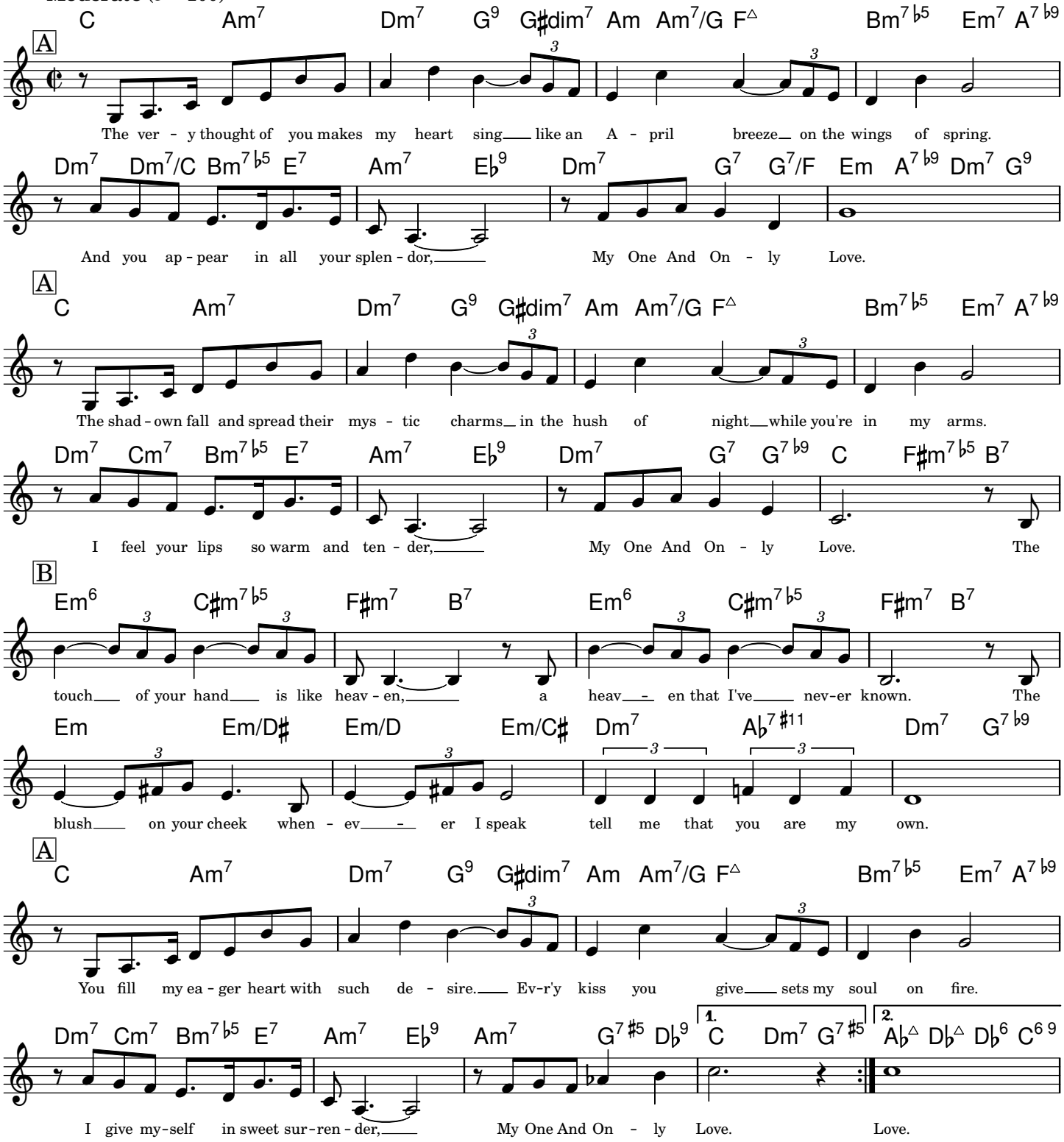

Copyright © 1952, 1953 SHERWIN MUSIC PUBLISHING CORP.

Typeset by Mark Veltzer <mark.veltzer@gmail.com>

My Romance

From 'Jumbo'

Lyrics by Lorenz Hart

Music by Richard Rodgers

Moderately Slow

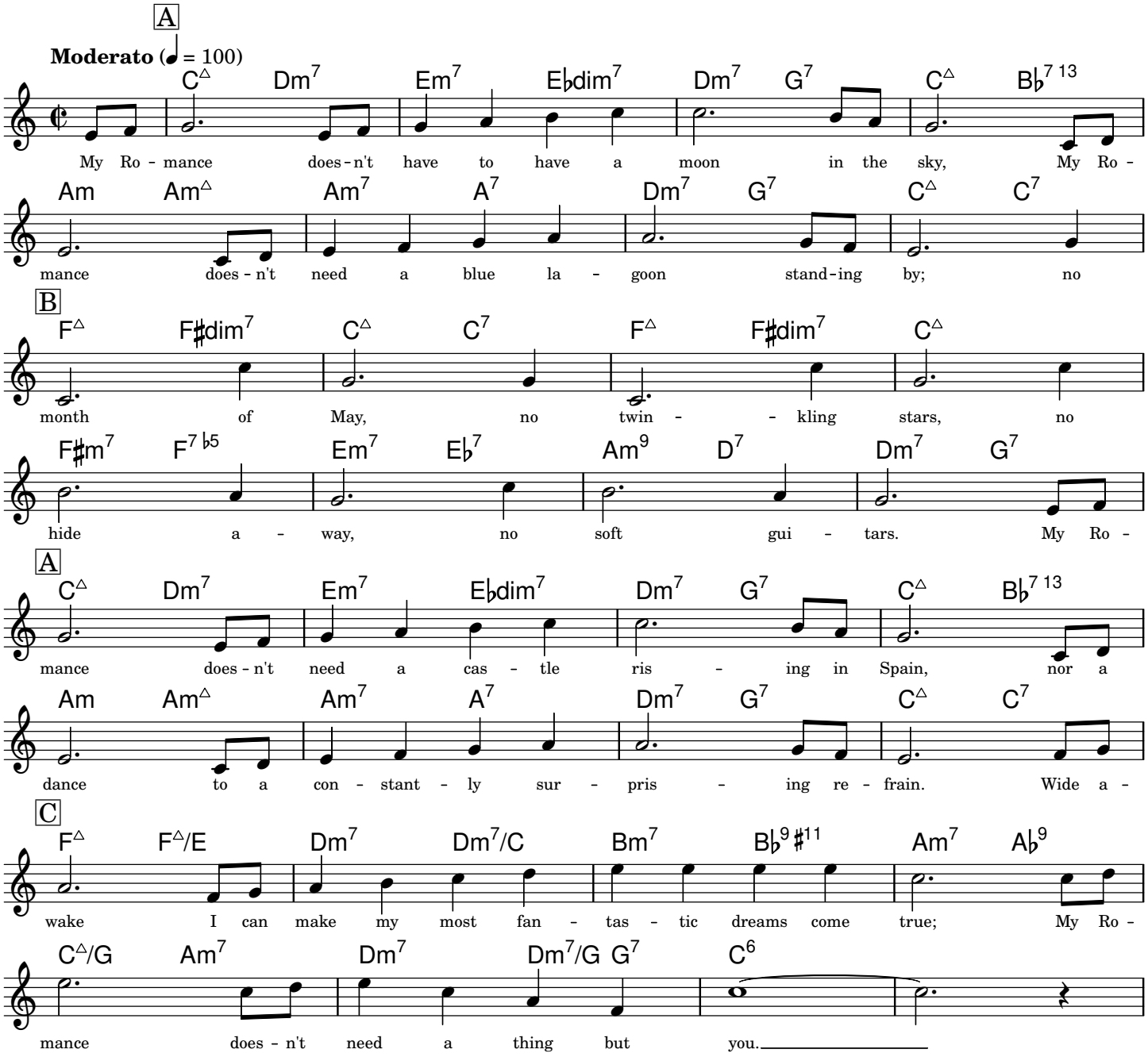

Copyright © 1935, T.B. Harms Company. Copyright Renewed, (c/o The Welk Music Group, Santa Monica, CA 90401)

Typeset by Mark Veltzer <mark.veltzer@gmail.com>

My Ship

From The Musical Production 'Lady In The Dark'

Lyrics by Ira Gershwin

Music by Kurt Weil

Moderately Slow

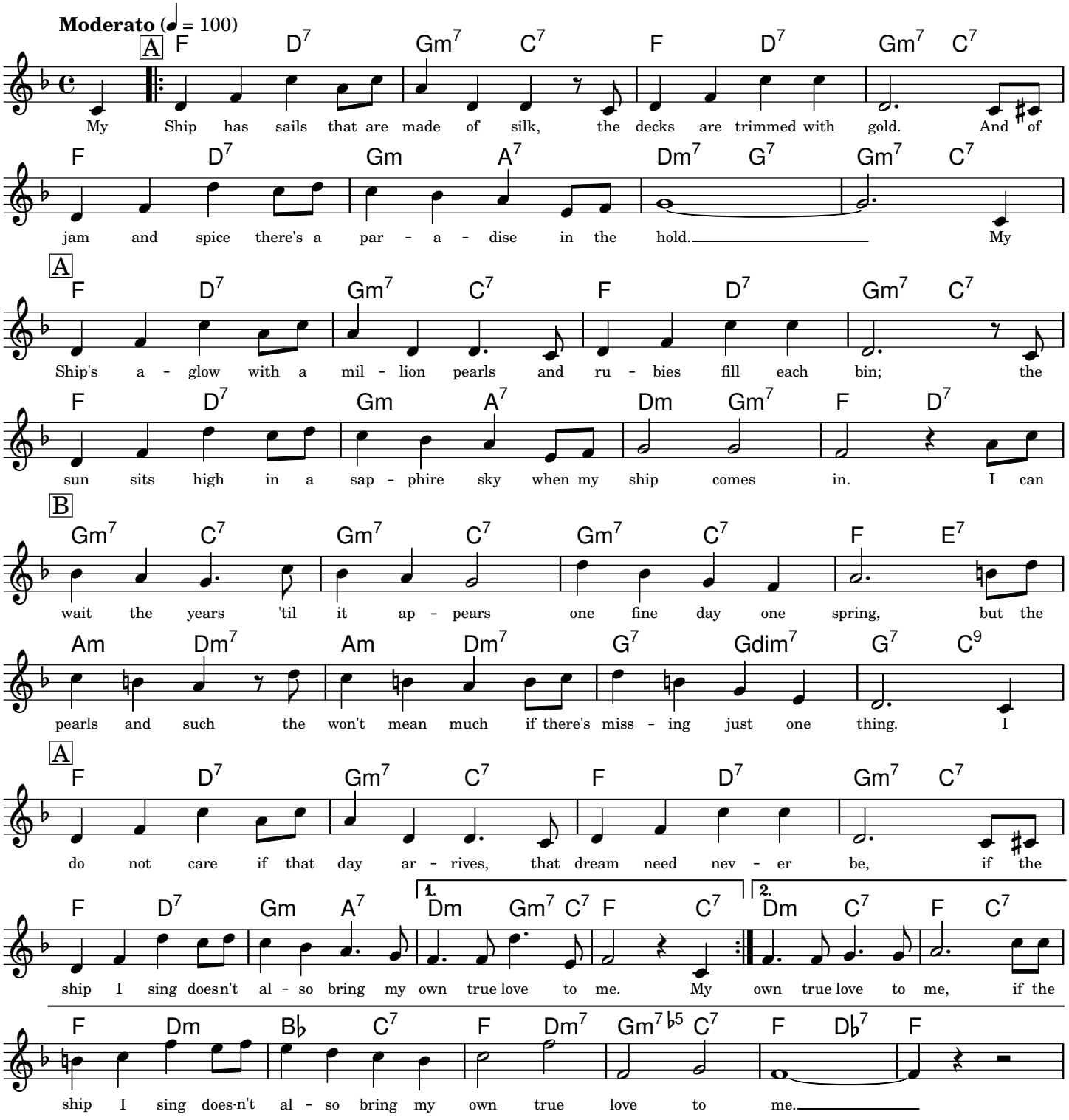

Copyright © 1941 and renewed 1969 Hampshire House Publishing Corp. and Chappell & Co., Inc., New York, NY

Typeset by Mark Veltzer <mark.veltzer@gmail.com>

Nature Boy

Lyrics and Music by Eben Ahbez

Med. Ballad

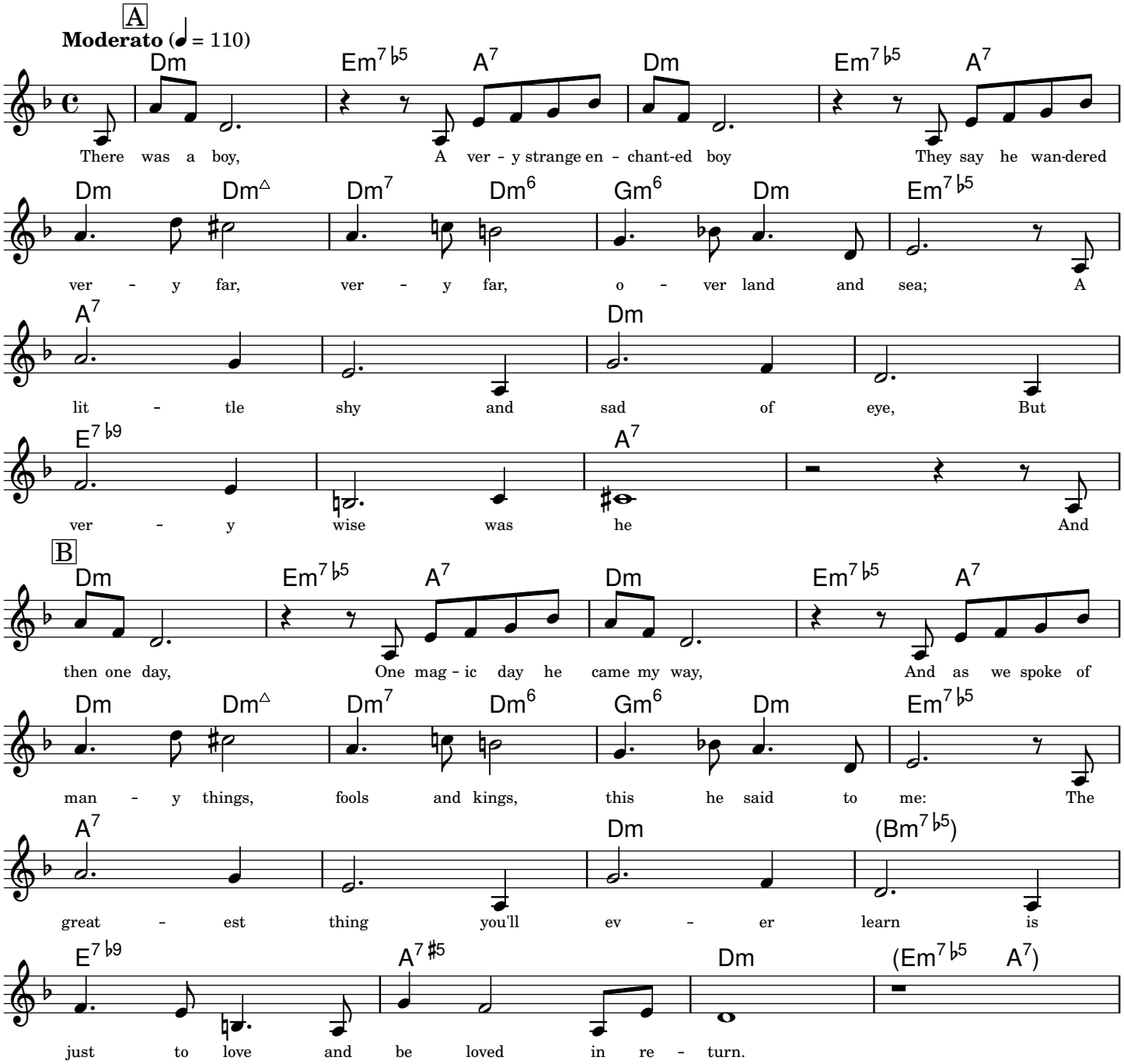

Copyright © 1948, Eben Ahbez

Typeset by Mark Veltzer <mark.veltzer@gmail.com>

Nice Work If You Can Get It

From 'A Damsel In Distress'

Lyrics by Ira Gershwin

Music by George Gershwin

Moderately

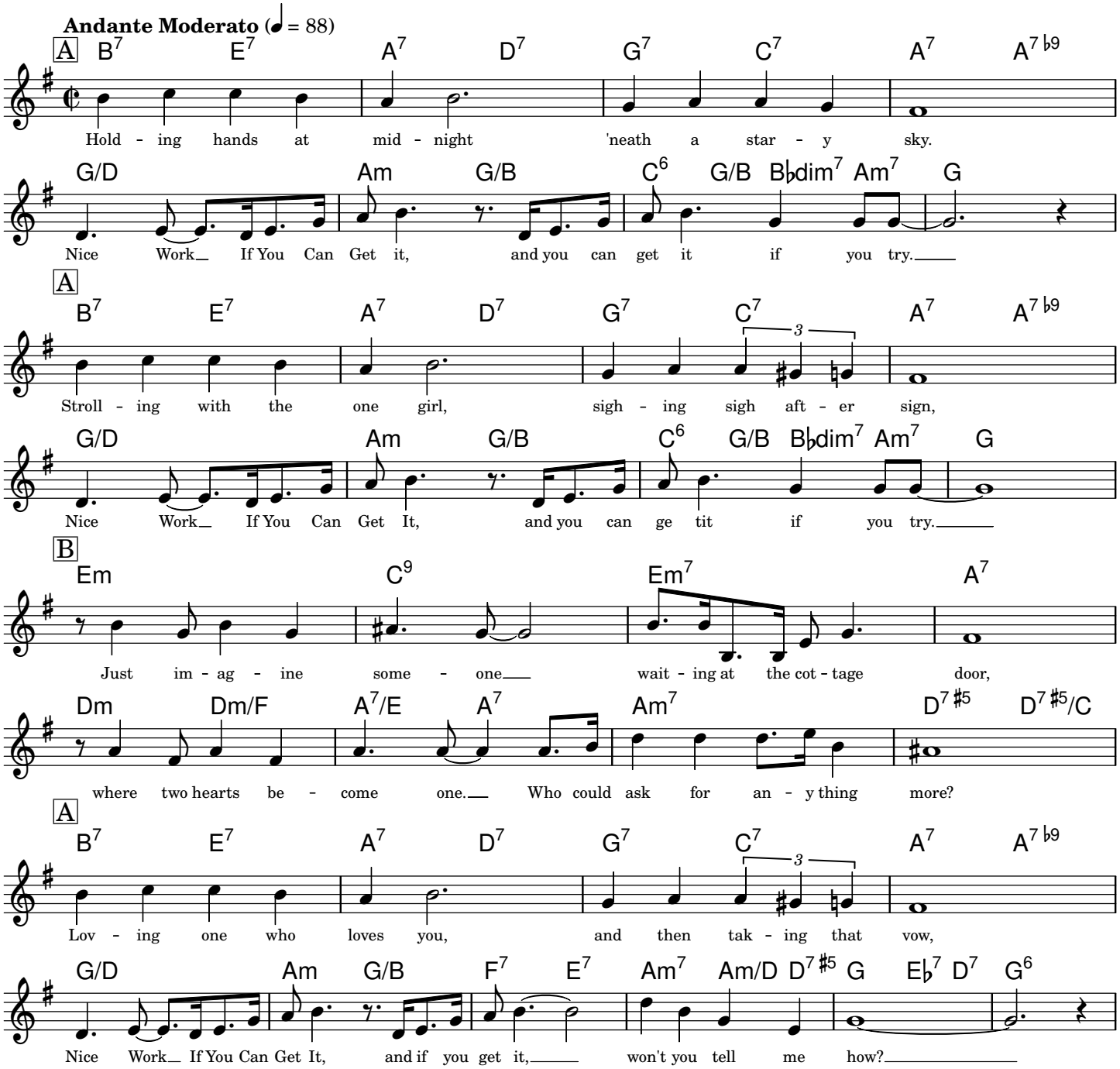

Copyright © 1937 Gershwin Publishing Corp.

Typeset by Jordan Eldredge <jordan@jordaneldredge.com>

Night And Day

Lyrics and Music by Cole Porter

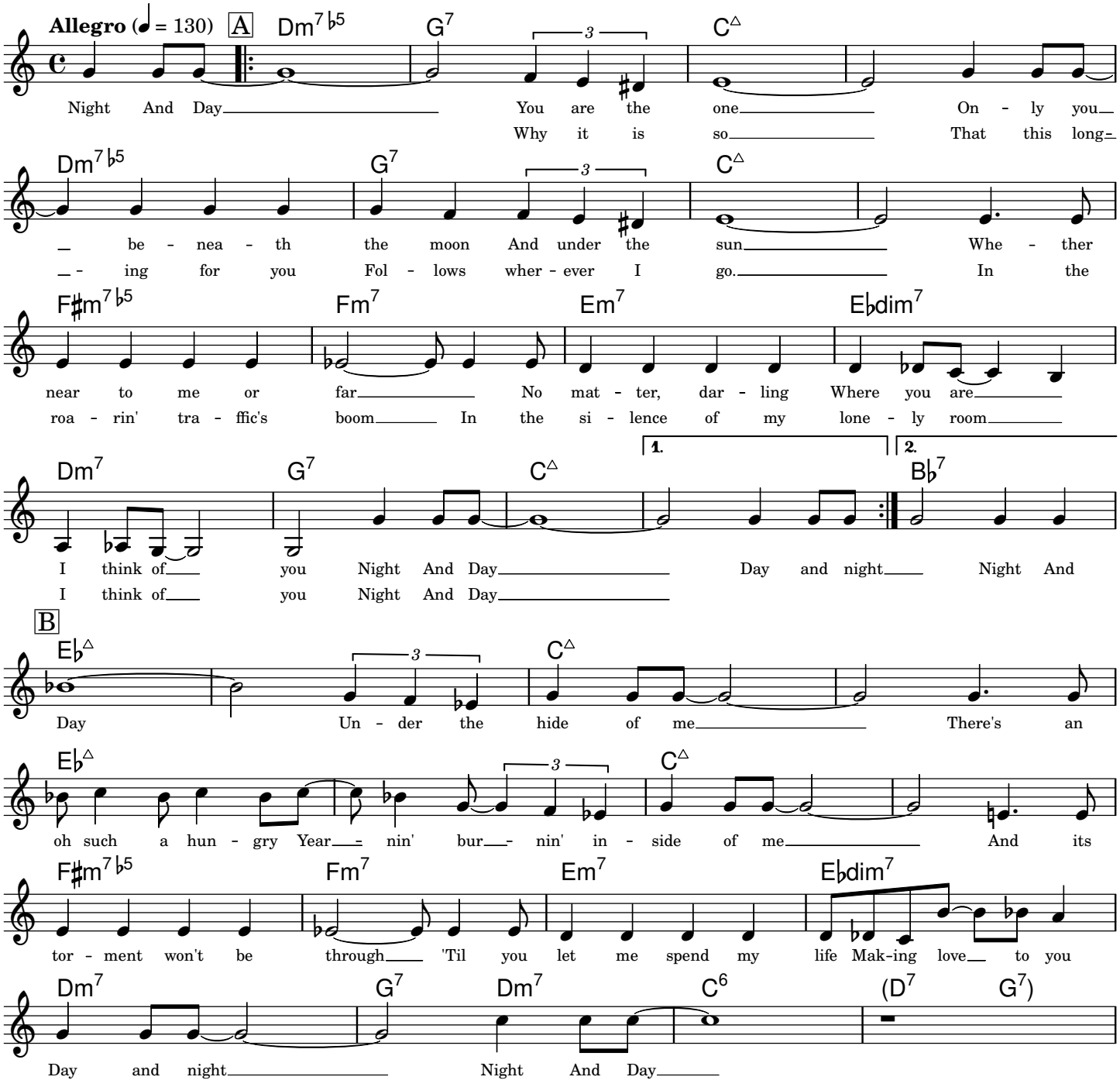

-- help me fill it out this copyright notice --

Typeset by Mark Veltzer <mark.veltzer@gmail.com>

Now's The Time

Music by Charlie Parker

Fast Blues

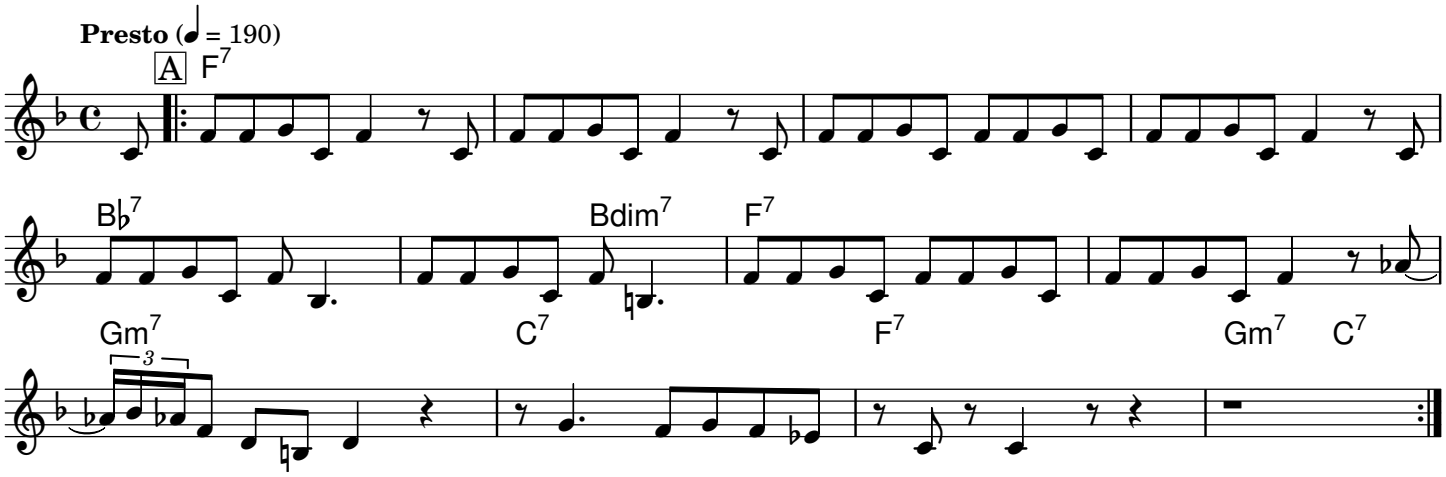

Copyright © 1945, Atlantic Music Corp.

Typeset by Mark Veltzer <mark.veltzer@gmail.com>

Ol' Man River

Lyrics by Oscar Hammerstein II

Music by Jerome Kern

Very Slowly

Andante (♩ = 88)

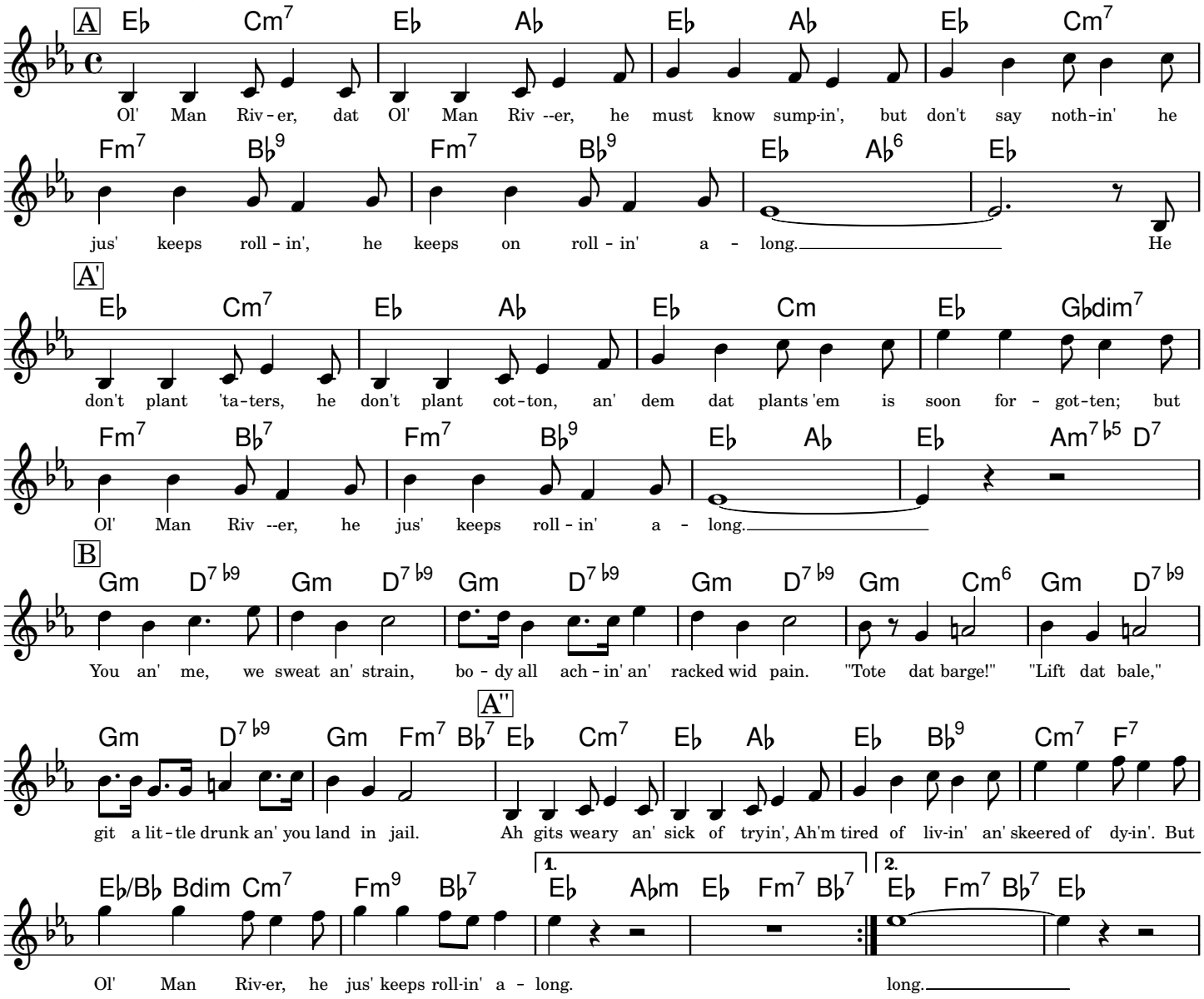

Copyright © 1927 T.B. Harms Company. Copyright Renewed.

Typeset by Jordan Eldredge <jordan@jordaneldredge.com>

Once I Loved

Lyrics by Vinicius DeMoraes, Ray Gilbert

Music by Antonio Carlos Jobim

Bossa

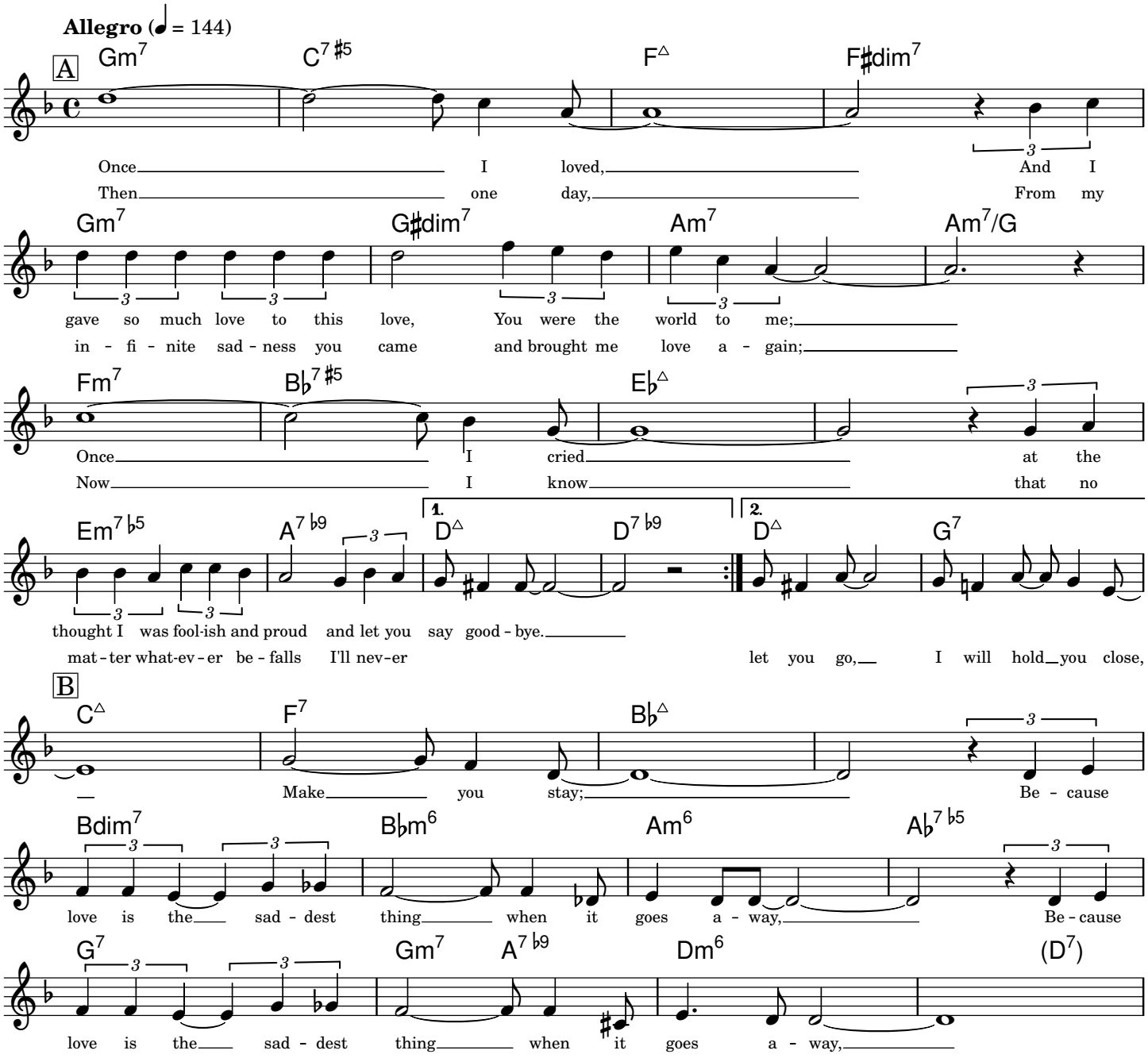

Copyright © 1965, Ipanema Music. Used By Permission.

Typeset by Mark Veltzer <mark.veltzer@gmail.com>

One By One

Music by Wayne Shorter

Shuffle

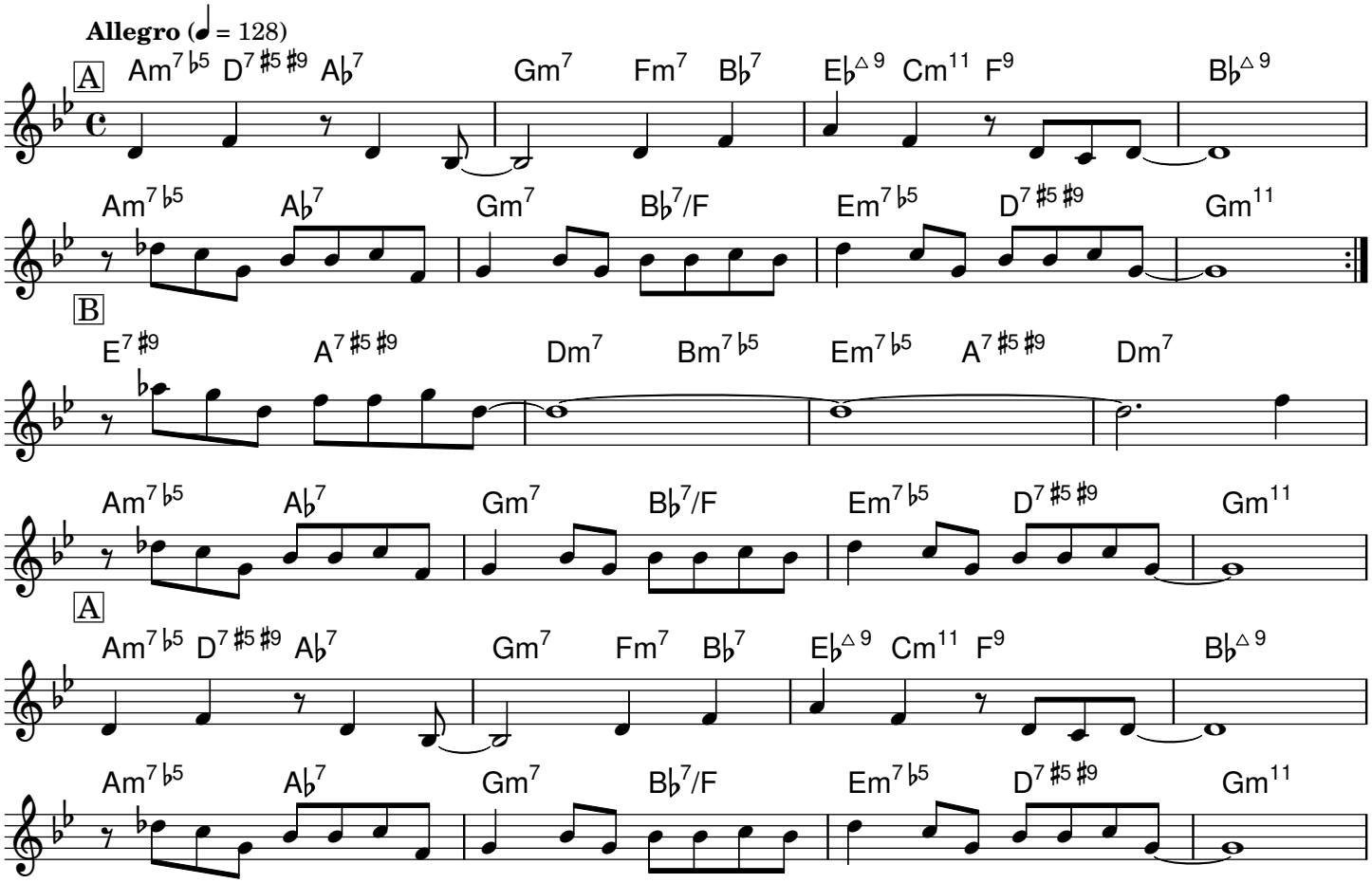

Copyright © 1963 Miyako Music

Typeset by Mark Veltzer <mark.veltzer@gmail.com>

One Note Samba

Samba de uma nota so

Lyrics by Newton Mendonca

Music by Antonio Carlos Jobim

Samba

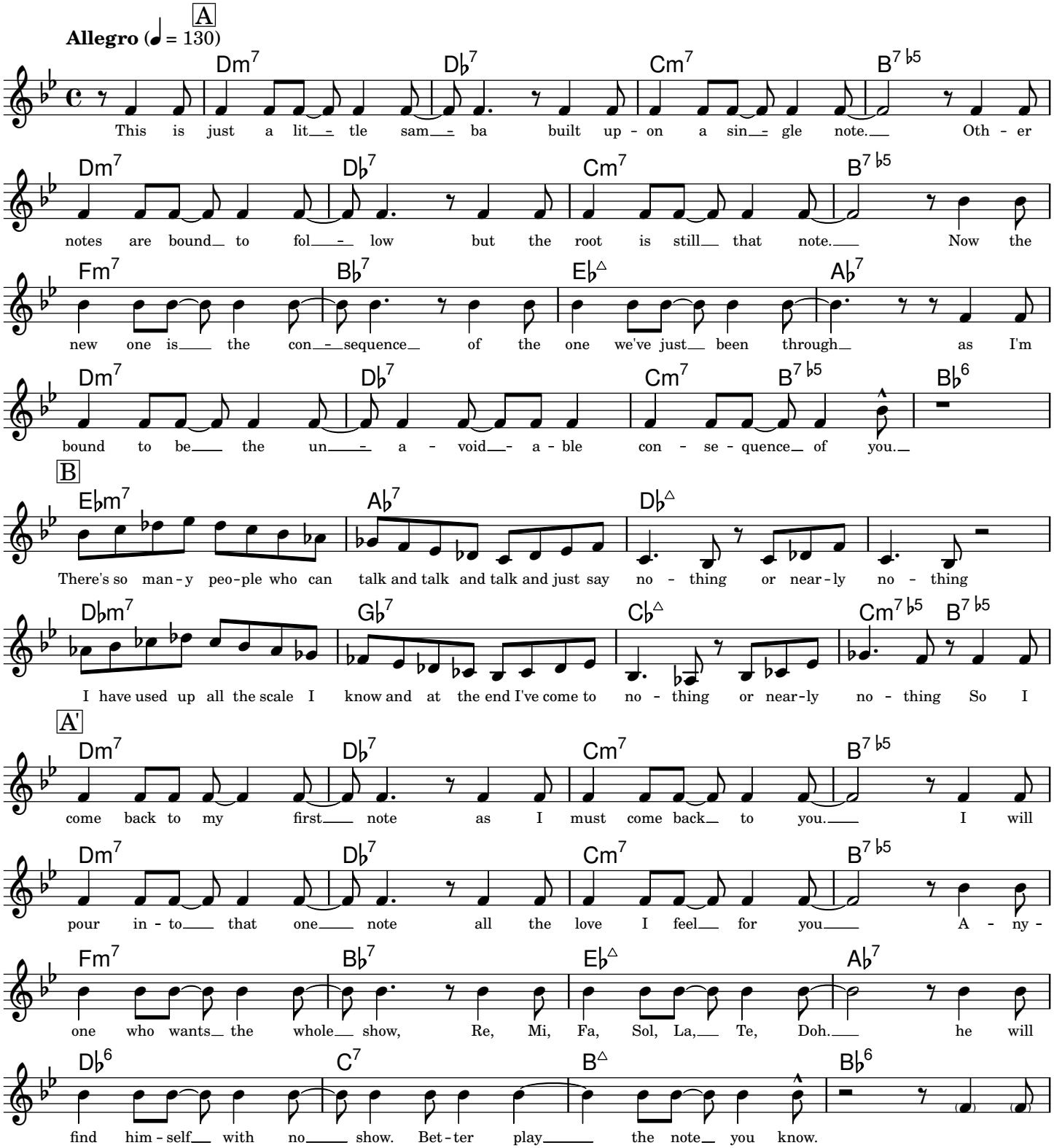

Copyright © 1961, 1962 by Antonio Carlos Jobim and Mrs. Mendonca, Brazil

Typeset by Mark Veltzer <mark.veltzer@gmail.com>

Opus One

Lyrics and Music by Sy Oliver

Moderate Jump Tempo

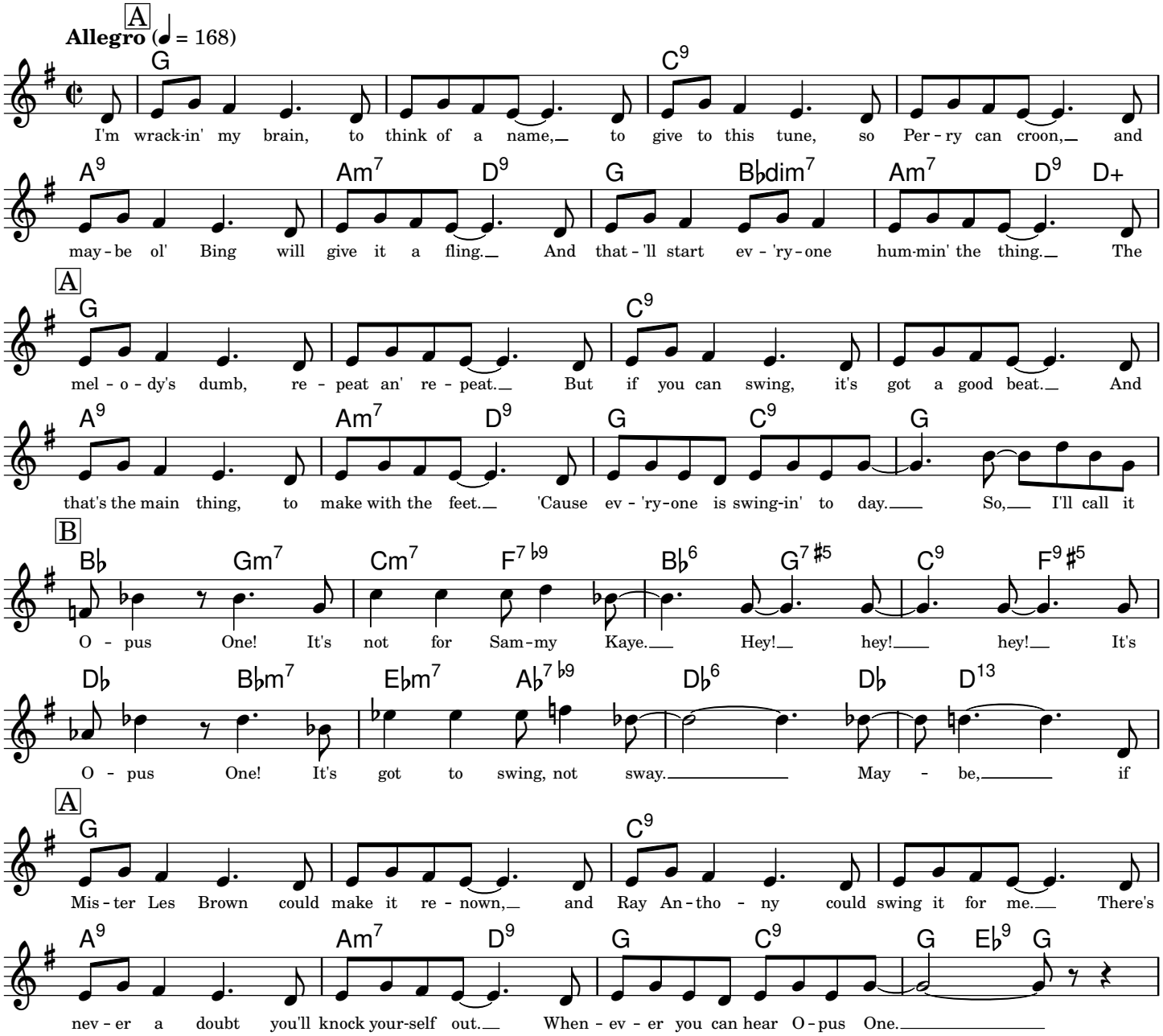

Copyright © 1943 (Renewed) Embassy Music Corporation, New York.

Typeset by Mark Veltzer <mark.veltzer@gmail.com>

Orchids In The Moonlight

Lyrics by Gus Kahn, Edward Eliscu

Music by Vincent Youmans

With a Tango Beat

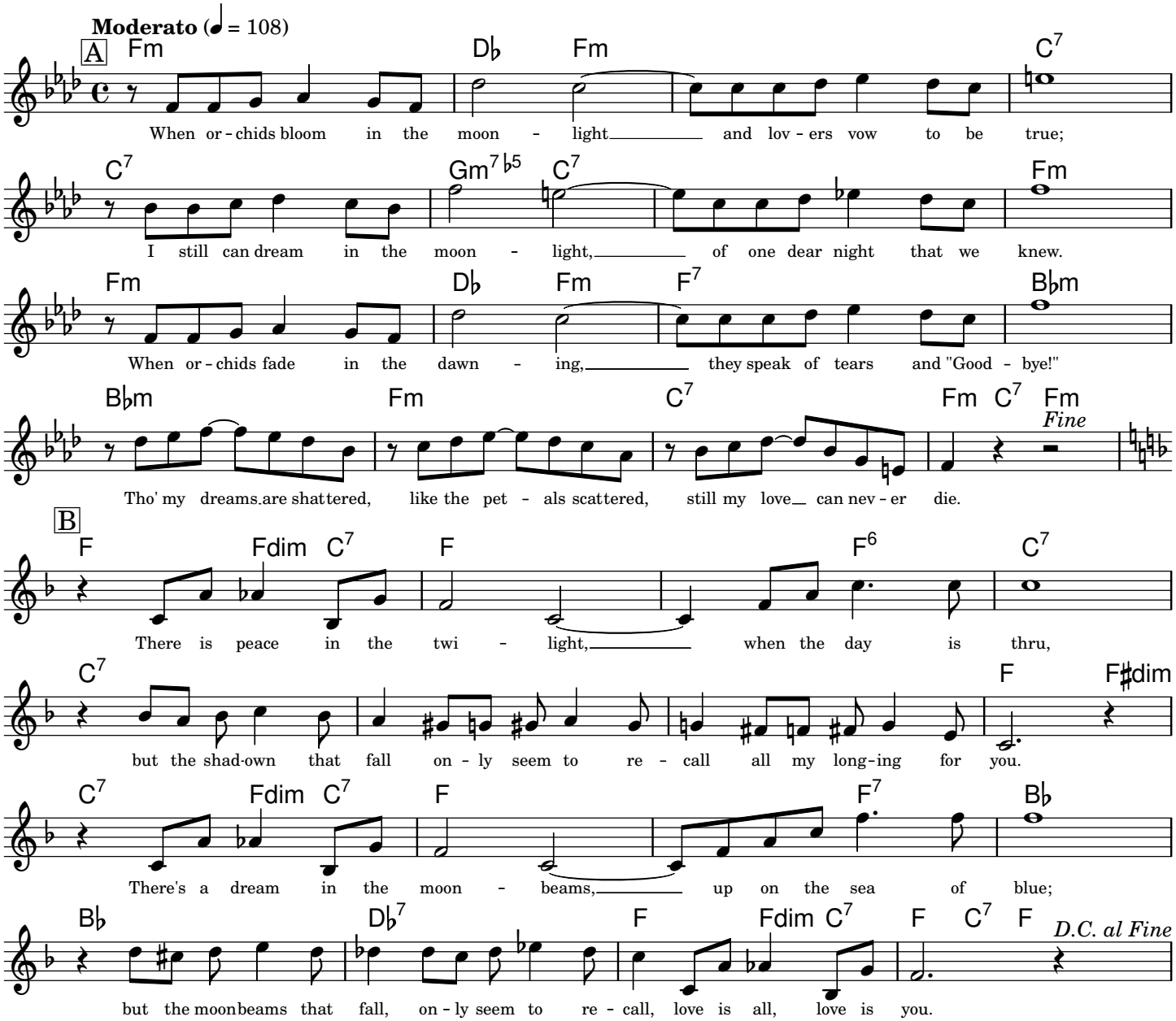

Copyright © 1933 by T.B. Harms Co.

Typeset by Mark Veltzer <mark.veltzer@gmail.com>

Ornithology

Music by Charlie Parker, Benny Harris

Fast Swing

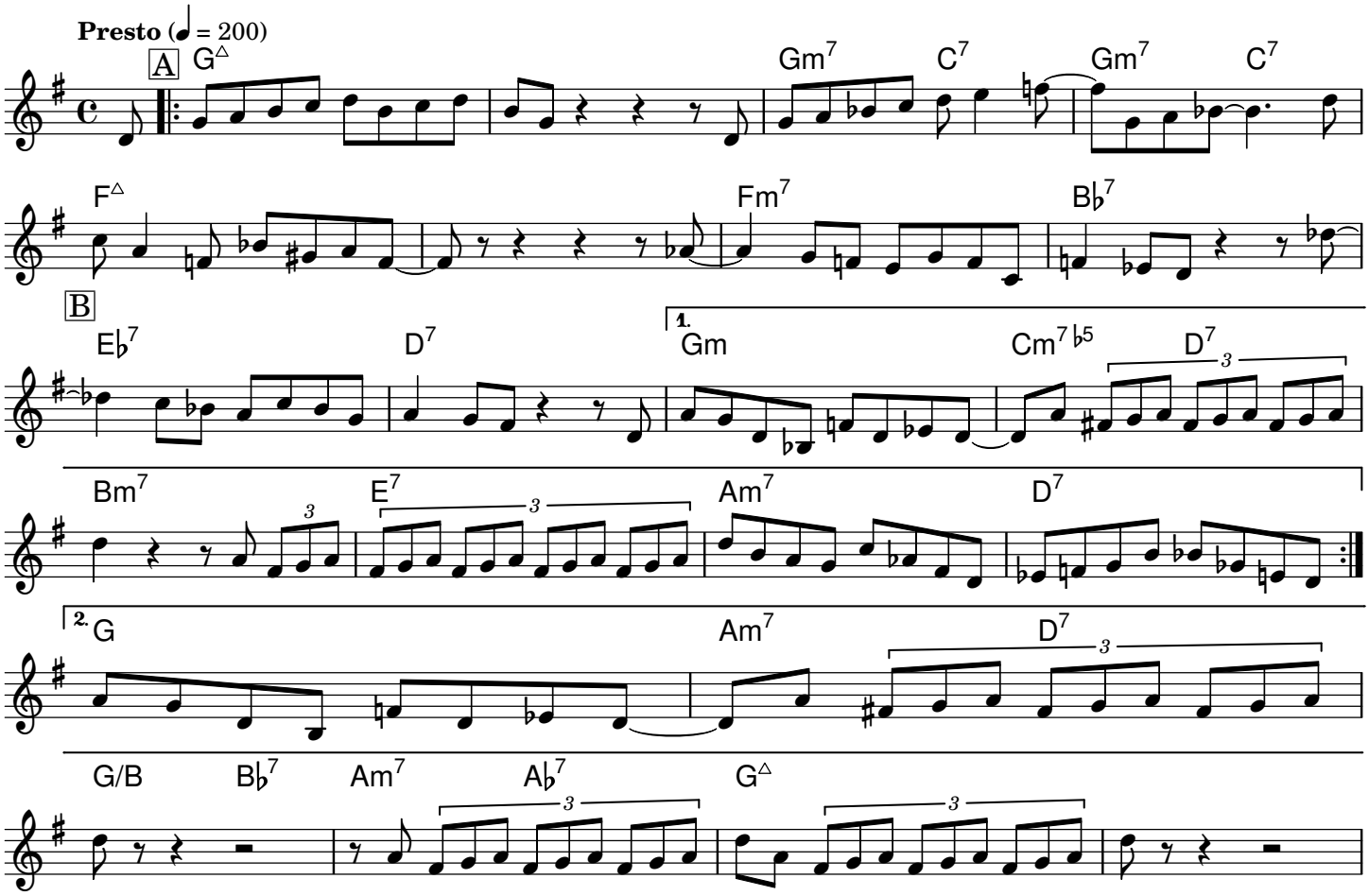

Copyright © 1946 ATLANTIC MUSIC CORP.

Typeset by Mark Veltzer <mark.veltzer@gmail.com>

Polka Dots And Moonbeams

Lyrics by Johnny Burke

Music by Jimmy Van Heusen

Slowly, with expression

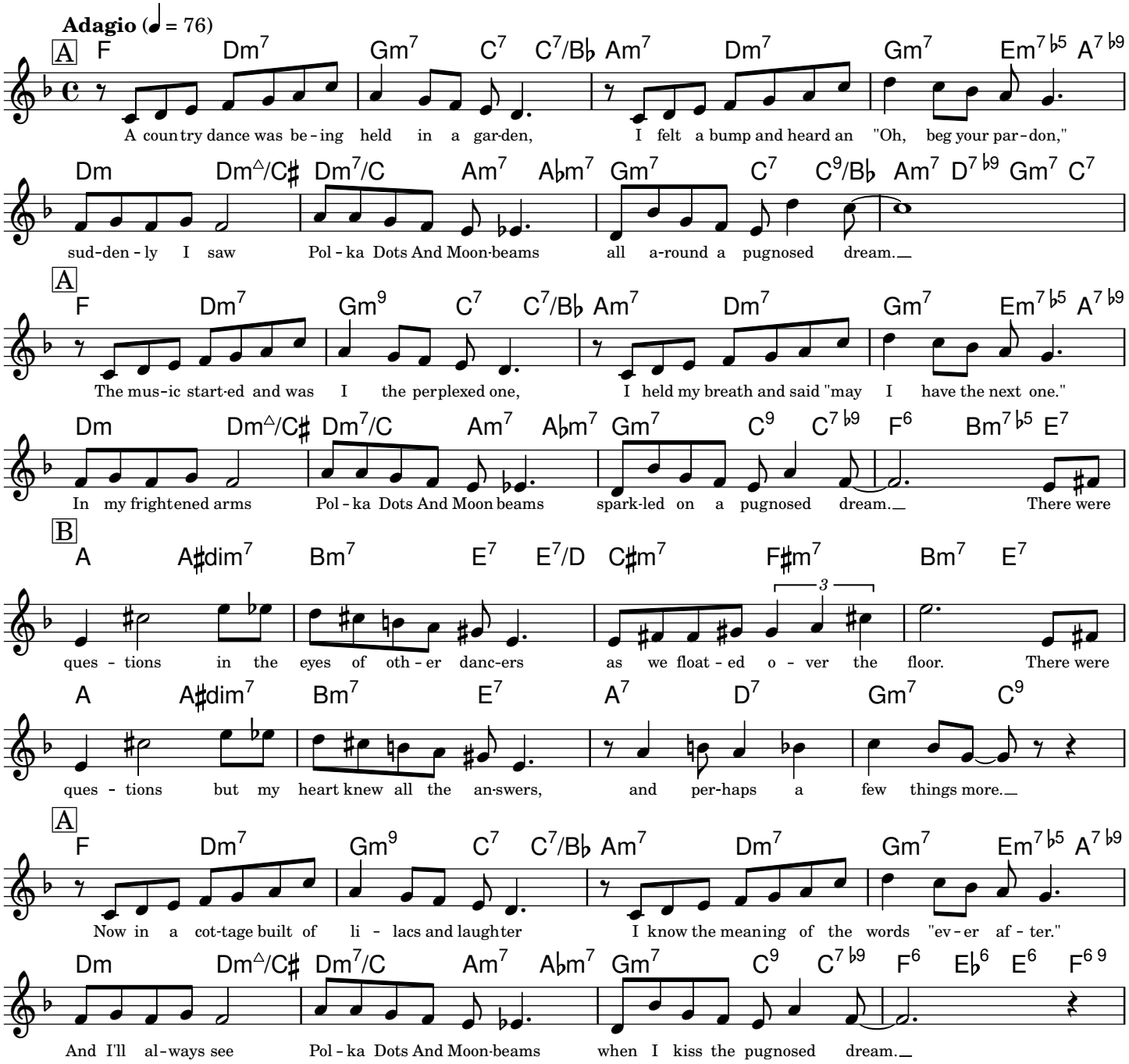

Copyright © 1940 by ARC Music Corp., now Bourne Co. and Dorsey Bros.

Typeset by Mark Veltzer <mark.veltzer@gmail.com>

Poor Butterfly

Lyrics by John L. Golden

Music by Raymond Hubbell

Moderately Slow

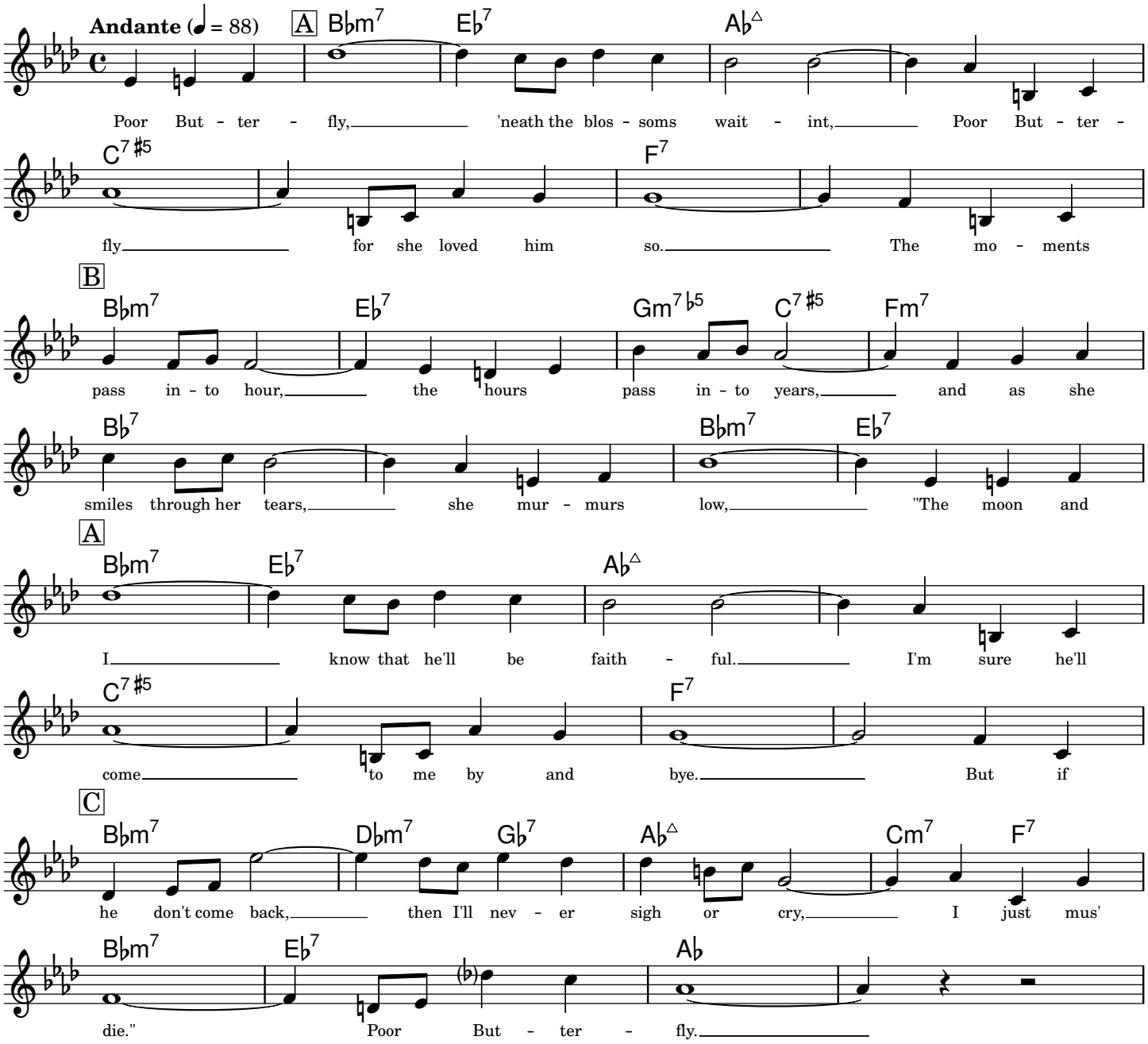

Copyright © 1998 Hal Leonard Corporation

Typeset by Jordan Eldredge <jordan@jordaneldredge.com>

Prelude To A Kiss

Lyrics by Irving Gordon and Irving Mills

Music by Duke Ellington

Slowly

Andante Moderato (♩ = 88)

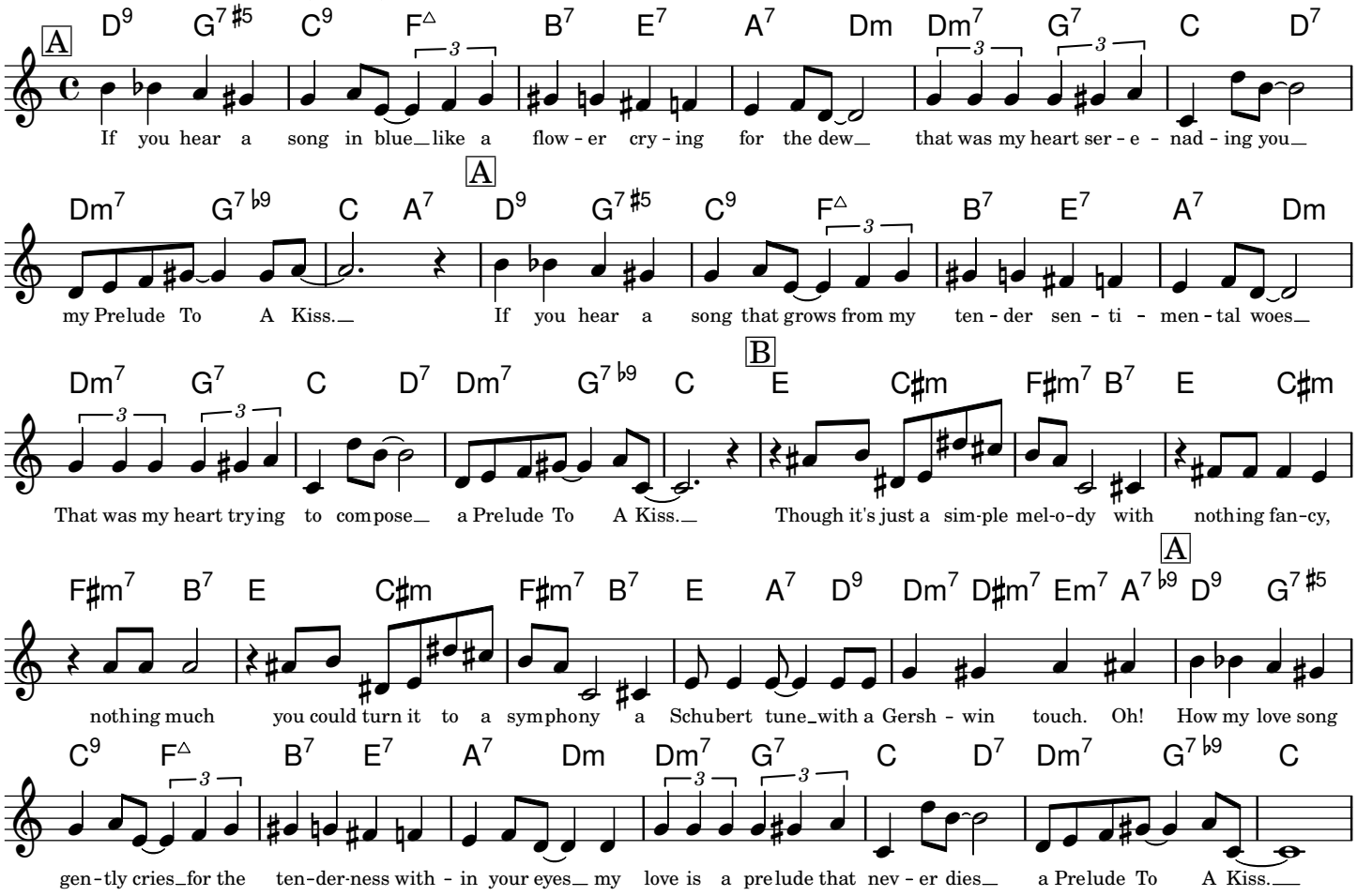

-- help me fill it out this copyright notice --

Typeset by Jordan Eldredge <jordan@jordaneldredge.com>

Quiet Nights Of Quiet Stars

Corcovado

Lyrics by Antonio Carlos Jobim, Gene Lees

Music by Antonio Carlos Jobim

Moderately Slow

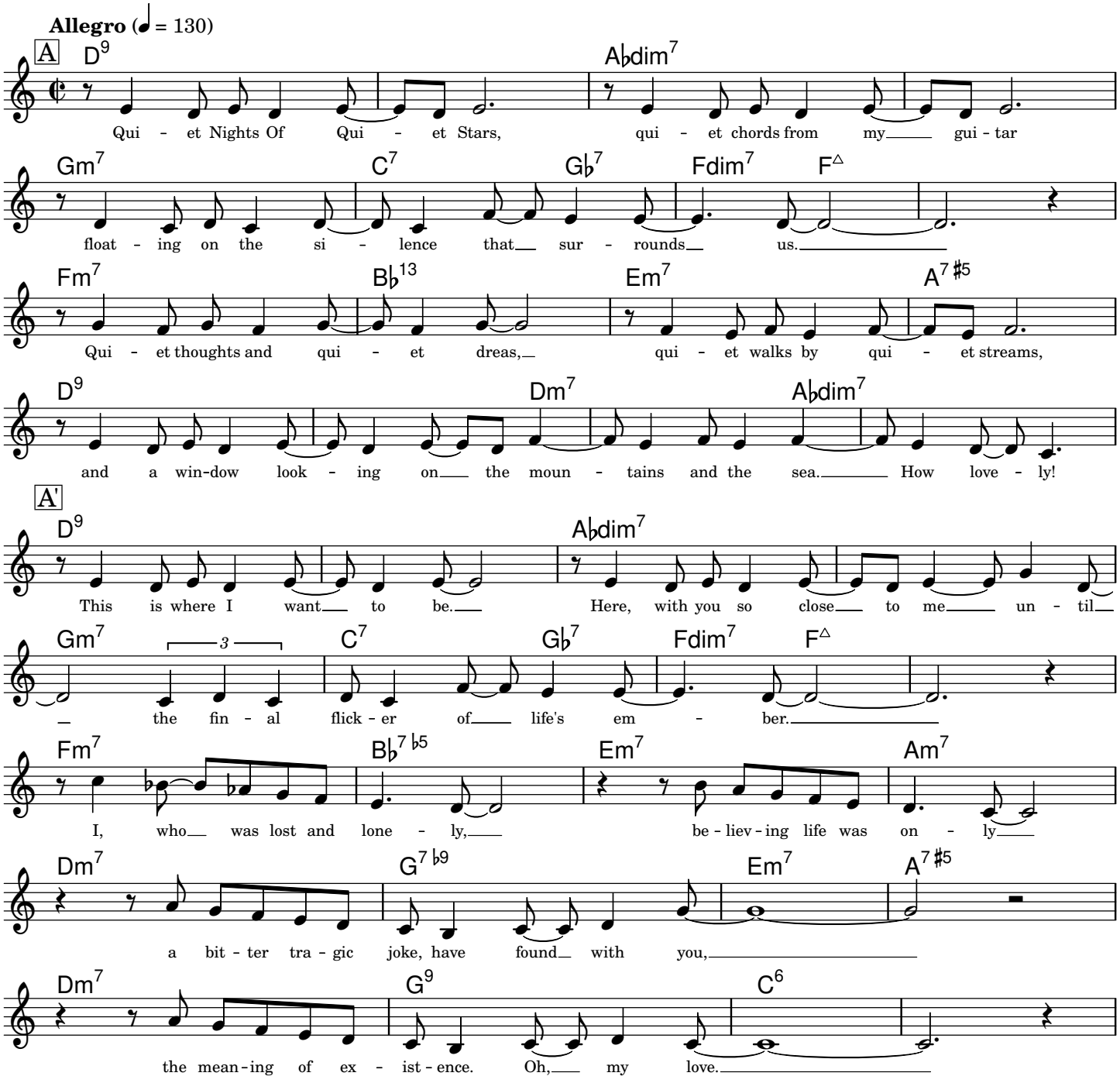

Copyright © 1962, 1964 by Antonio Carlos Jobim, Brazil

Typeset by Mark Veltzer <mark.veltzer@gmail.com>

Red Sails In The Sunset

Lyrics by Jimmy Kennedy

Music by Hugh Williams

Slowly

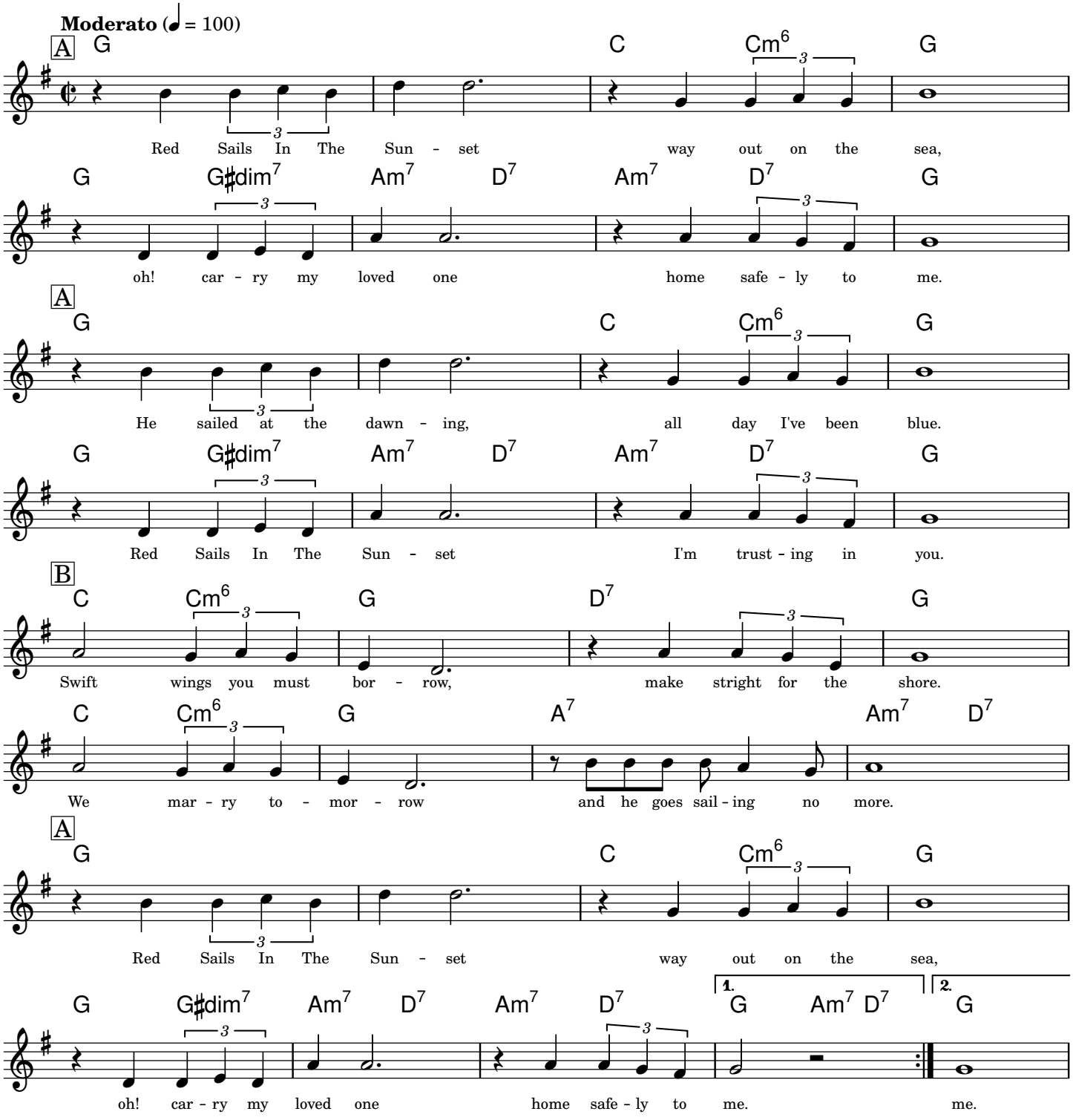

Copyright © 1935 The Peter Maurice Music Co. Ltd., London, England

Typeset by Jordan Eldredge <jordan@jordaneldredge.com>

Robbin's nest

Music by Sir Charles Thompson, Jean-Baptiste "Illinois" Jacquet

Medium Swing

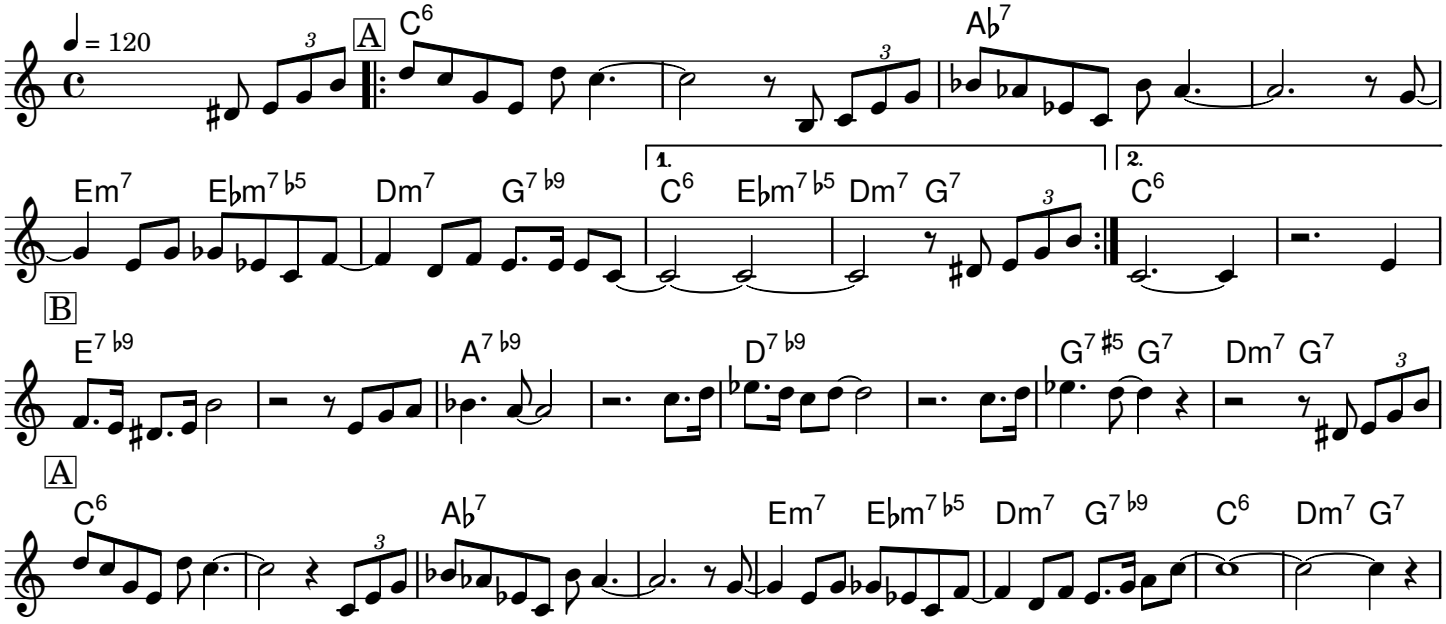

Copyright © 1947, 1948, 1951, 1952 (Renewed 1975, 1976, 1979, 1980) Atlantic Music Corp

Typeset by Samuel Tardieu <sam@rfc1149.net>

'Round Midnight

Lyrics by Bernie Hanighen

Music by Cootie Williams, Thelonious Monk

Ballad

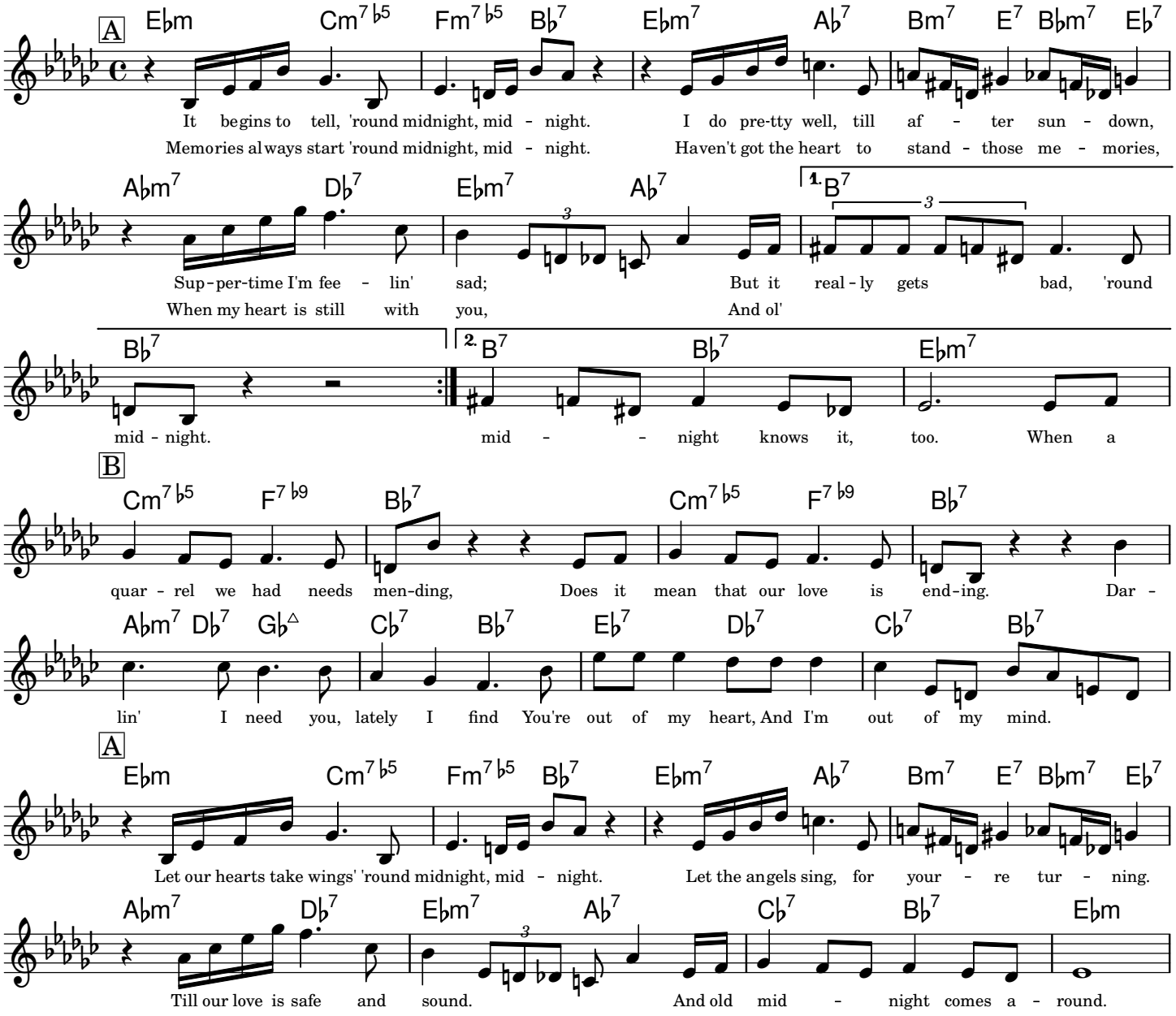

Copyright © 1944 (Renewed) Warner Bros. Inc. and Thelonian Music

Typeset by Mark Veltzer <mark.veltzer@gmail.com>

Satin Doll

Lyrics by Johnny Mercer

Music by Duke Ellington, Billy Strayhorn

Smoothly

Allegro (♩ = 130)

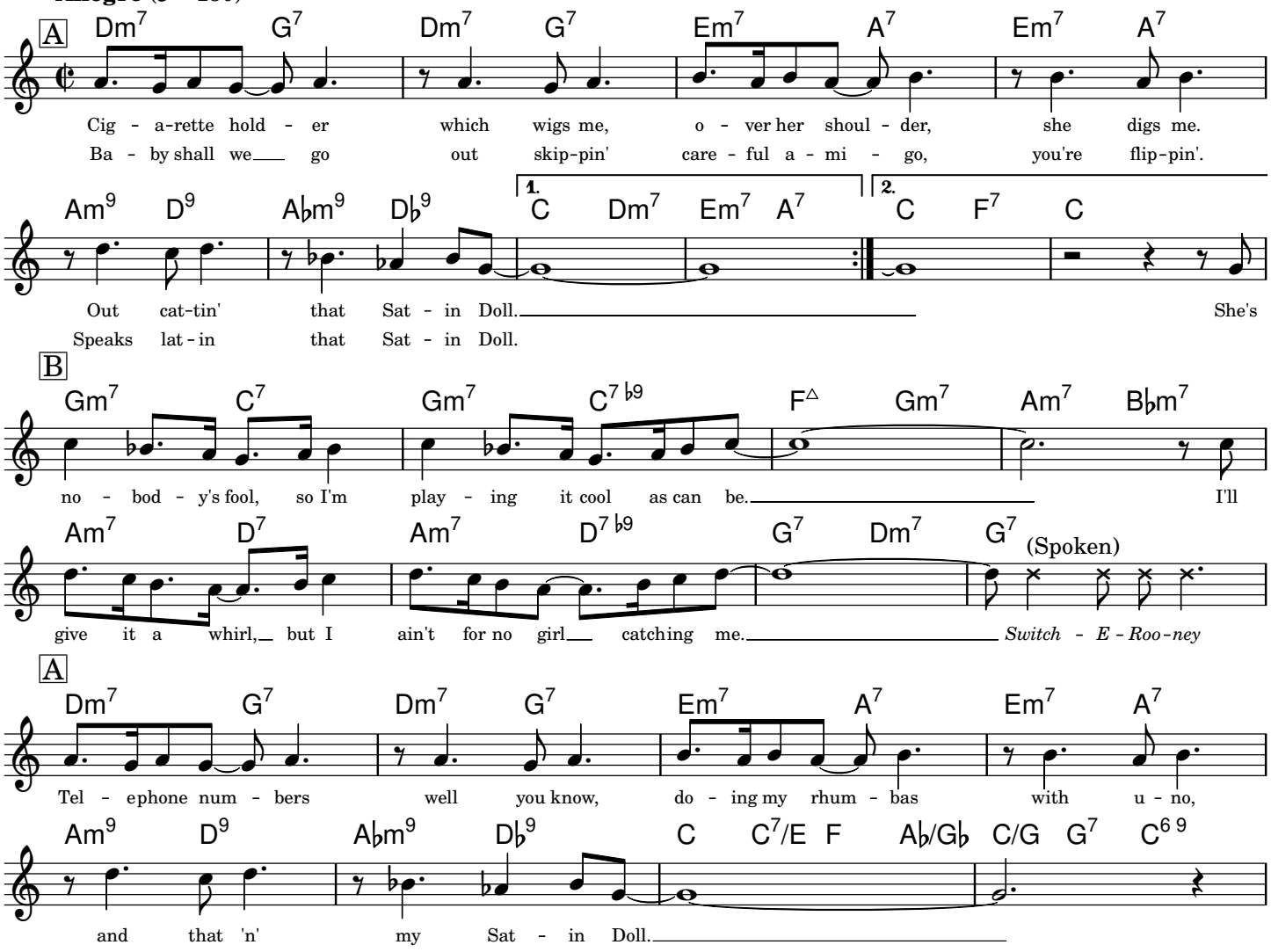

Copyright © 1958 Tempo Music, Inc.

Typeset by Jordan Eldredge <jordan@jordaneldredge.com>

Serenade To A Cuckoo

Music by Roland Kirk

Med

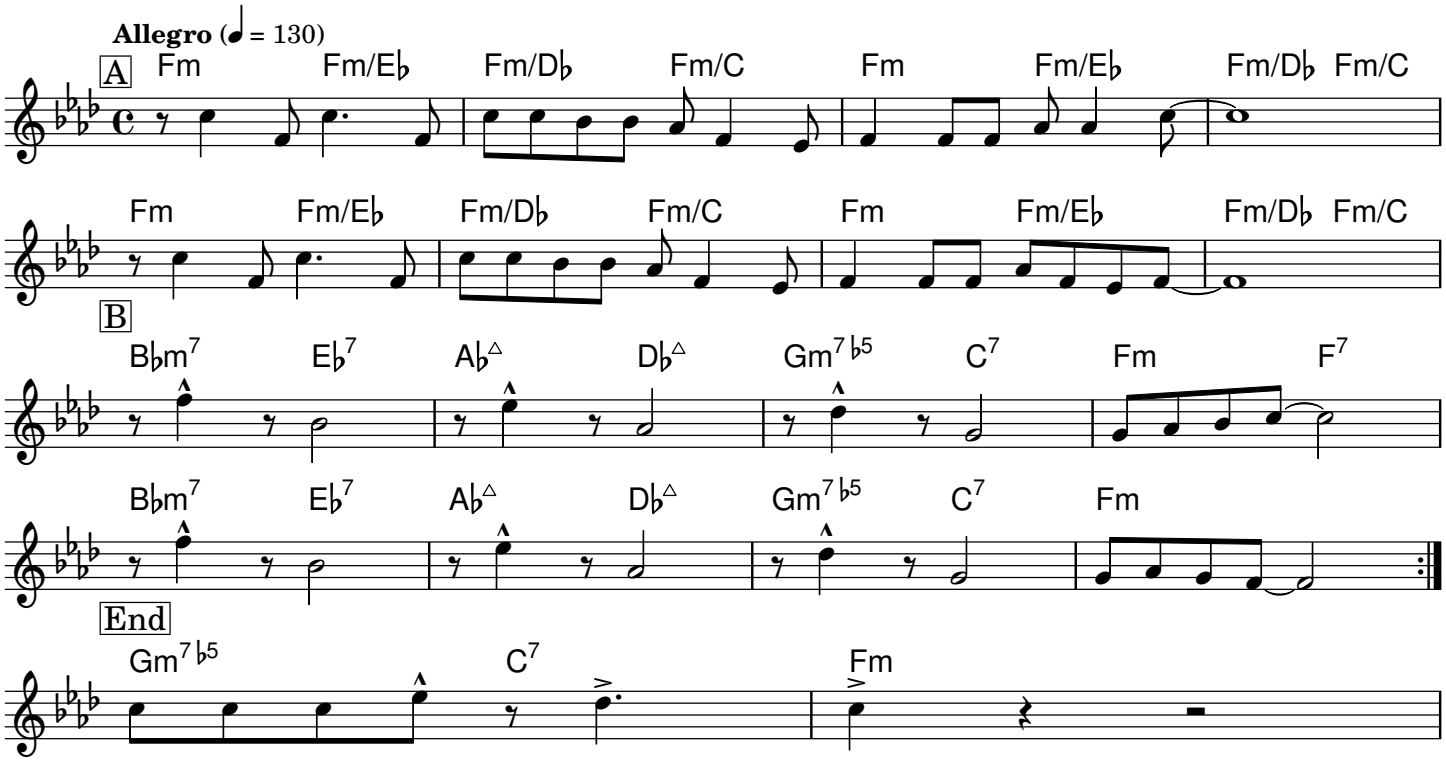

-- help me fill it out this copyright notice --

Typeset by Mark Veltzer <mark.veltzer@gmail.com>

Solar

Music by Miles Davis

Jazz

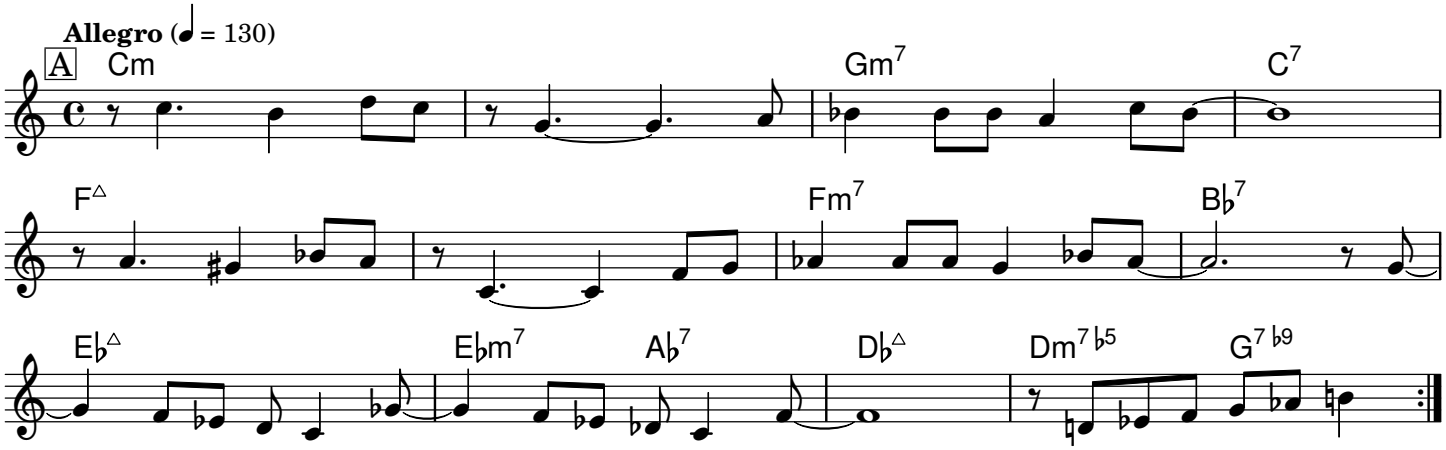

-- help me fill it out this copyright notice --

Typeset by Mark Veltzer <mark.veltzer@gmail.com>

Someday My Prince Will Come

Lyrics by Larry Morey

Music by Frank Churchill

Med. Jazz Waltz

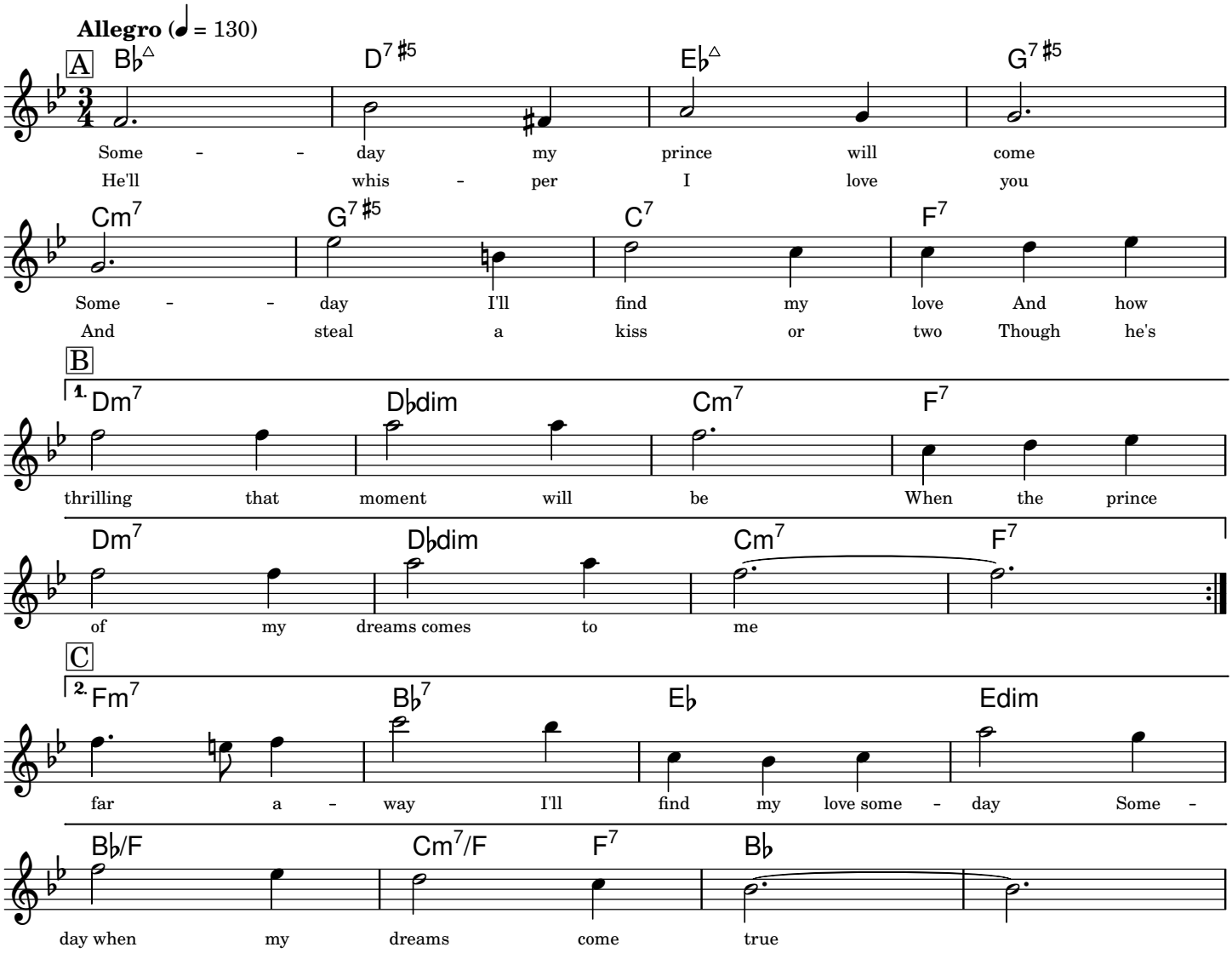

A
Someday I'll find my love
Someone to call my own
B
And I know at the moment we meet
my heart will start skipping the beats
A
Someday we'll say and do
Things we've been longing to
C
Though he's far away I'll find my love someday
Someday when my dreams come true

A
Someday my prince will come
Someday we'll meet again
B
And away to his castle we'll go
To be happy forever I know
A
Someday when spring is here
We'll find our love anew
C
And the birds will sing and weddingbells will ring
Someday when my dreams come true

-- help me fill it out this copyright notice --

Typeset by Mark Veltzer <mark.veltzer@gmail.com>

Someone To Watch Over Me

Lyrics by Ira Gershwin

Music by George Gershwin

Jazz Ballad

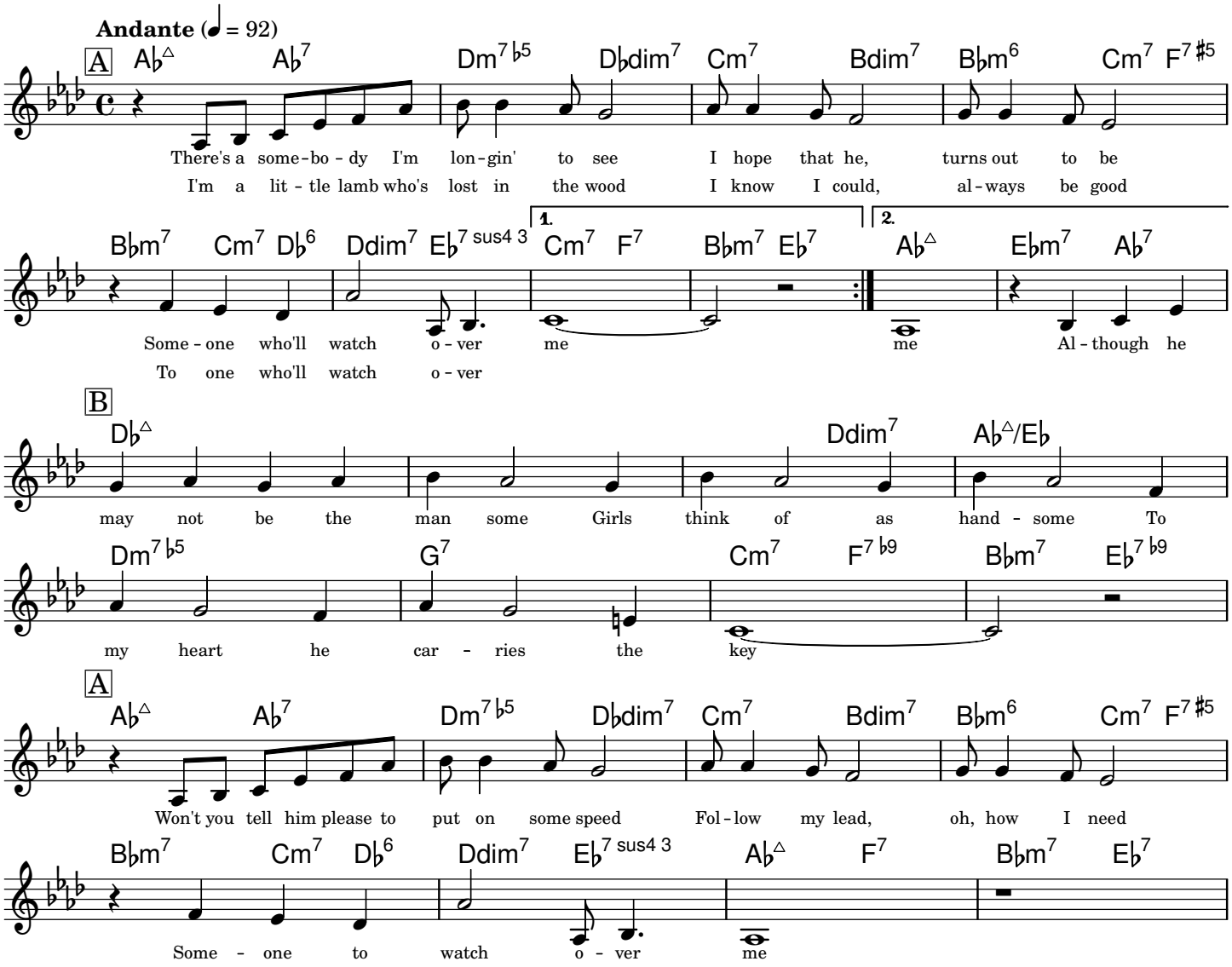

-- help me fill it out this copyright notice --

Typeset by Mark Veltzer <mark.veltzer@gmail.com>

Somewhere, Over The Rainbow

Lyrics by Edgar Yipsel 'Yip' Harburg

Music by Harold Arlen

Ballad

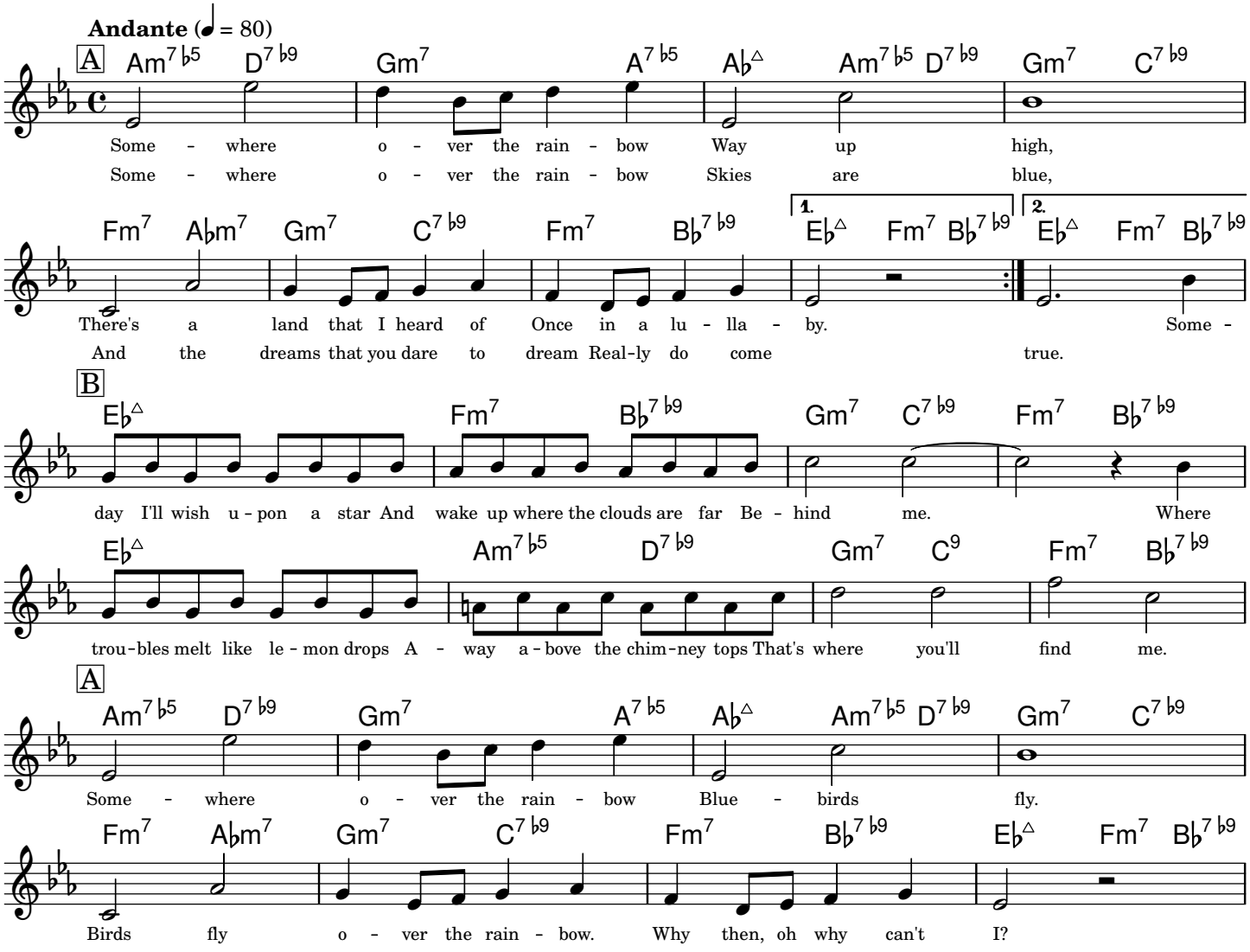

Copyright © Musicopy

Typeset by Mark Veltzer <mark.veltzer@gmail.com>

St. Thomas

Music by Sonny Rollins

Latin/Calypso

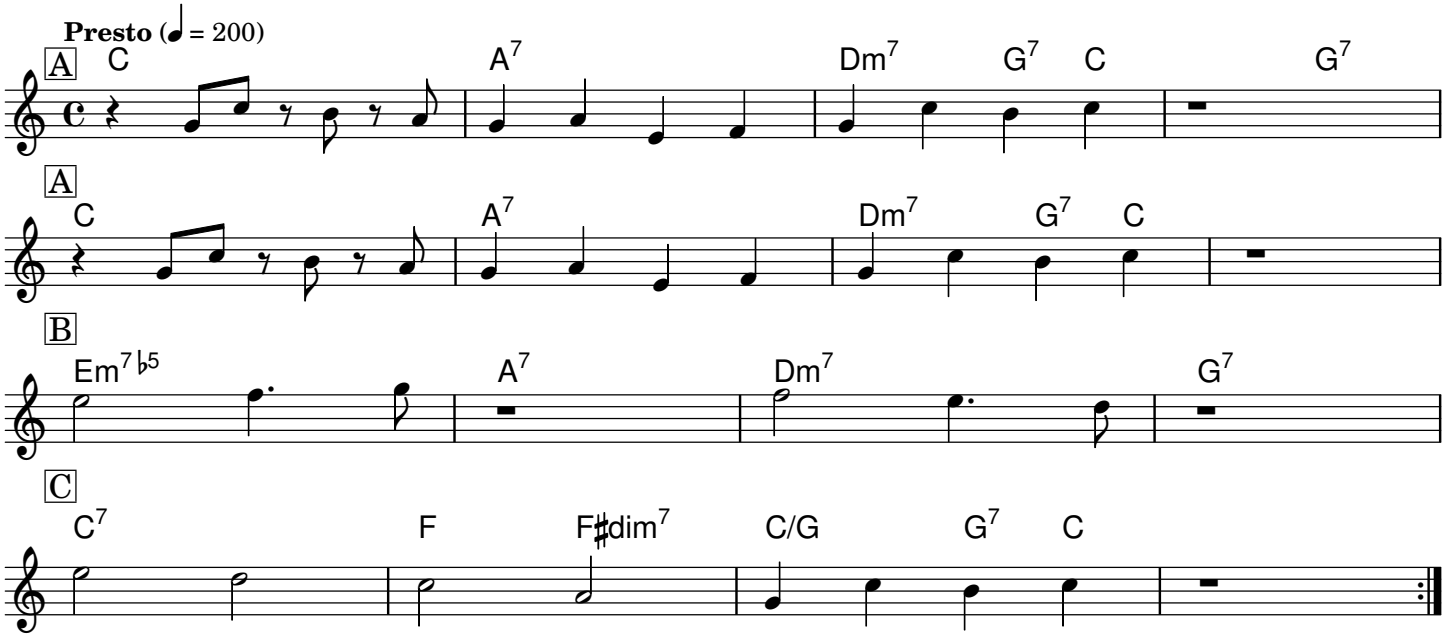

Copyright © 1963, Prestigve Music

Typeset by Mark Veltzer <mark.veltzer@gmail.com>

Stella By Starlight

Lyrics by Ned Washington

Music by Victor Young

Slowly, with Expression

Allegro (♩ = 130)

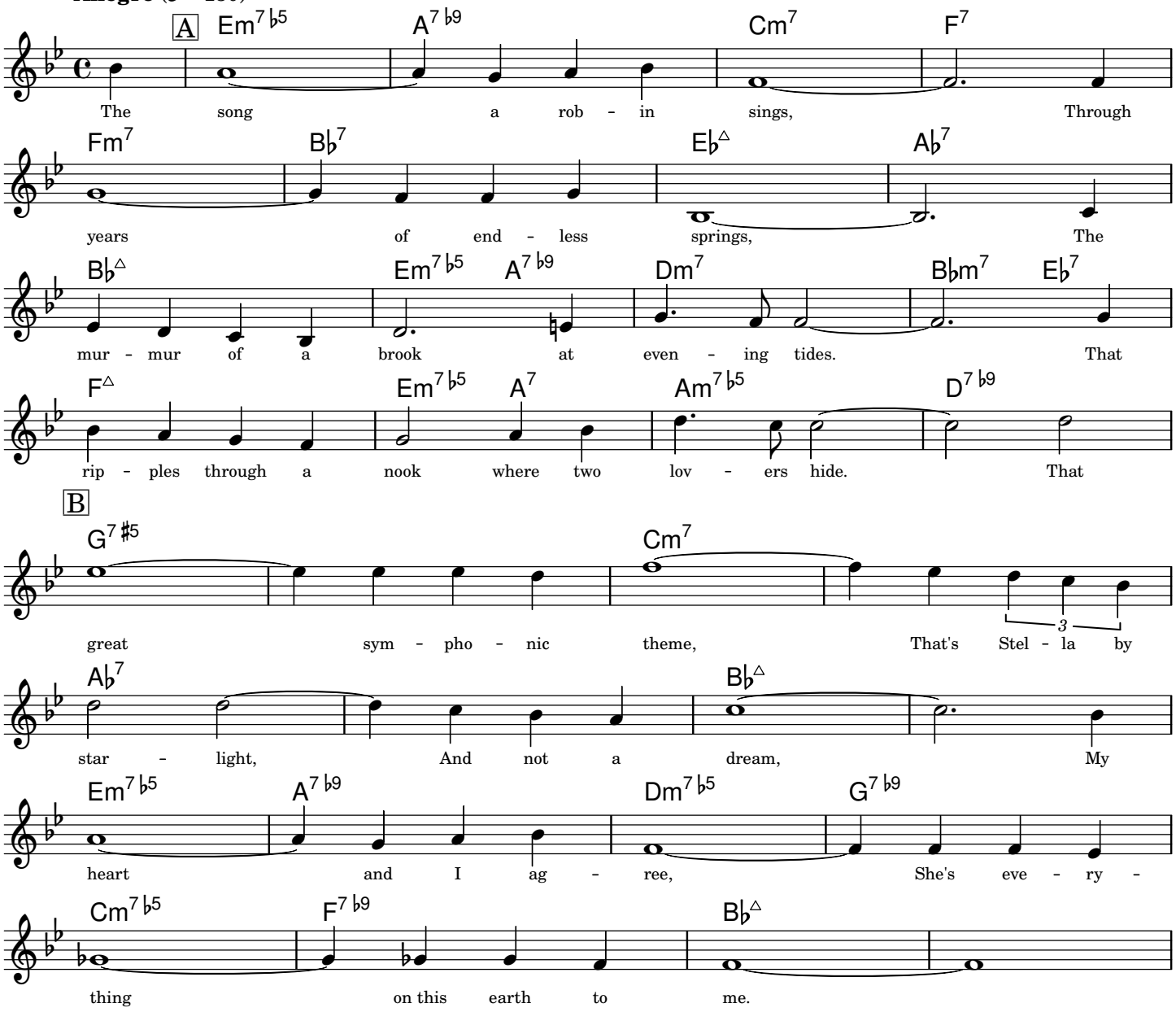

-- help me fill it out this copyright notice --

Typeset by Mark Veltzer <mark.veltzer@gmail.com>

Stormy Weather

Keeps Rainin' All the Time

Lyrics by Ted Koehler

Music by Harold Arlen

Slowly

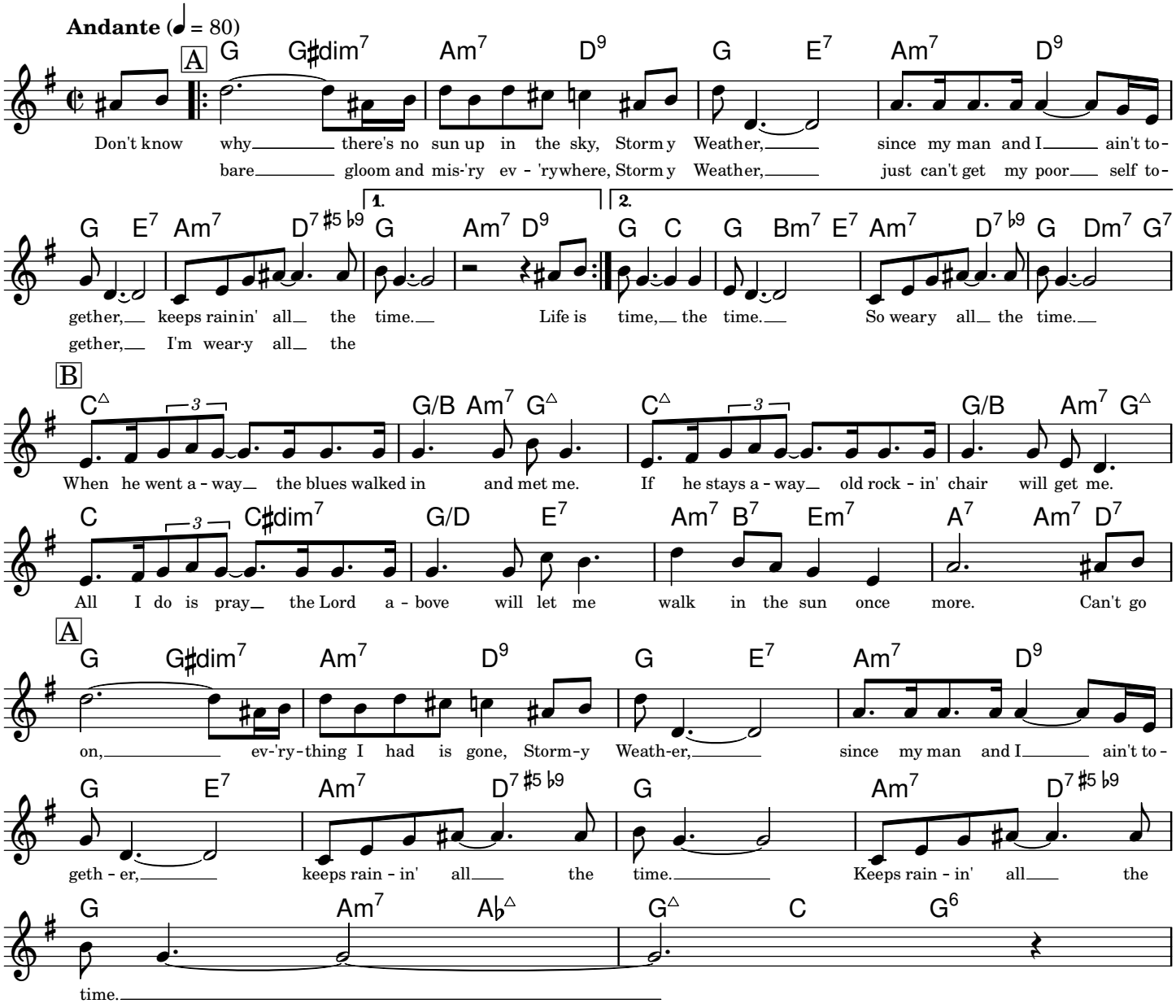

Copyright © 1933 MILLIS MUSIC, INC.

Typeset by Jordan Eldredge <jordan@jordaneldredge.com>

Strang Fruit

Lyrics and Music by Lewis Allan

Andante Moderato

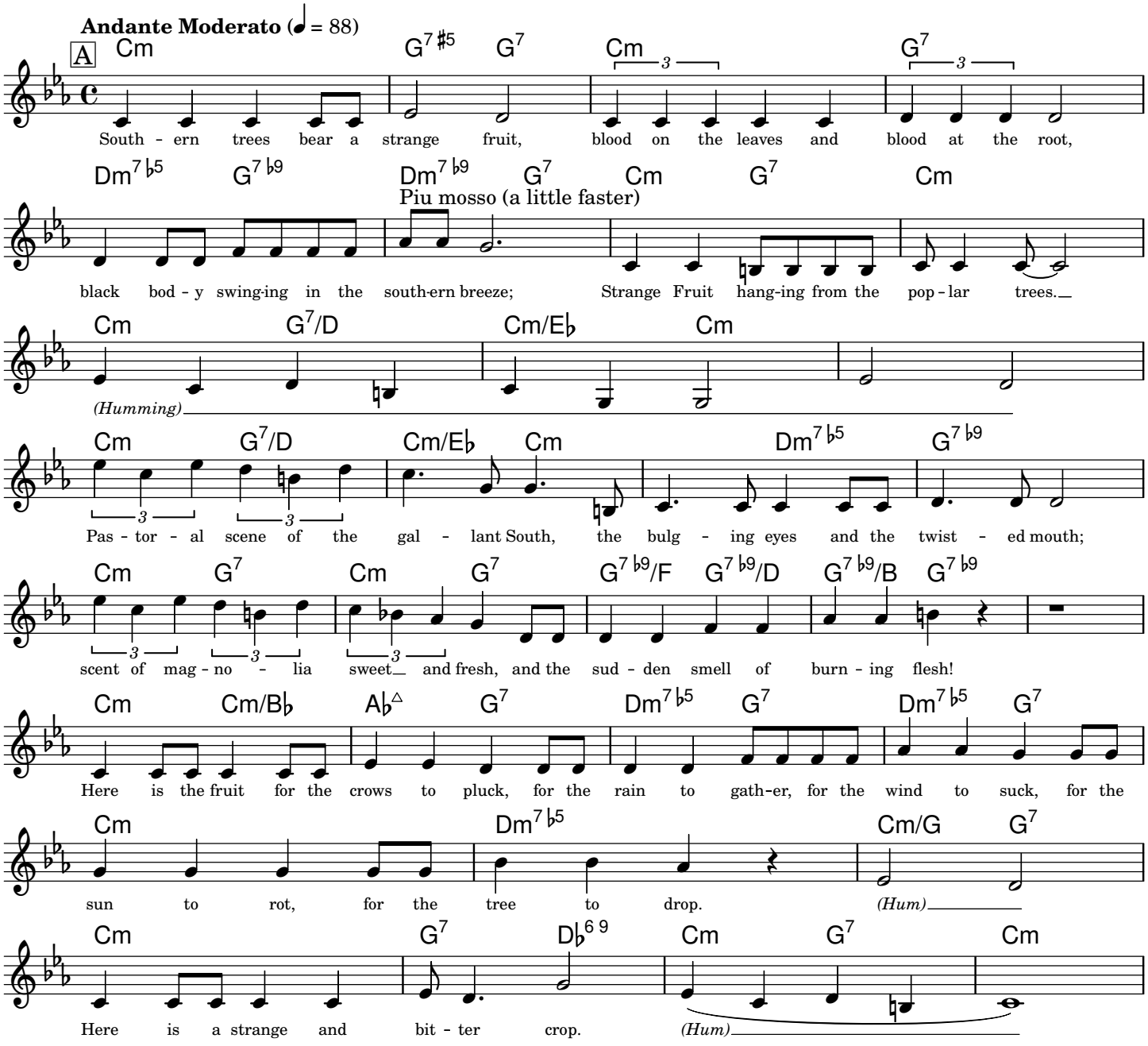

Copyright © 1940 by Edward B. Marks Music Company. Copyright Renewed.

Typeset by Jordan Eldredge <jordan@jordaneldredge.com>

Strangers In The Night

Lyrics by Charles Singleton, Eddie Snyder

Music by Bert Kaempfert

Moderately Slow

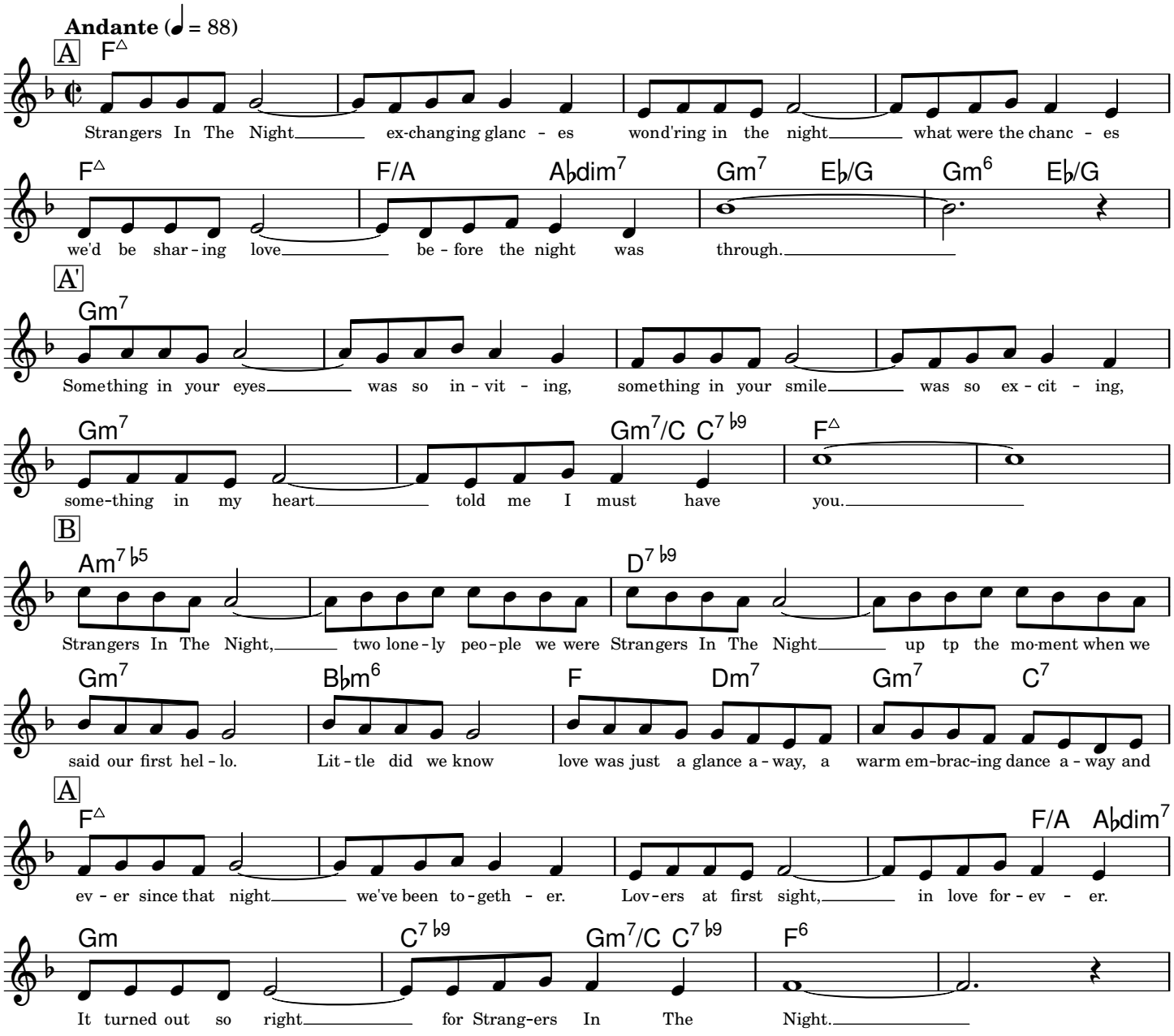

Copyright © 1966 by Champion Music Corporation and Screen Gems-EMI

Typeset by Mark Veltzer <mark.veltzer@gmail.com>

Summertime

Lyrics by DuBose Heyward

Music by George Gershwin

Slowly

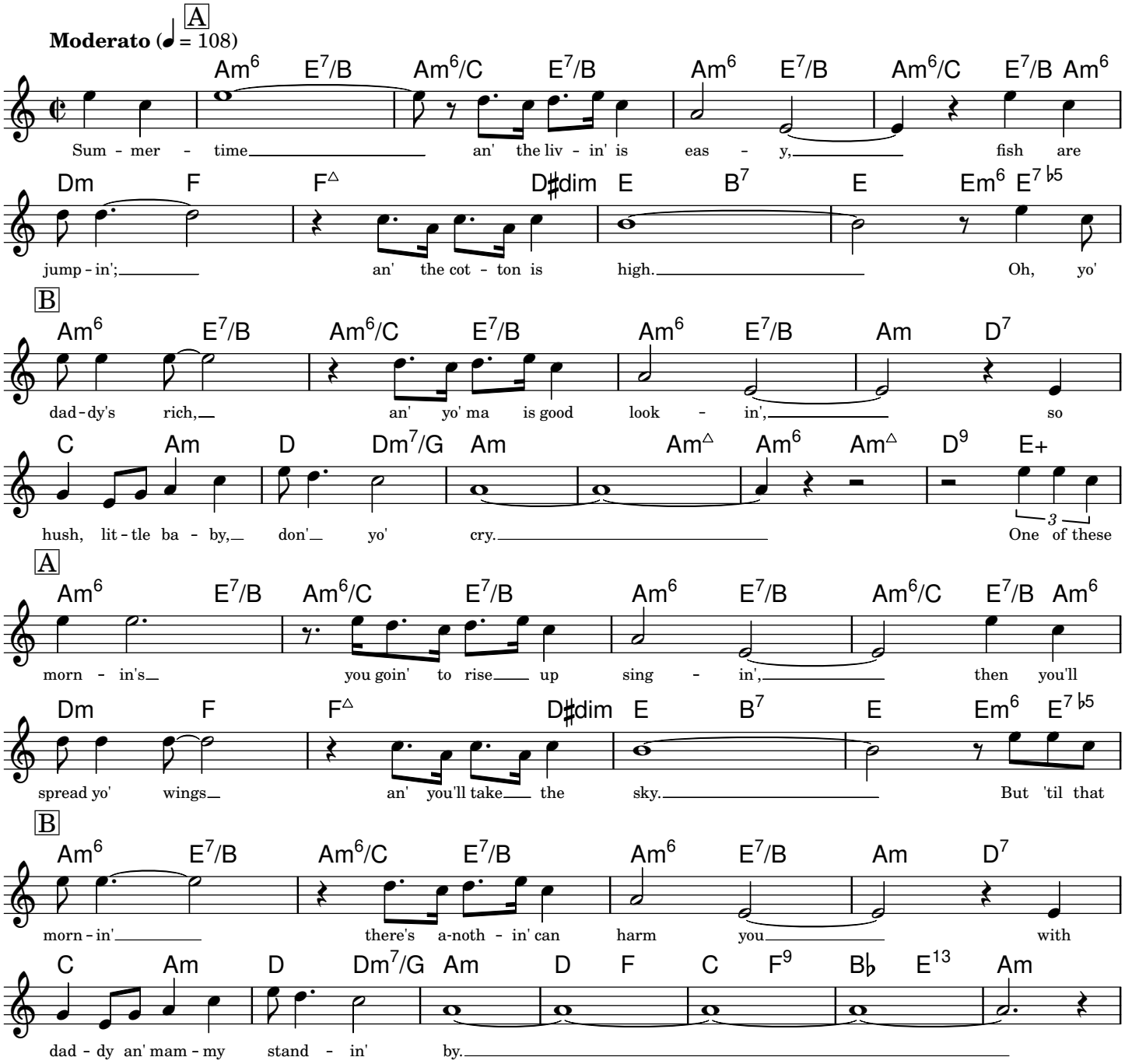

Copyright © 1935 by Gershwin Publishing Corporation

Typeset by Mark Veltzer <mark.veltzer@gmail.com>

Take Five

Music by Paul Desmond

Moderately

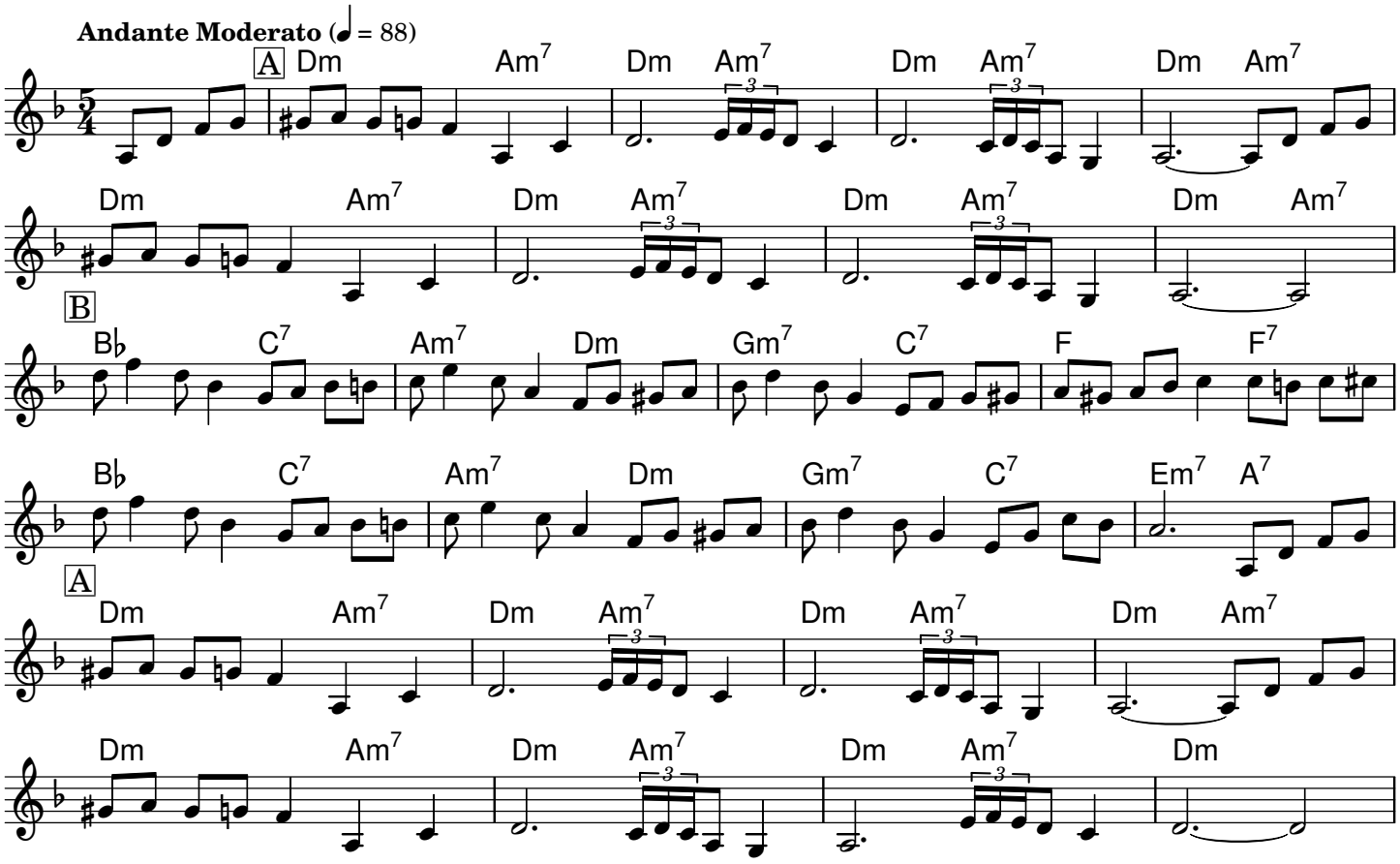

Copyright © 1960 (Renewed) Desmond Music Company (U.S.A.) and Derry Music Company (Canada)

Typeset by Jordan Eldredge <jordan@jordaneldredge.com>

Take the 'A' Train

Lyrics by Joya Sherrill

Music by Billy Strayhorn, The Delta Rhythm Boys

Easy Swing

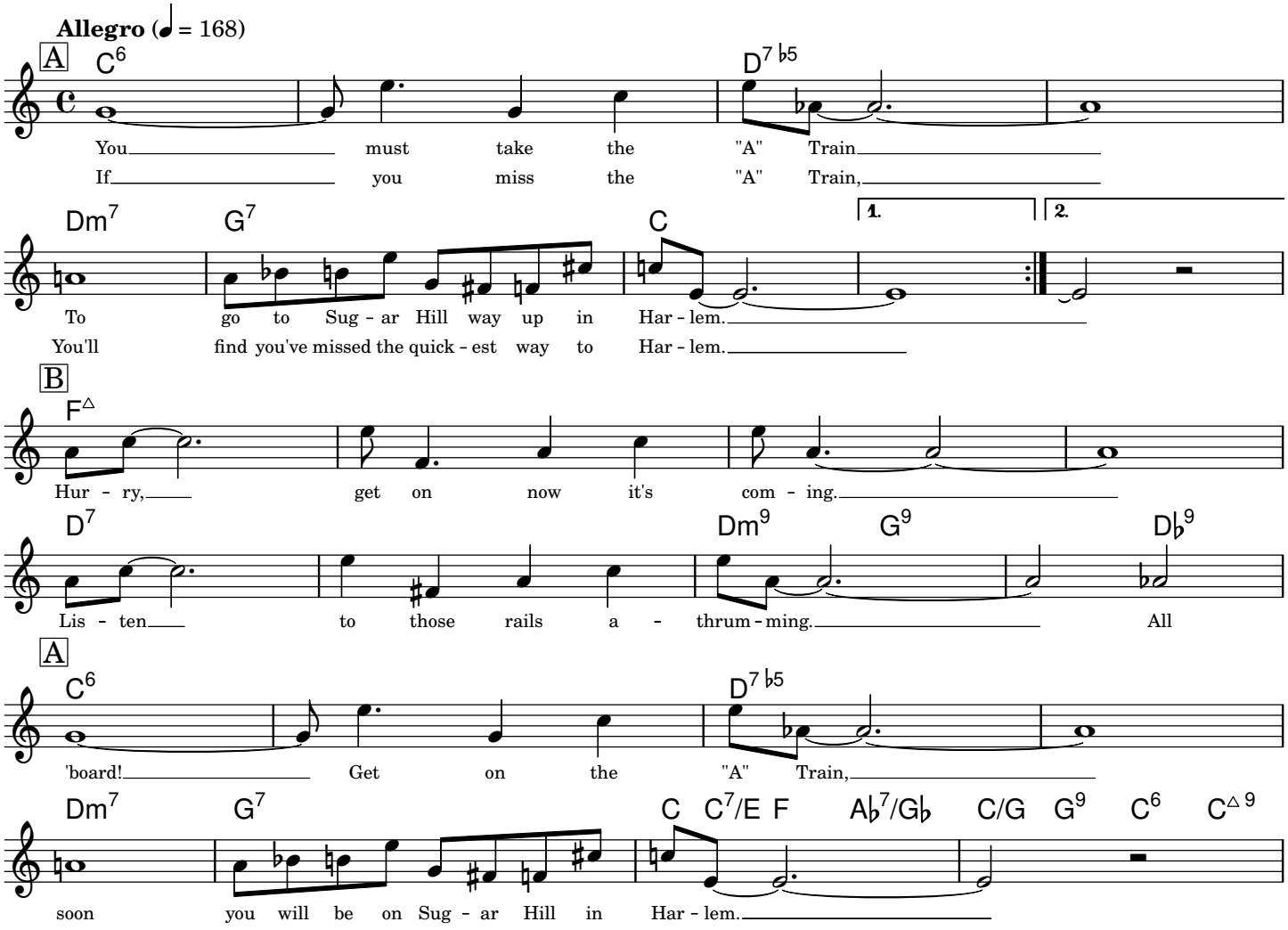

Copyright © 1941 and 1943 by Tempo Music, Inc. Copyright Renewed 1969

Typeset by Jordan Eldredge <jordan@jordaneldredge.com>

Tenderly

Lyrics by Jack Lawrence

Music by Walter Gross

Moderately

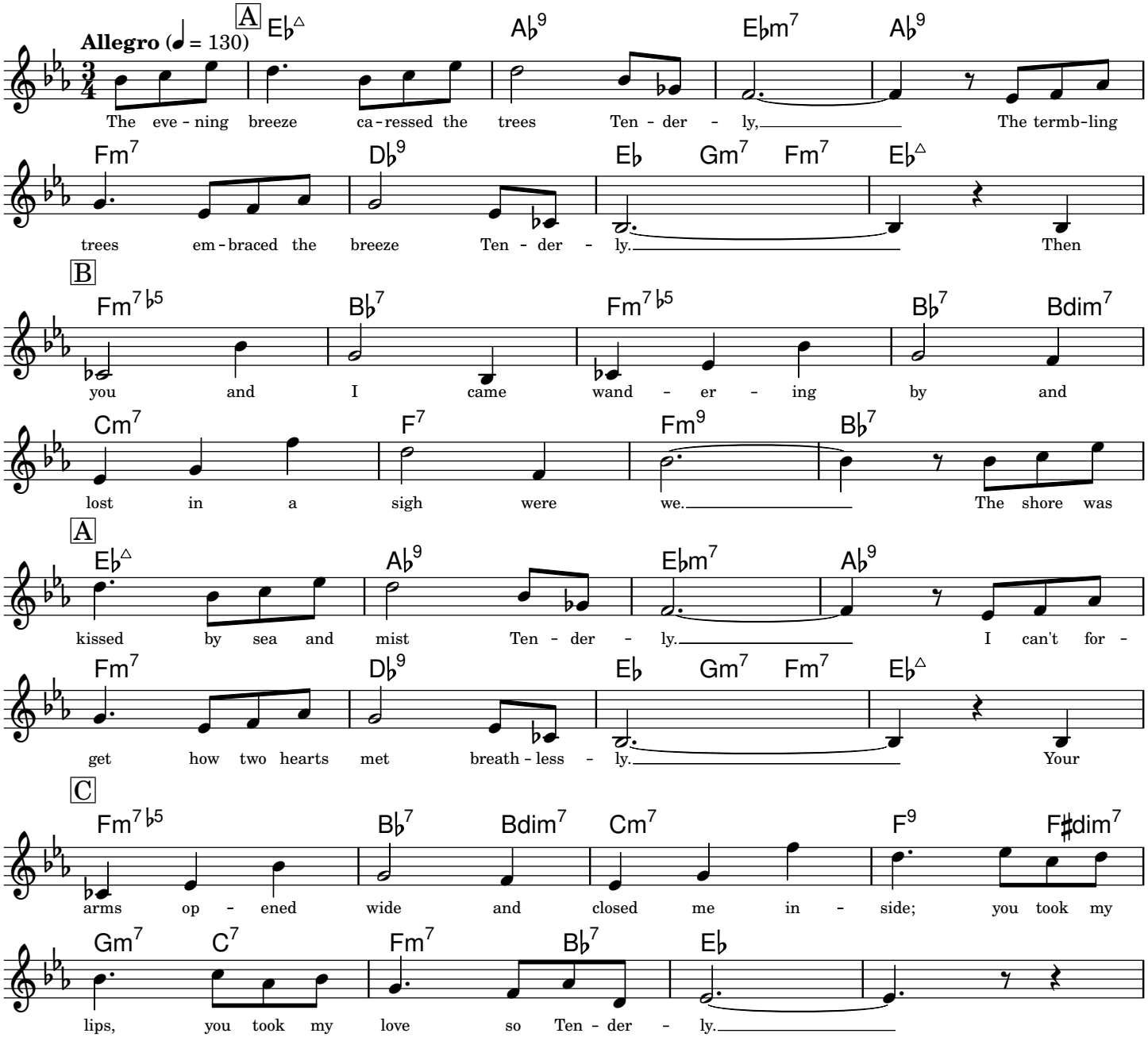

Copyright © 1946, 1947, 1987 EDWIN H. MORRIS & COMPANY, A Division of MPL Communications, Inc.

Typeset by Mark Veltzer <mark.veltzer@gmail.com>

That's All

Lyrics and Music by Alan Brandt, Bob Haymes

Slowly, with expression

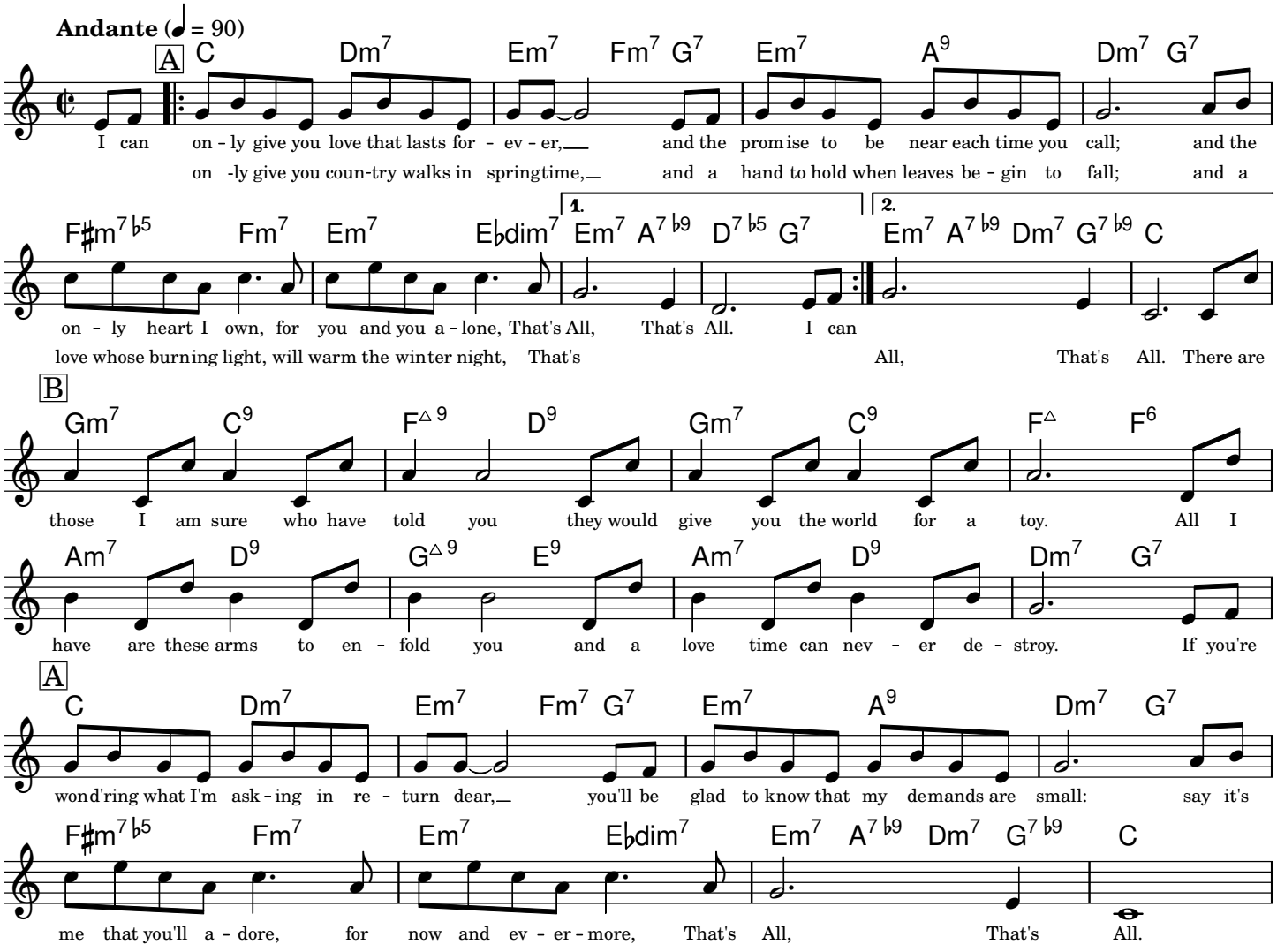

Copyright © 1952 Renewed 1982 Mixed Bag Music, Inc.

Typeset by Mark Veltzer <mark.veltzer@gmail.com>

The Girl From Ipanema

Garota De Ipanema

Lyrics by Vincius De Moraes, Norman Gimbel

Music by Antonio Carlos Jobim

Moderate Bossa Nova

Allegro (♩ = 130)

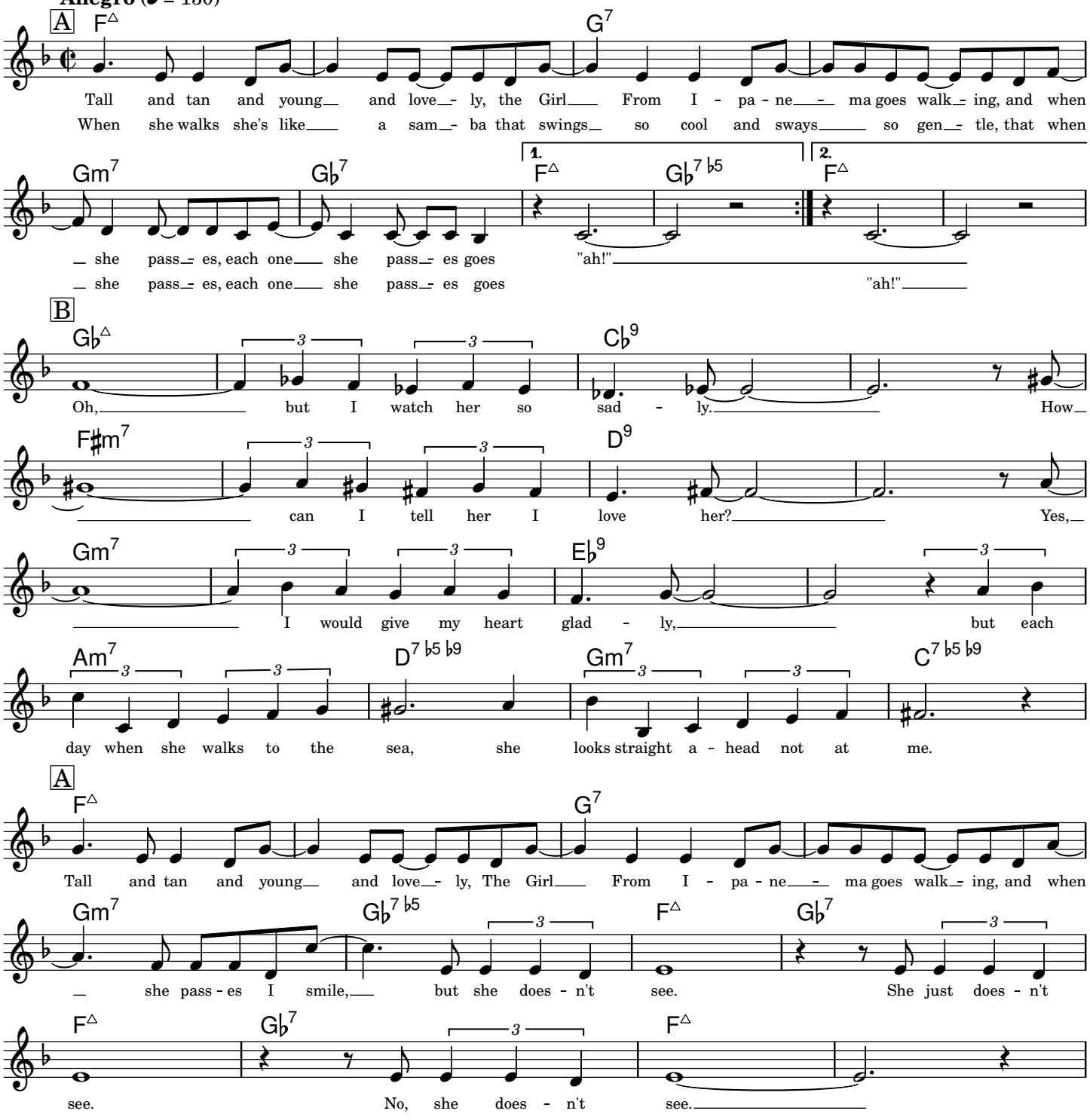

Copyright © 1963, Antonio Carlos Jobim and Vincius De Moraes, Brazil

Typeset by Mark Veltzer <mark.veltzer@gmail.com>

The Man I Love

Lyrics by Ira Gershwin

Music by George Gershwin

Slowly

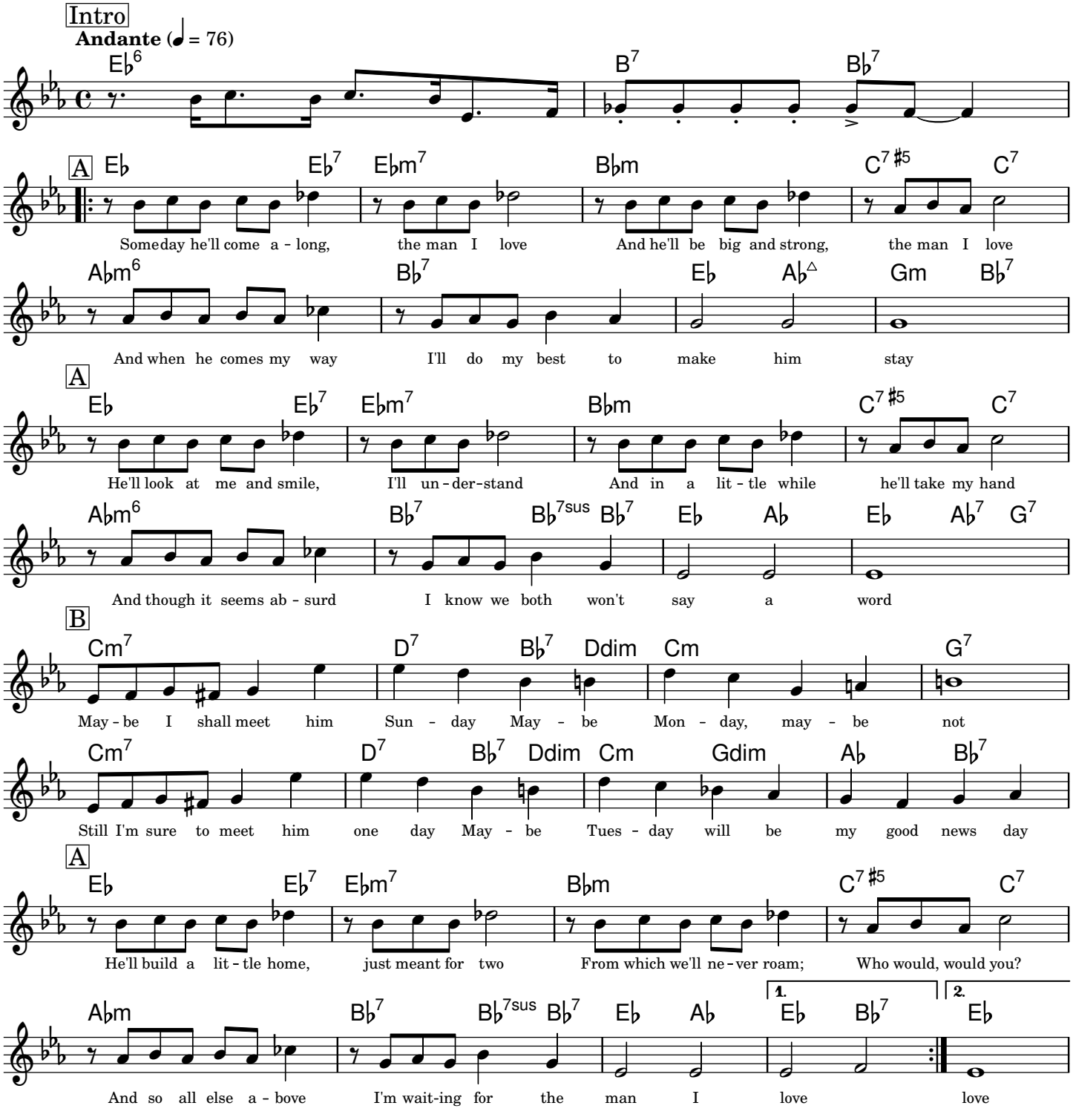

-- help me fill it out this copyright notice --

Typeset by Mark Veltzer <mark.veltzer@gmail.com>

(I'm Afraid) The Masquerade Is Over

Lyrics by Herb Magidson

Music by Allie Wrubel

Moderately Slow

Presto (♩ = 196)

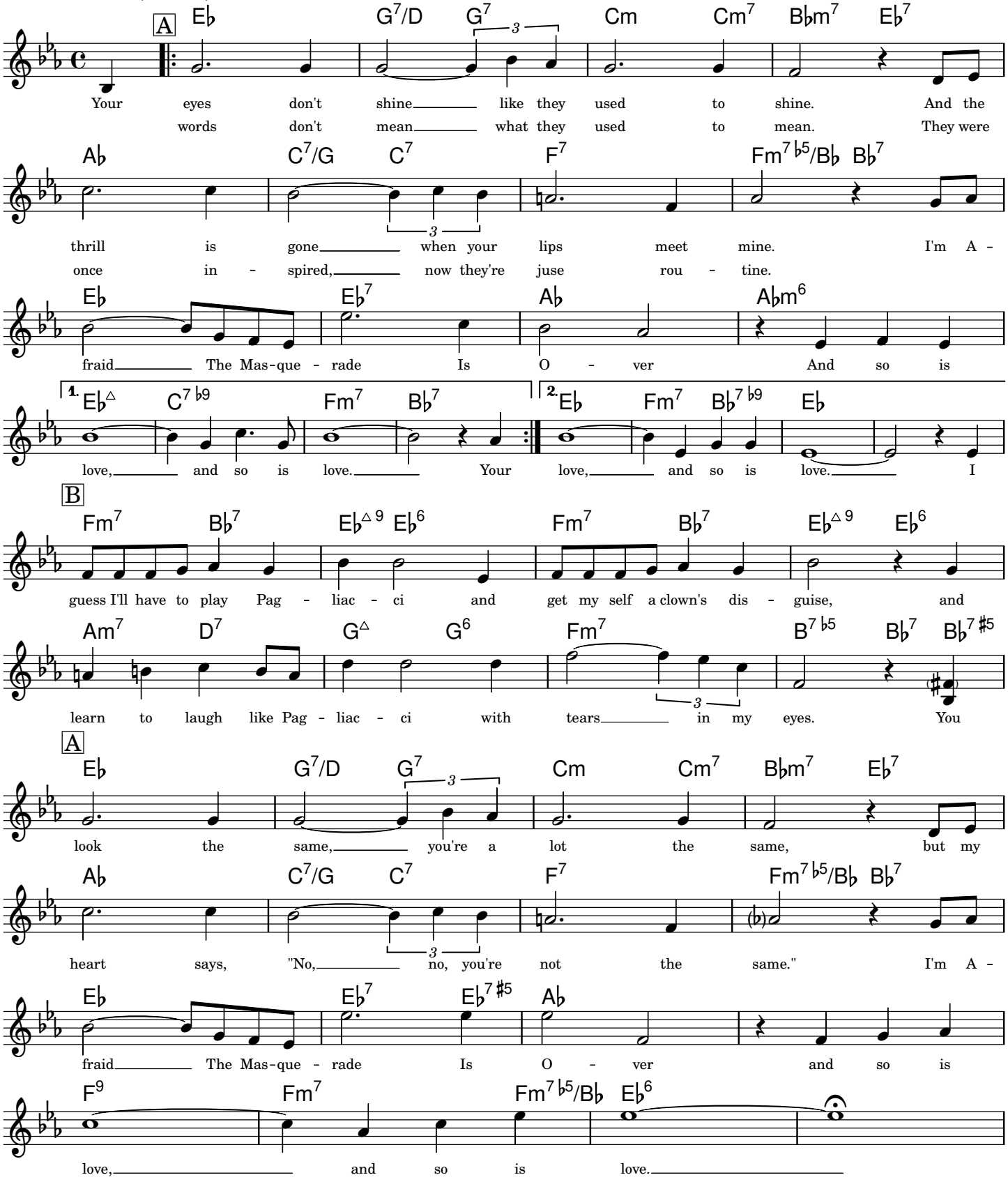

-- help me fill it out this copyright notice --

Typeset by Jordan Eldredge <jordan@jordaneldredge.com>

The Nearness Of You

From the Paramount Picture 'Romance in the Dark'

Lyrics by Ned Washington

Music by Hoagy Carmichael

Slowly

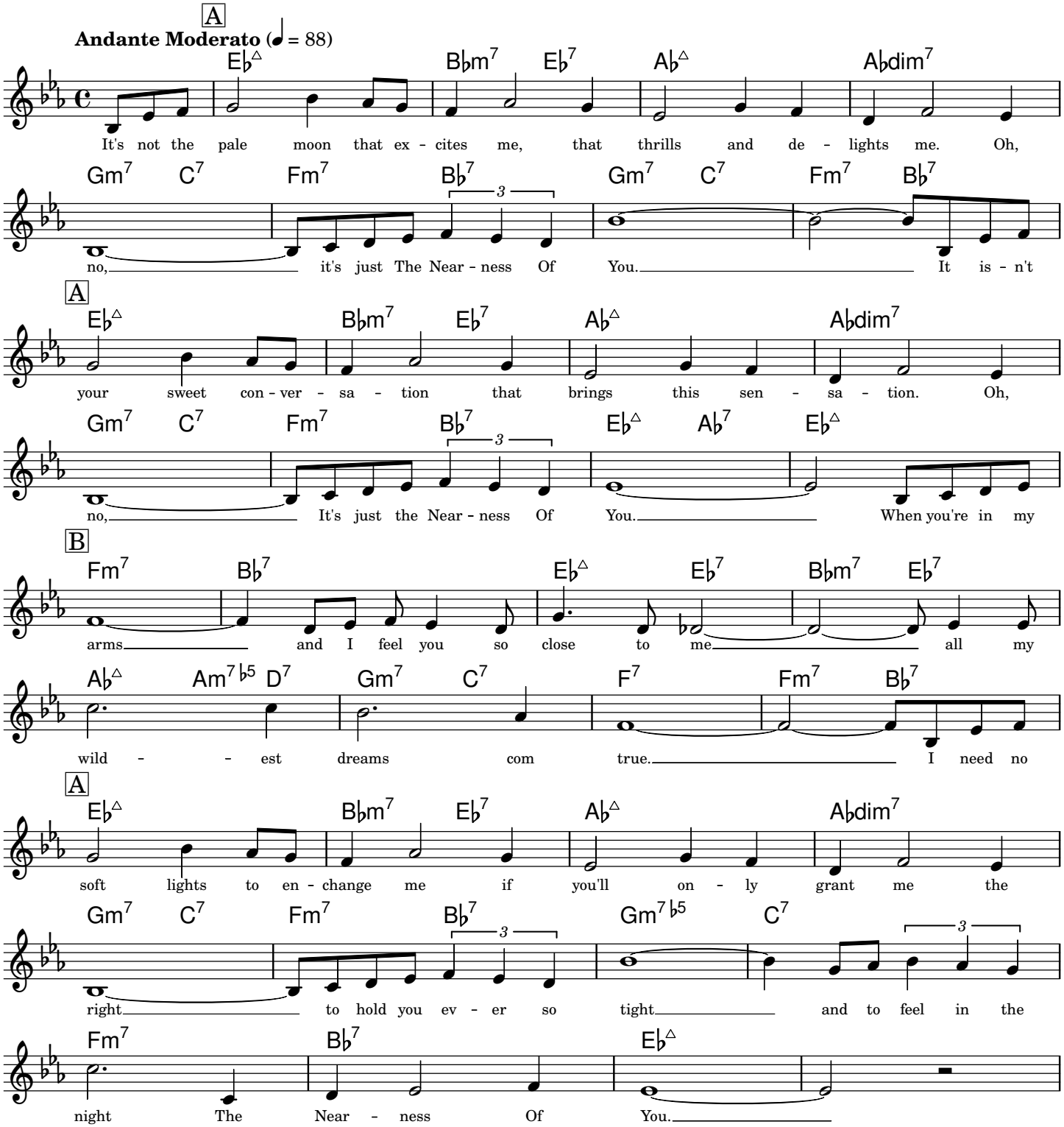

Copyright © 1937, 1940 Famous Music Corporation

Typeset by Jordan Eldredge <jordan@jordaneldredge.com>

The Shadow of Your Smile

Lyrics by Paul Francis Webster

Music by Johnny Mandel

Slow Bossa

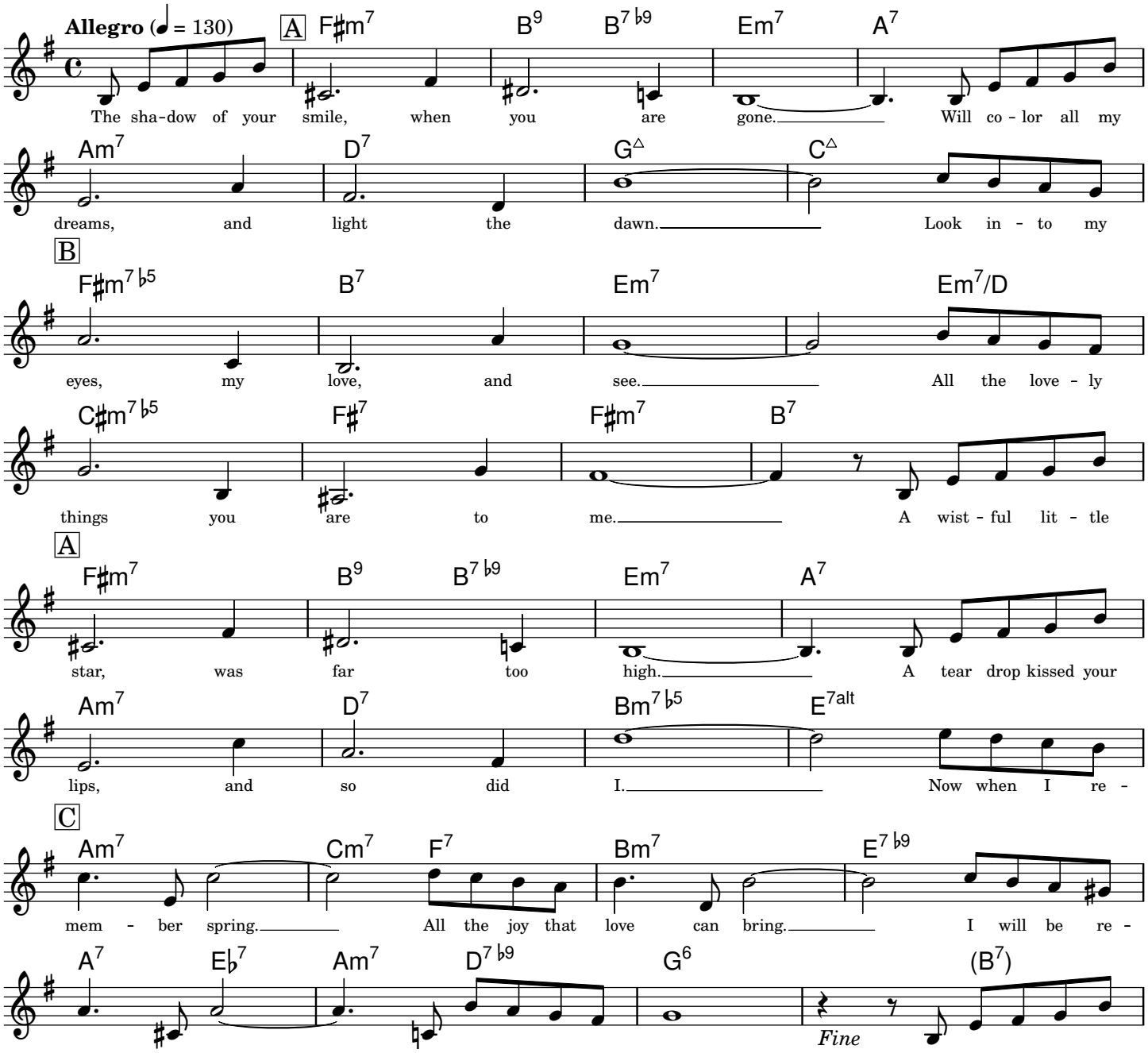

Copyright © 1965 (Renewed 1993) MGM/EMI Miller Catalog, Inc

Typeset by Mark Veltzer <mark.veltzer@gmail.com>

The Things We Did Last Summer

Lyrics and Music by Sammy Chan, Jule Styne

Slow Ballad

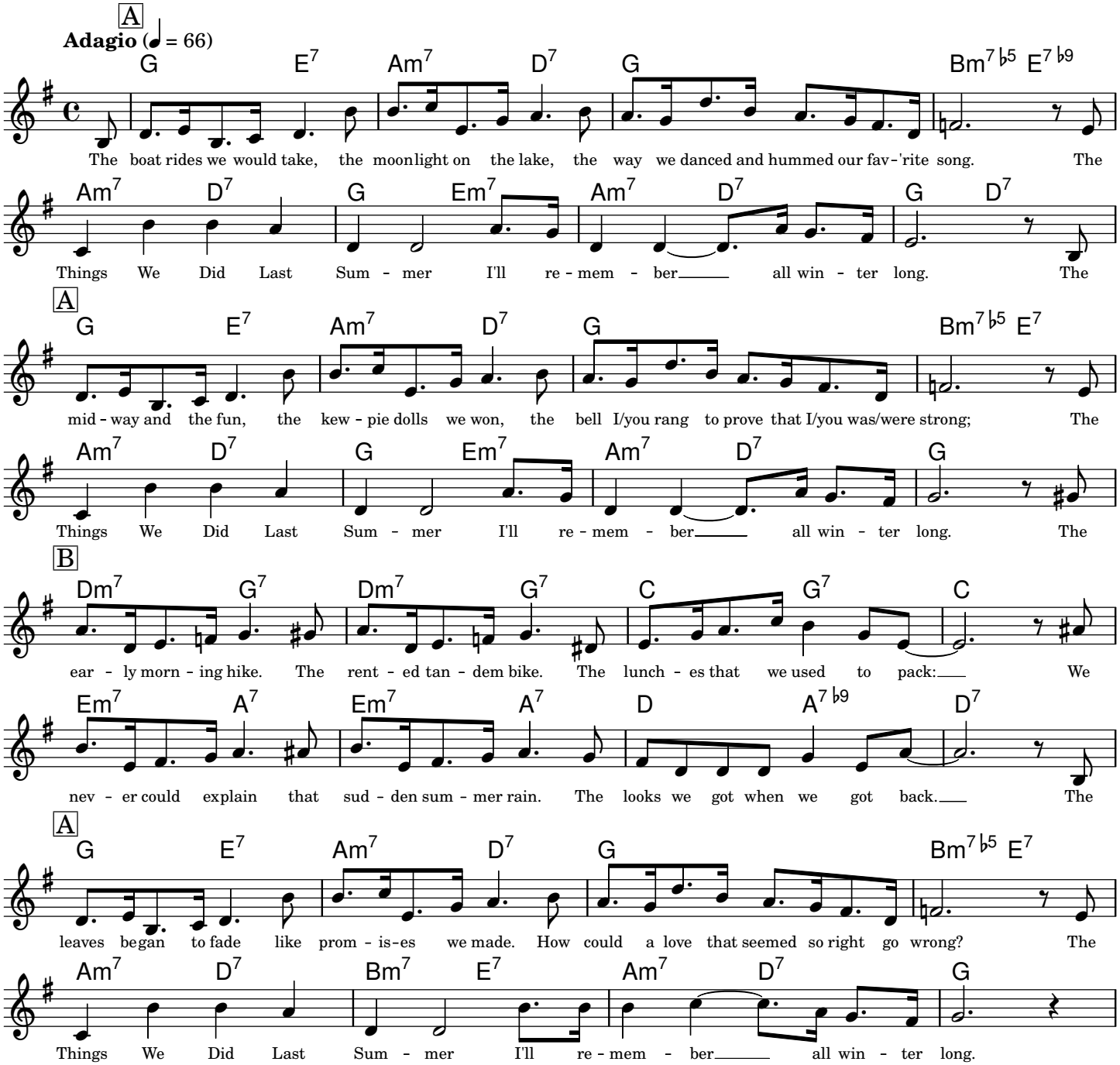

Copyright © 1946 by Edwin H. Morris & Co., Inc

Typeset by Mark Veltzer <mark.veltzer@gmail.com>

The Way You Look Tonight

Lyrics by Dorothy Fields

Music by Jerome Kern

Med.-Up Swing

Instr.

Allegro (♩ = 130)

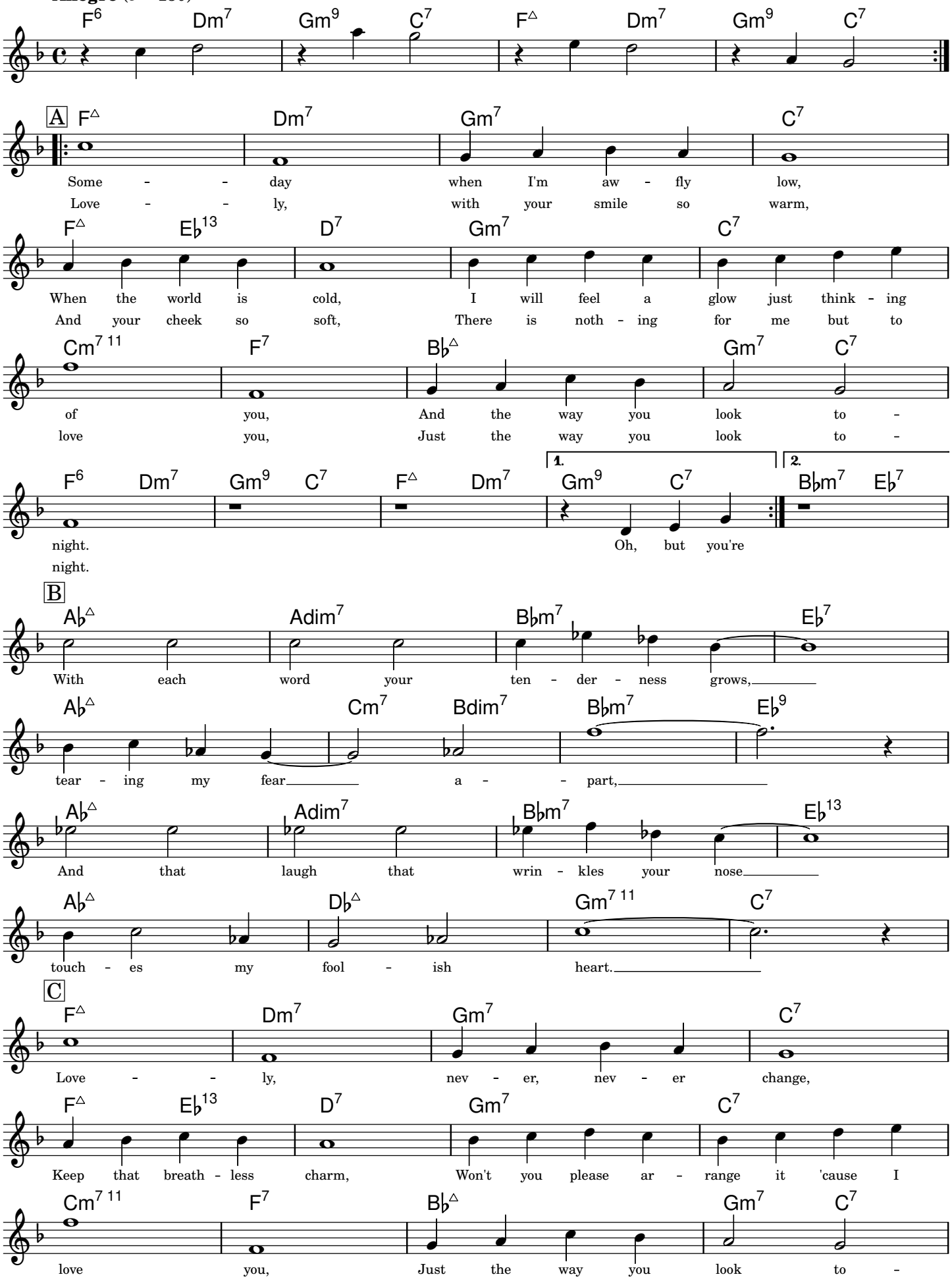

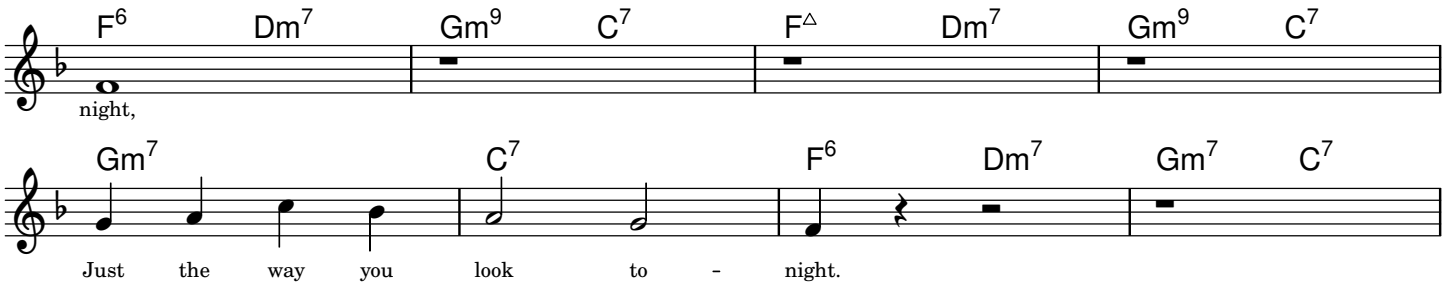

Copyright © 1936 T B Harms Co.

Typeset by Mark Veltzer <mark.veltzer@gmail.com>

There Will Never Be Another You

Lyrics by Mack Gordon

Music by Harry Warren

Easy Swing

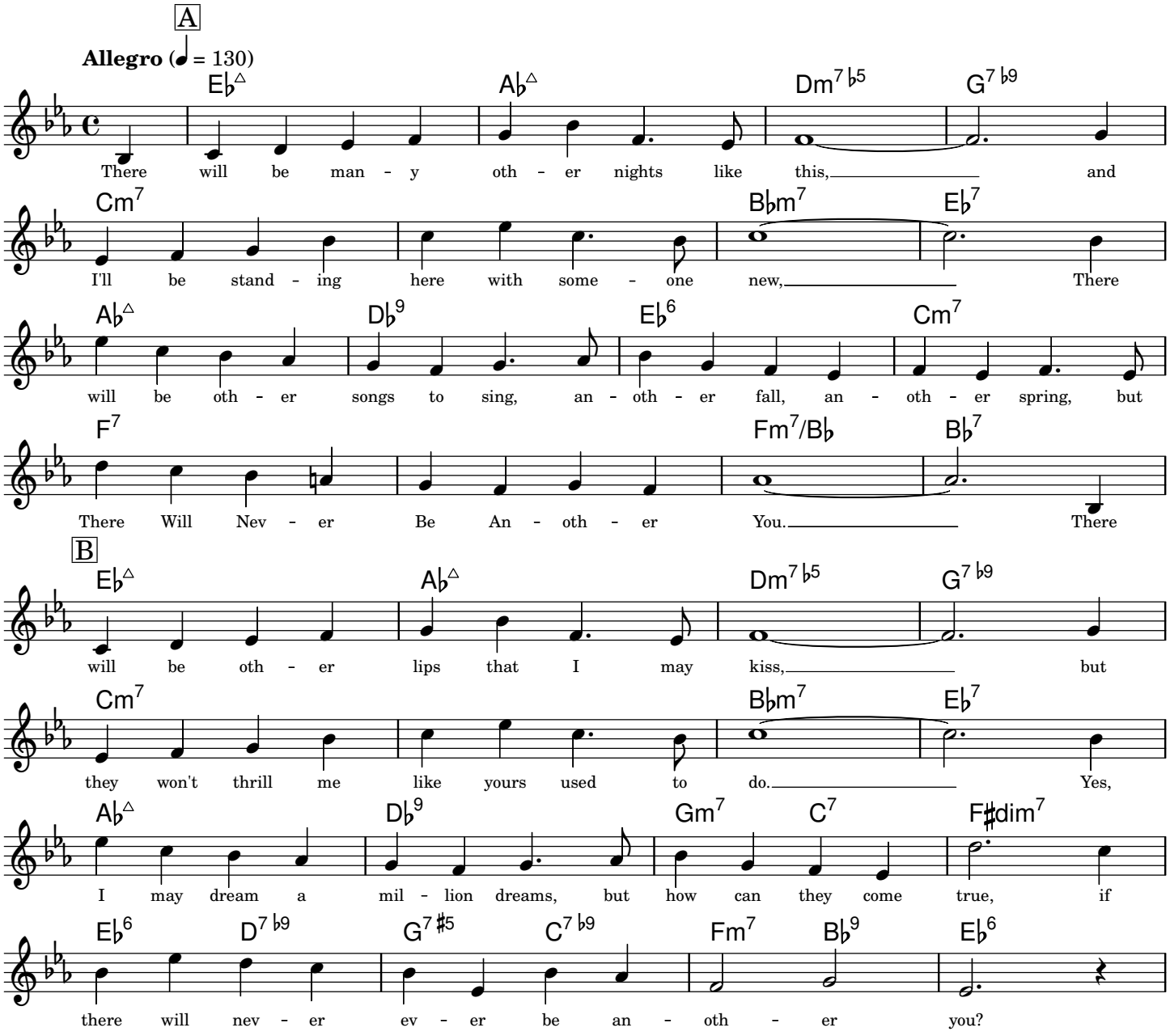

Copyright © 1942, 1987 Twentieth Century Music Corporation

Typeset by Mark Veltzer <mark.veltzer@gmail.com>

They All Laughed

Lyrics by Ira Gershwin

Music by George Gershwin

Medium Swing

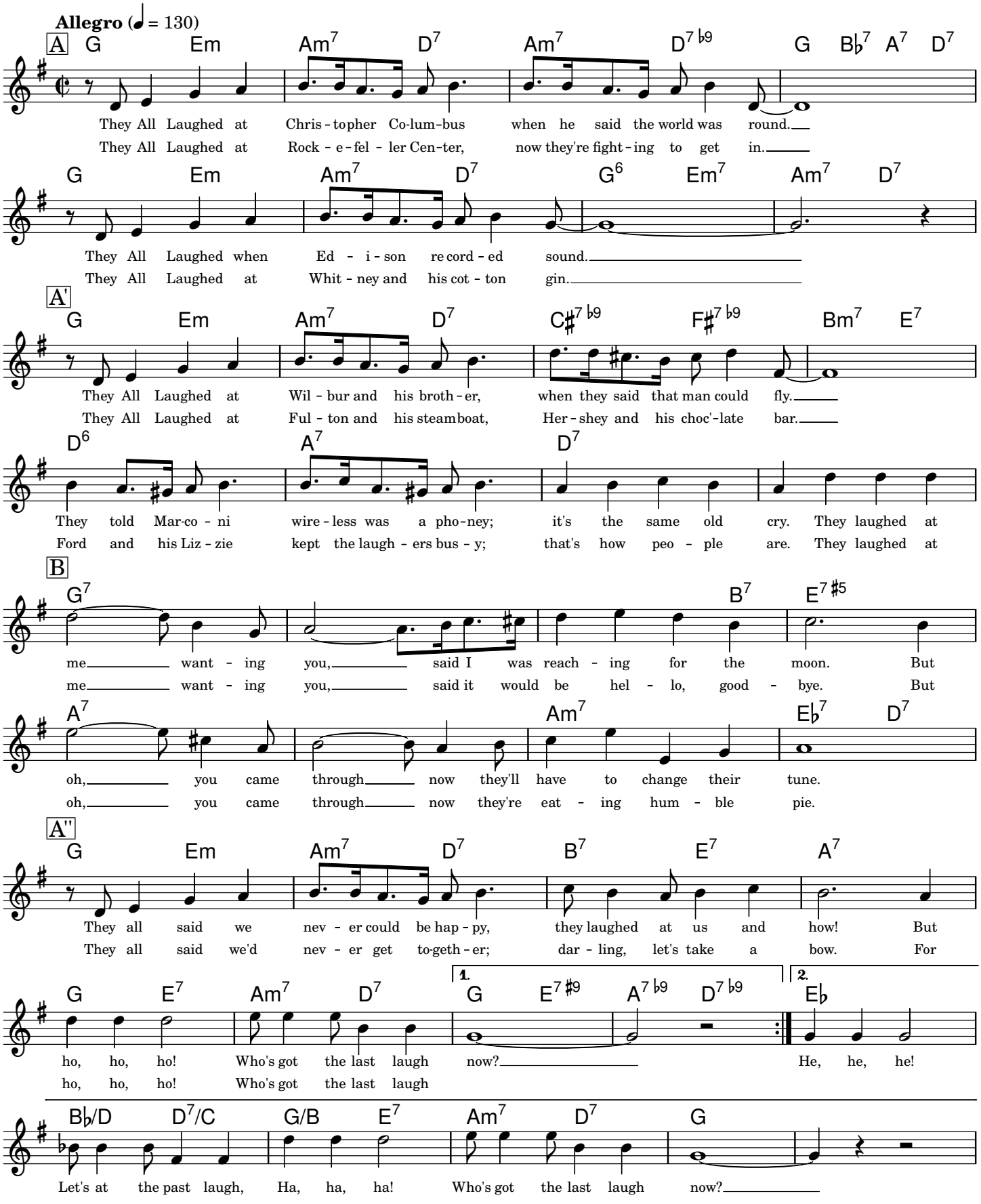

Copyright © 1937, Gershwin Publishing Corporation

Typeset by Mark Veltzer <mark.veltzer@gmail.com>

They Can't Take That Away From Me

Lyrics by Ira Gershwin

Music by George Gershwin

Moderately

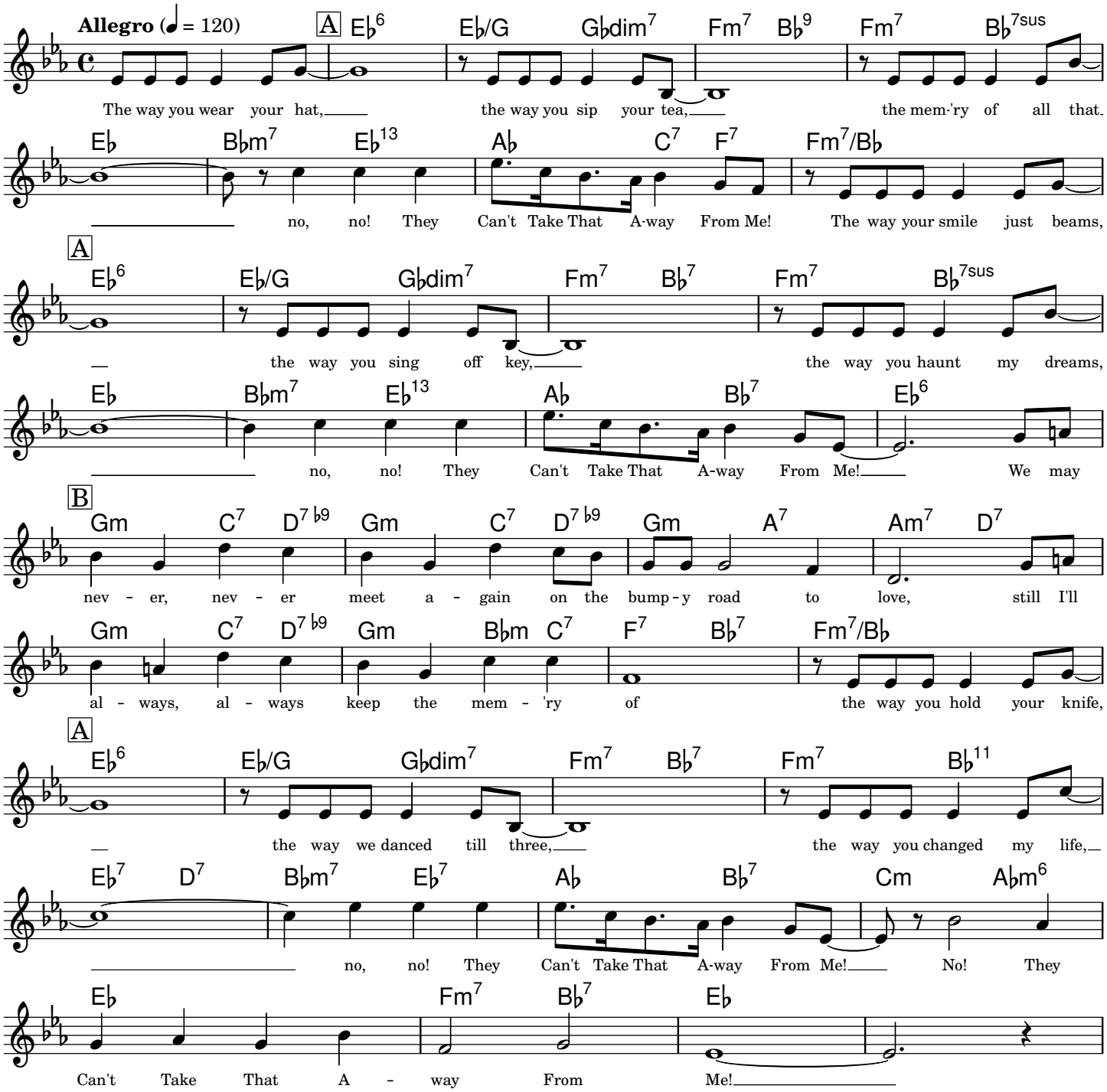

Copyright © 1937 by Gershwin Publishing Corporation

Typeset by Mark Veltzer <mark.veltzer@gmail.com>

This Can't Be Love

Lyrics by Lorenz Hart

Music by Richard Rodgers

Moderately

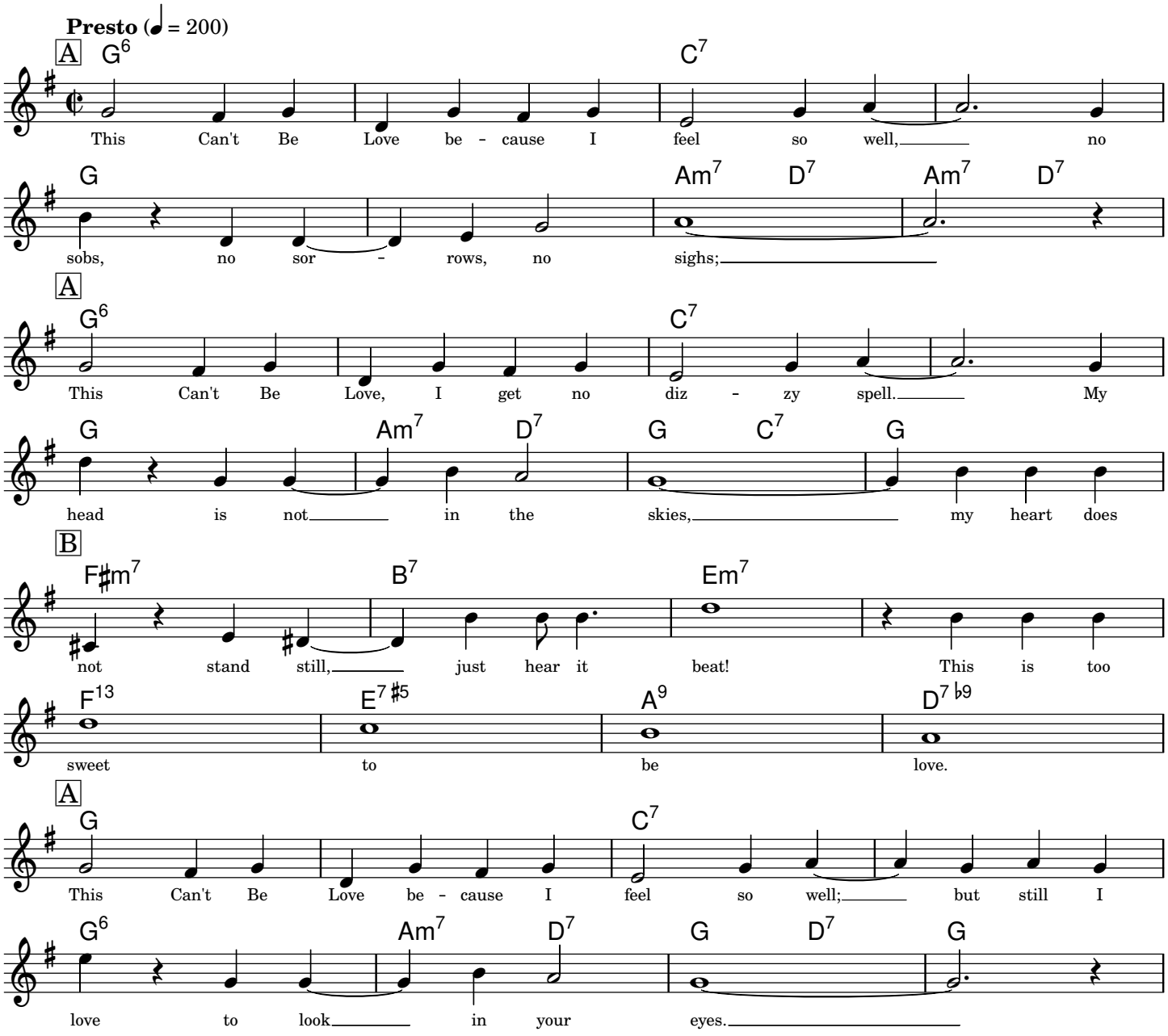

Copyright © 1938 by Chappell & Co., Inc. Copyright Renewed

Typeset by Mark Veltzer <mark.veltzer@gmail.com>

Unforgettable

Lyrics and Music by Irving Gordon

Moderately

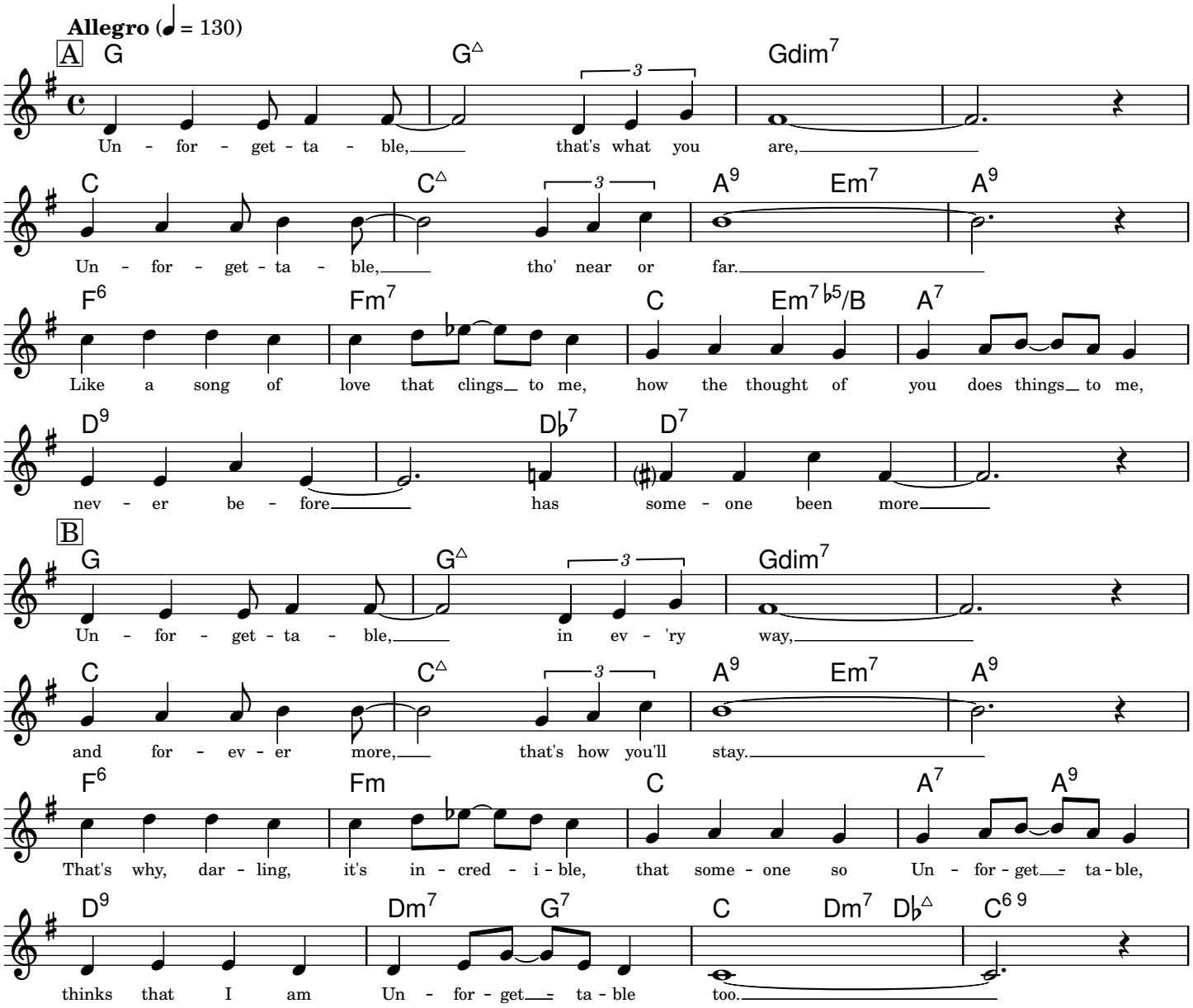

Copyright © 1951, Bourne Co. Copyright Renewed.

Typeset by Mark Veltzer <mark.veltzer@gmail.com>

Waltz For Debby

Lyrics by Gene Lees

Music by Bill Evans

Moderately, in one

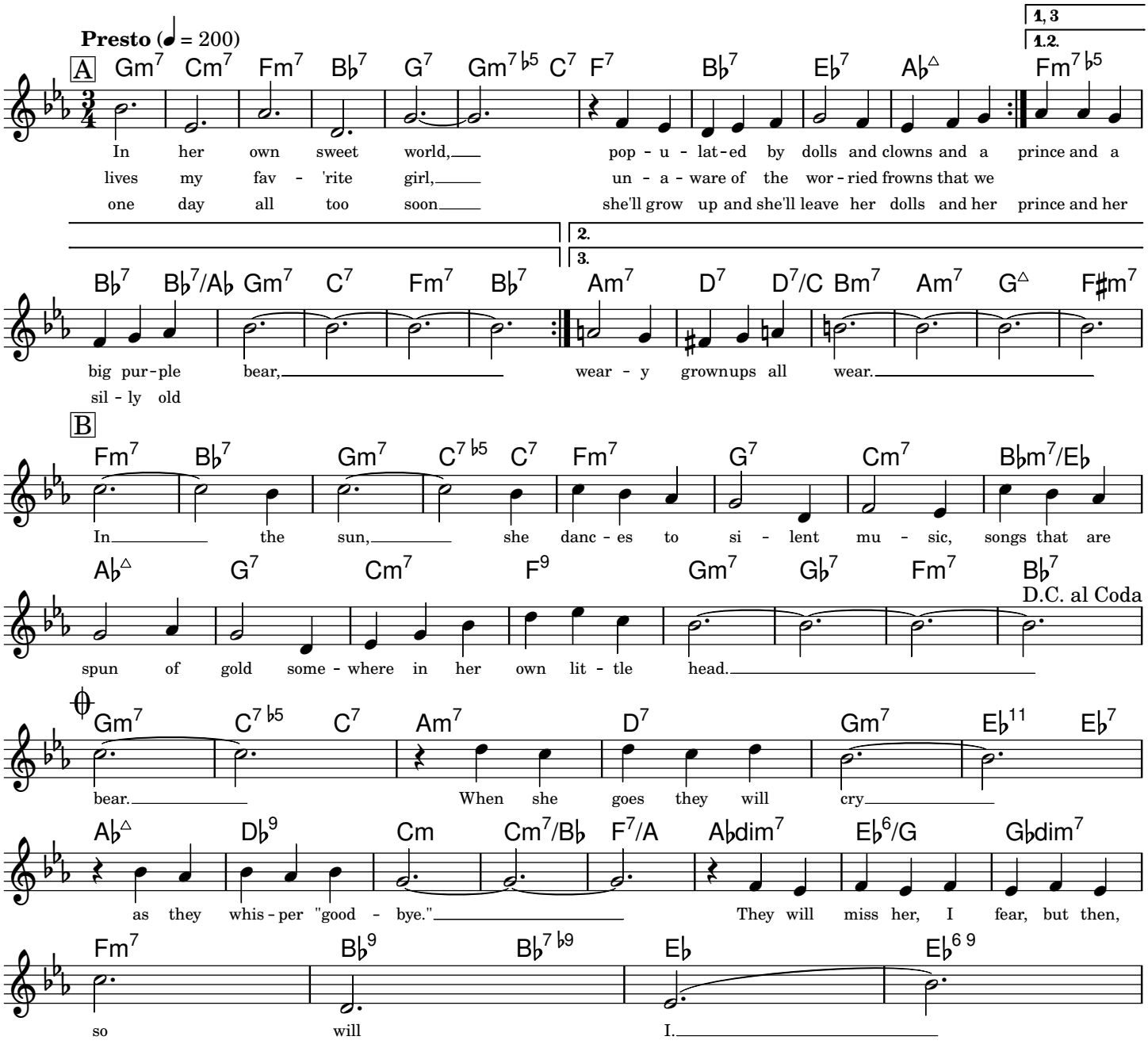

Copyright © 1964 and 1965 Acom Music Corp., New York, NY.

Typeset by Mark Veltzer <mark.veltzer@gmail.com>

Watermelon Man

Music by Herbie Hancock

16-Bar Blues

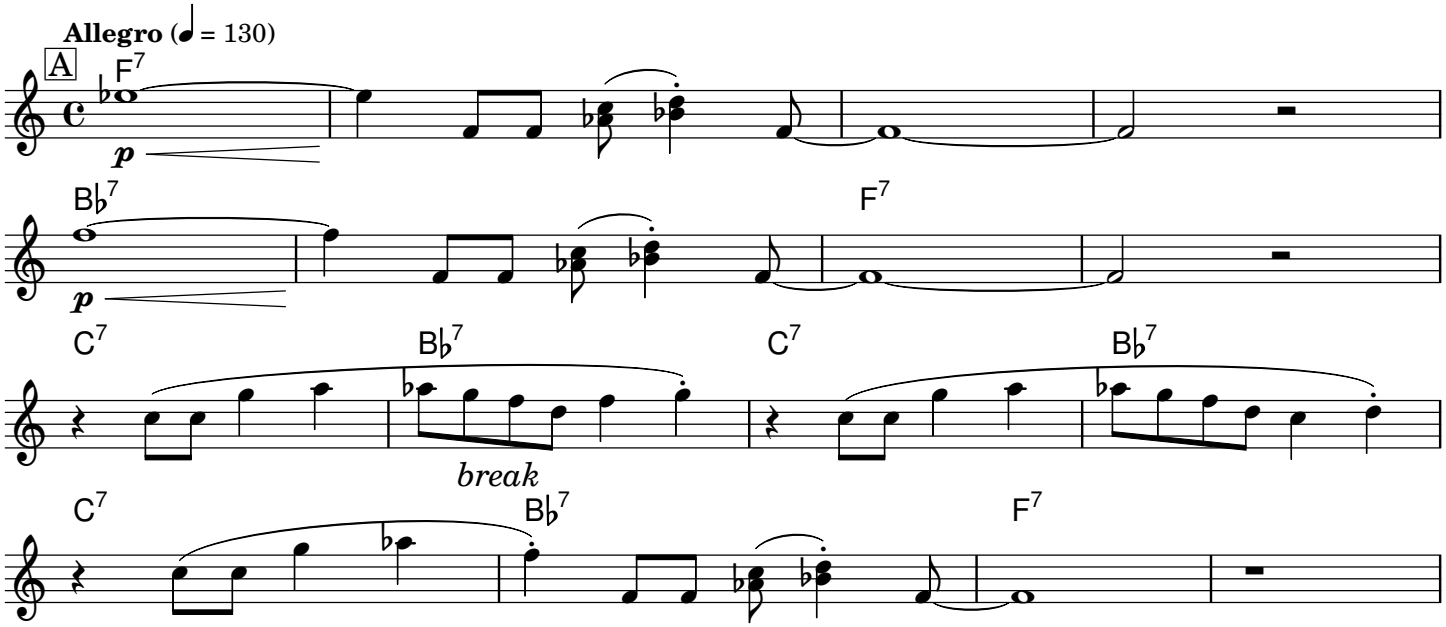

Copyright © 1962, 1963 & 1965 By Hancock Music Co., New York, NY

Typeset by Mark Veltzer <mark.veltzer@gmail.com>

What A Diff'rence A Day Made

Lyrics by Stanley Adams

Music by Maria Grever

Relaxed

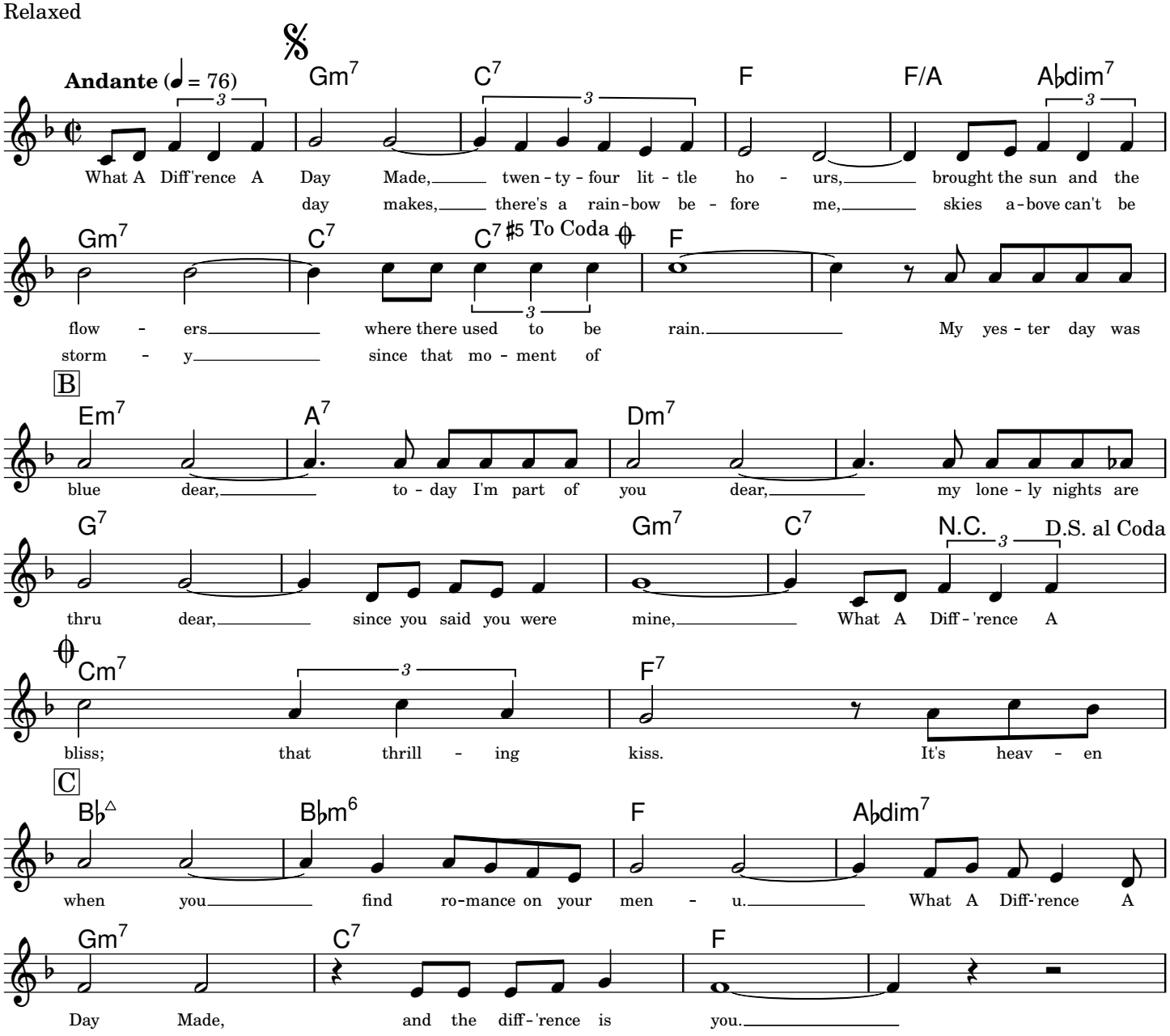

Copyright © 1934 by Edward B. Marks Music Company. Copyright Renewed.

Typeset by Mark Veltzer <mark.veltzer@gmail.com>

What A Wonderful World

Lyrics and Music by George David Weiss, Bob Thiele

Slowly

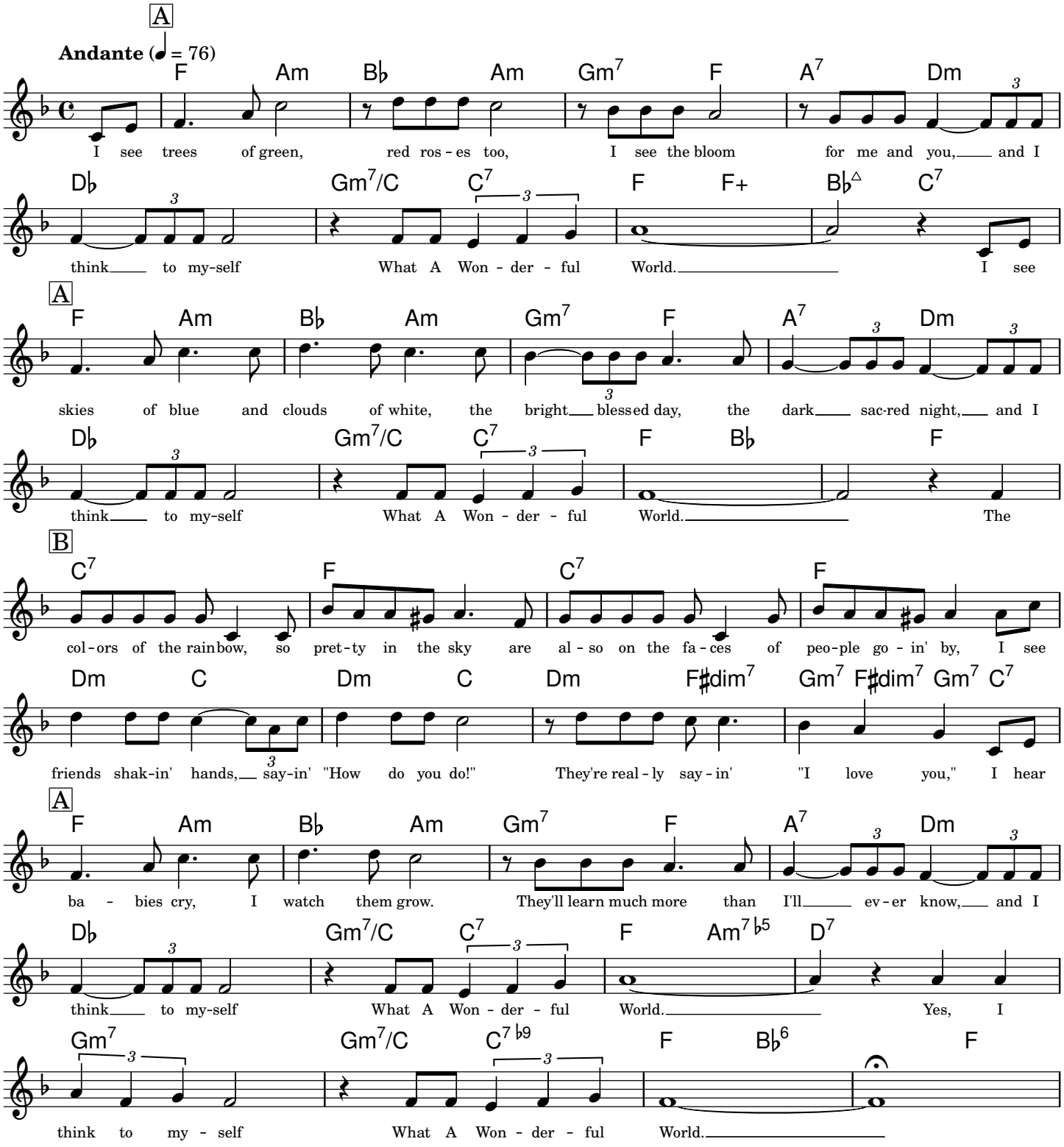

Copyright © 1967 by Range Road Music Inc. and Quartet Music Inc.

Typeset by Mark Veltzer <mark.veltzer@gmail.com>

When I Fall In Love

Lyrics by Edward Heyman

Music by Victor Young

Moderately

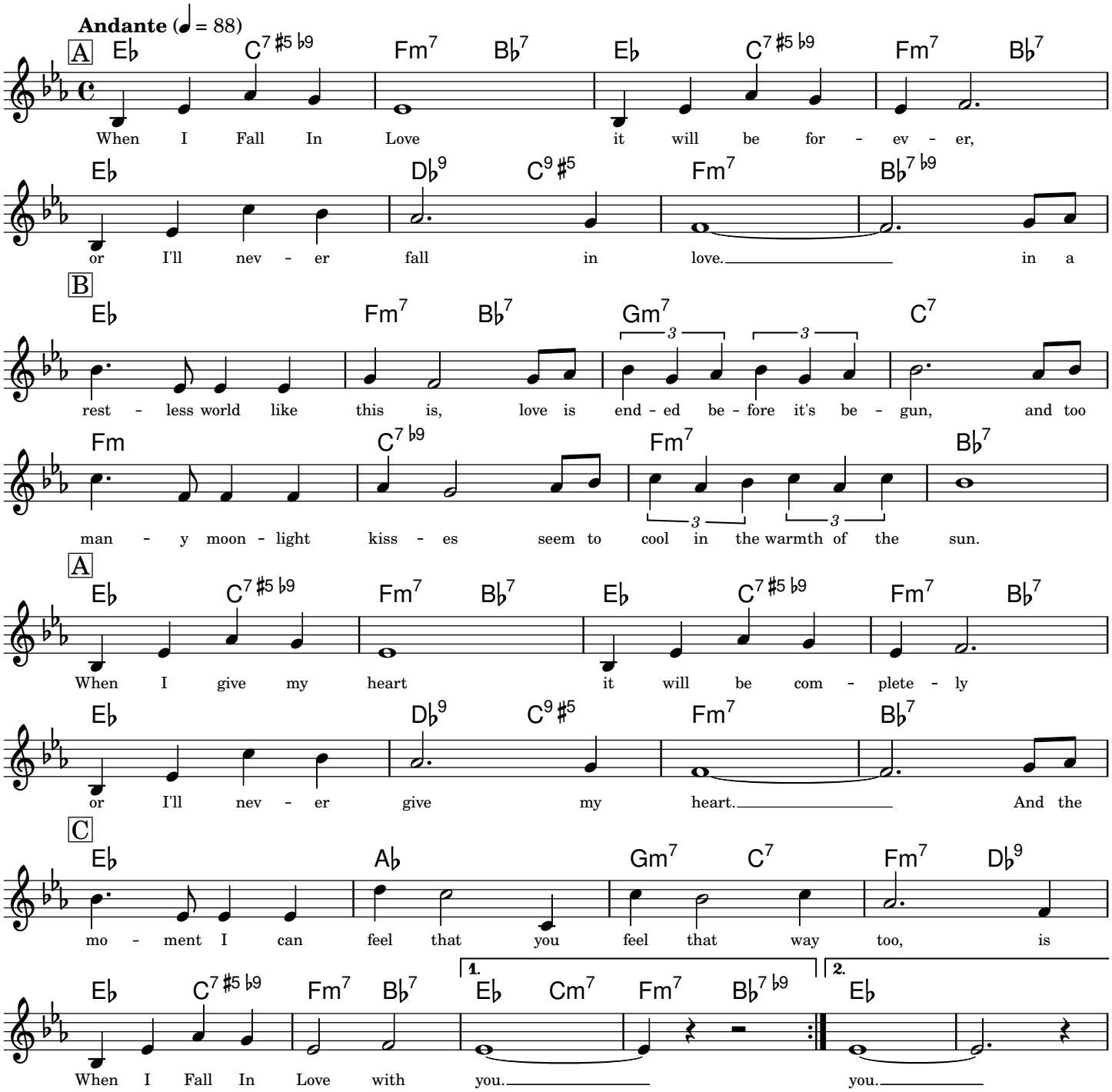

Copyright © 1952 by Victor Young Publications, Inc. Copyright Renewed, Assigned to Chappell & Co., Inc. and Intersong -USA,Inc.

Typeset by Mark Veltzer <mark.veltzer@gmail.com>