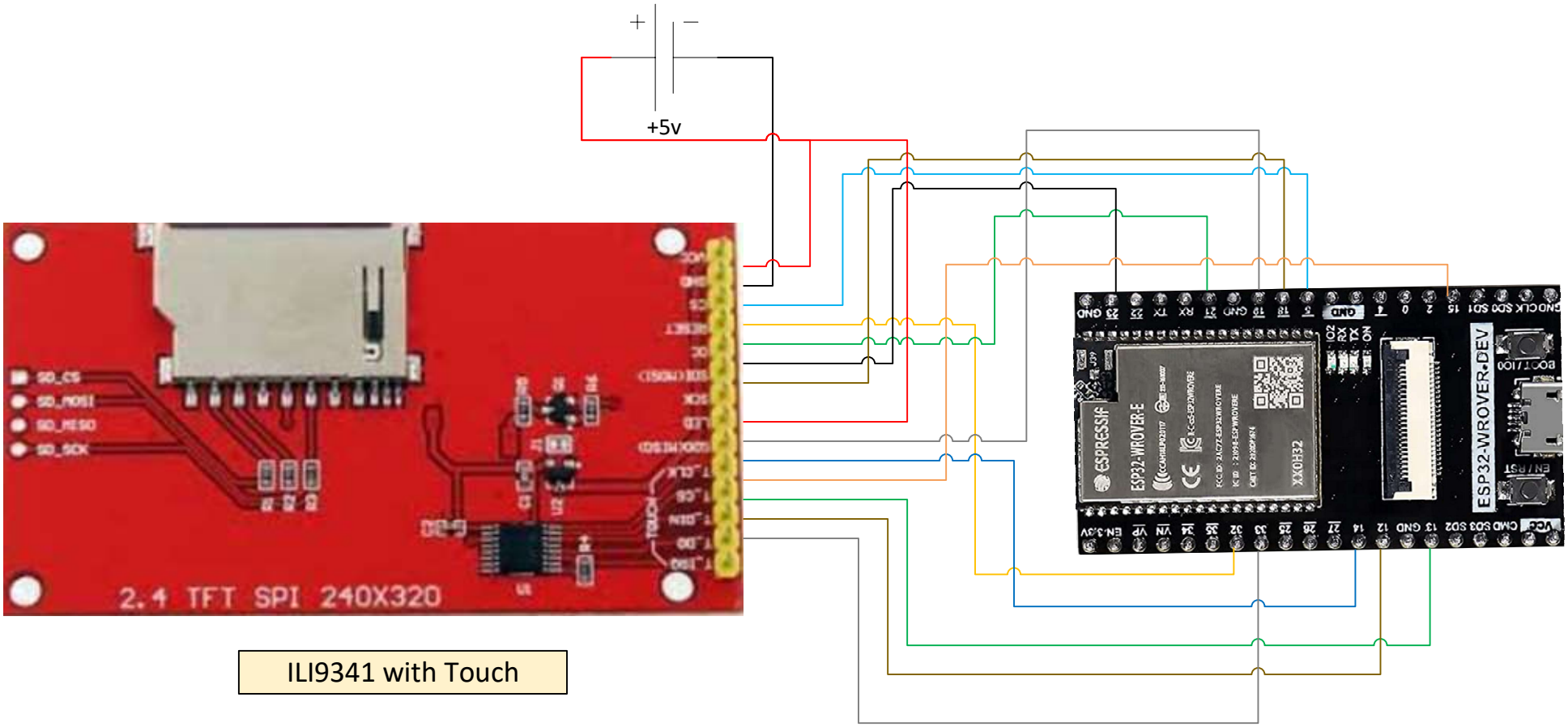

ILI9341 with Touch

Display Wiring