Streetbeat 98 - Tenors

Robert Felty

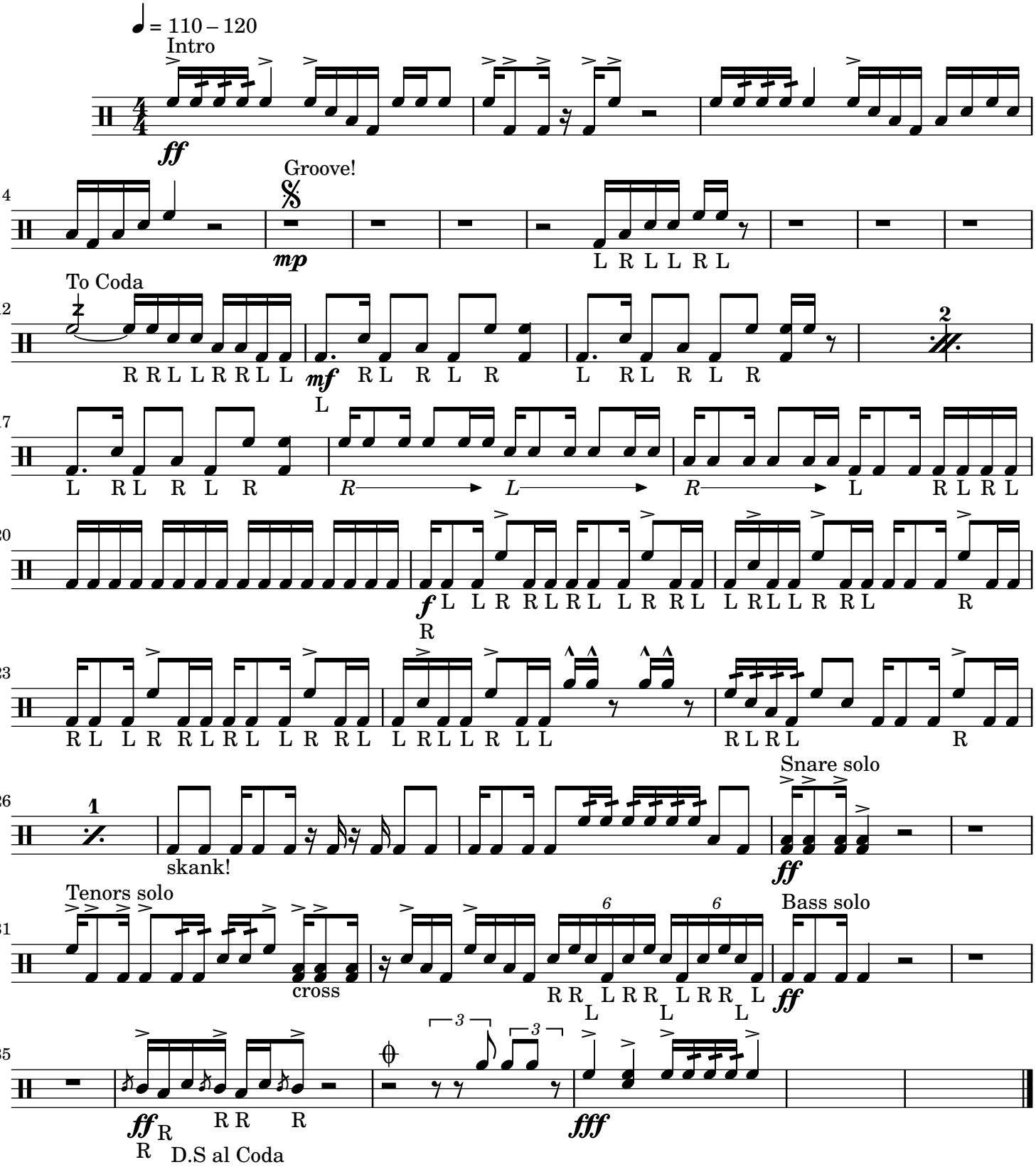

Copyright 1998