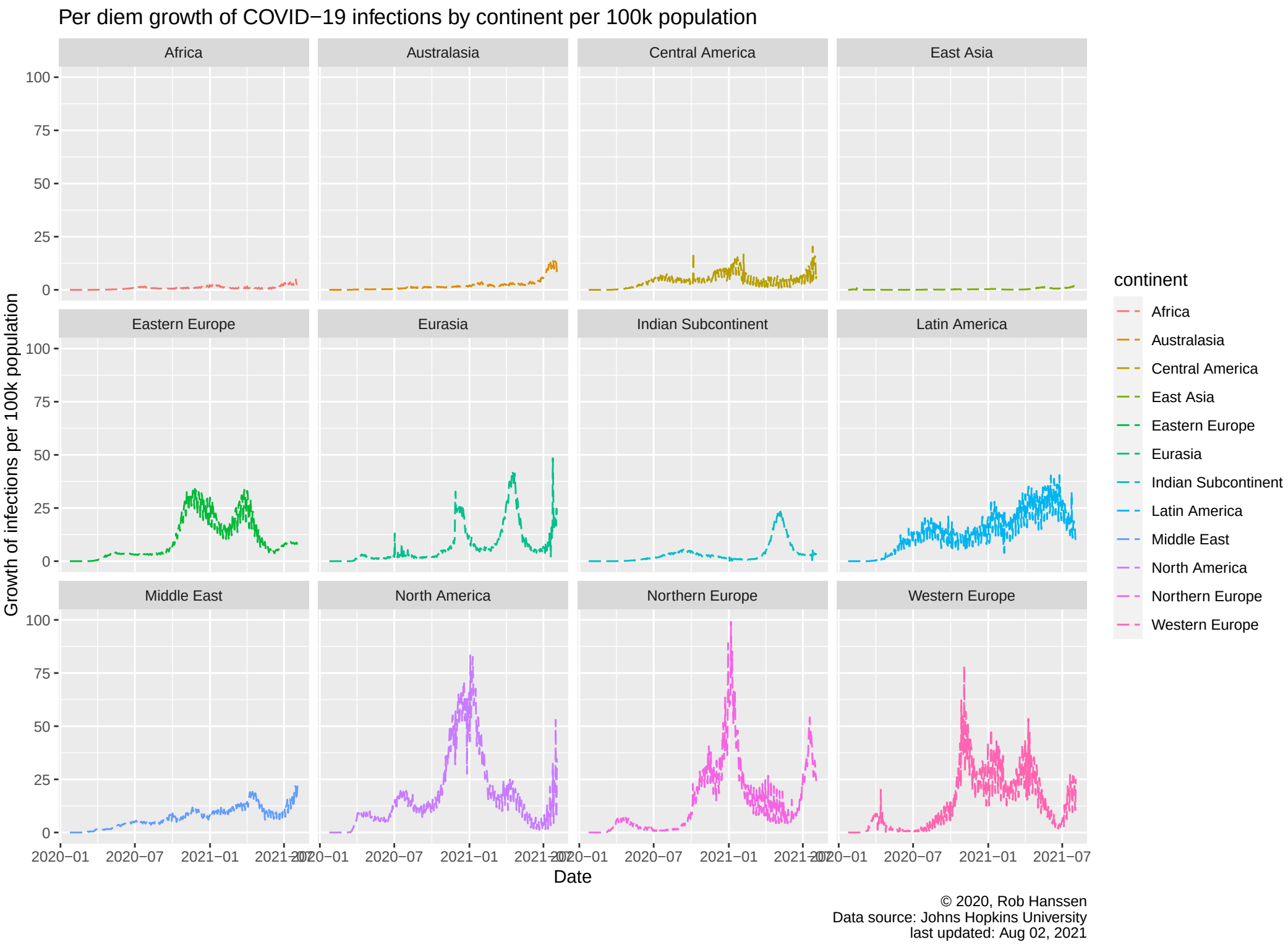
Per diem growth of COVID−19 infections by continent per 100k population
Africa
Australasia
Central America
East Asia
Eastern Europe
Eurasia
Indian Subcontinent
Latin America
Middle East
North America
Northern Europe
Western Europe
Growth of infections per 100k population
100
75
50
25
0
2020−01
2020−07
2021−01
2021−07
Date
continent
Africa
Australasia
Central America
East Asia
Eastern Europe
Eurasia
Indian Subcontinent
Latin America
Middle East
North America
Northern Europe
Western Europe
© 2020, Rob Hanssen
Data source: Johns Hopkins University
last updated: Aug 02, 2021