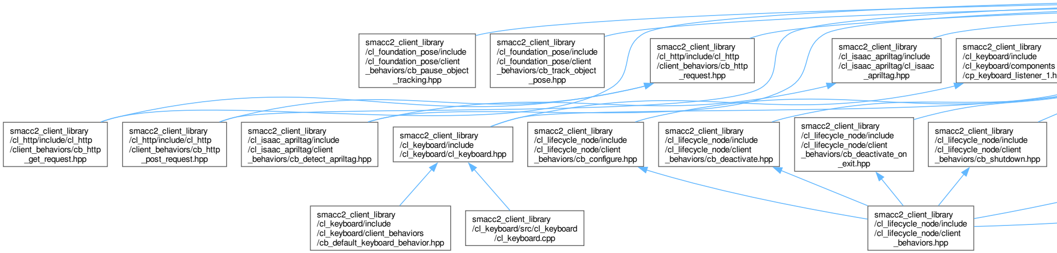
smacc2_client_library /cl_foundation_pose/include /cl_foundation_pose/client _behaviors/cb_pause_object _tracking.hpp
smacc2_client_library /cl_foundation_pose/include /cl_foundation_pose/client _behaviors/cb_track_object _pose.hpp
smacc2_client_library /cl_http/include/cl_http /client_behaviors/cb_http _request.hpp
smacc2_client_library /cl_isaac_apriltag/include /cl_isaac_apriltag/cl_isaac _apriltag.hpp
smacc2_client_library /cl_keyboard/include /cl_keyboard/components /cp_keyboard_listener_1.h
smacc2_client_library /cl_http/include/cl_http /client_behaviors/cb_http _get_request.hpp
smacc2_client_library /cl_http/include/cl_http /client_behaviors/cb_http _post_request.hpp
smacc2_client_library /cl_isaac_apriltag/include /cl_isaac_apriltag/client _behaviors/cb_detect_apriltag.hpp
smacc2_client_library /cl_keyboard/include /cl_keyboard/cl_keyboard.hpp
smacc2_client_library /cl_lifecycle_node/include /cl_lifecycle_node/client _behaviors/cb_configure.hpp
smacc2_client_library /cl_lifecycle_node/include /cl_lifecycle_node/client _behaviors/cb_deactivate.hpp
smacc2_client_library /cl_lifecycle_node/include /cl_lifecycle_node/client _behaviors/cb_deactivate_on _exit.hpp
smacc2_client_library /cl_lifecycle_node/include /cl_lifecycle_node/client _behaviors/cb_shutdown.hpp
smacc2_client_library /cl_keyboard/include /cl_keyboard/client_behaviors /cb_default_keyboard_behavior.hpp
smacc2_client_library /cl_keyboard/src/cl_keyboard /cl_keyboard.cpp
smacc2_client_library /cl_lifecycle_node/include /cl_lifecycle_node/client _behaviors.hpp

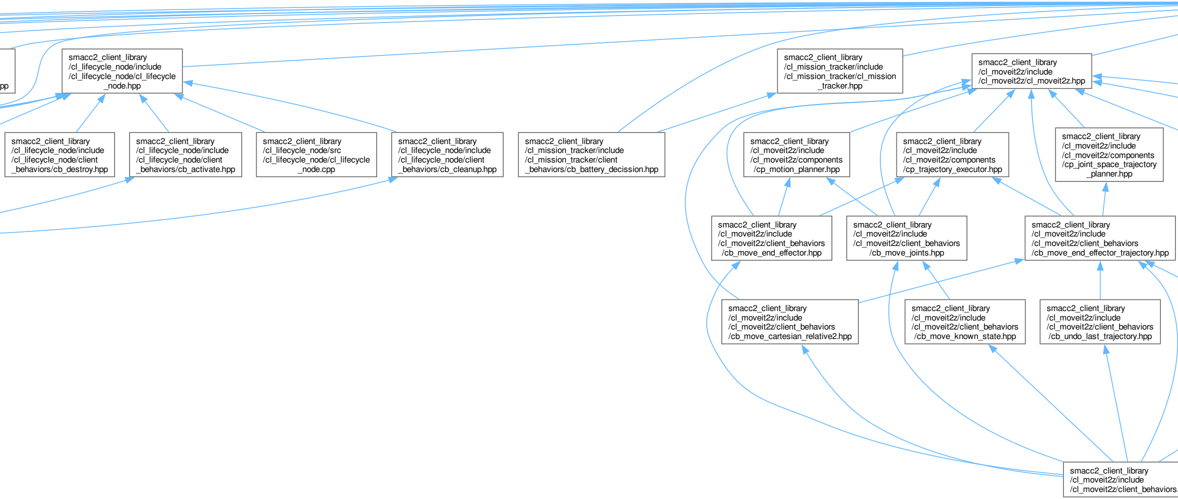
pp
smacc2_client_library /cl_lifecycle_node/include /cl_lifecycle_node/cl_lifecycle _node.hpp
smacc2_client_library /cl_mission_tracker/include /cl_mission_tracker/cl_mission _tracker.hpp
smacc2_client_library /cl_moveit2z/include /cl_moveit2z/cl_moveit2z.hpp
smacc2_client_library /cl_lifecycle_node/include /cl_lifecycle_node/client _behaviors/cb_destroy.hpp
smacc2_client_library /cl_lifecycle_node/include /cl_lifecycle_node/client _behaviors/cb_activate.hpp
smacc2_client_library /cl_lifecycle_node/src /cl_lifecycle_node/cl_lifecycle _node.cpp
smacc2_client_library /cl_lifecycle_node/include /cl_lifecycle_node/client _behaviors/cb_cleanup.hpp
smacc2_client_library /cl_mission_tracker/include /cl_mission_tracker/client _behaviors/cb_battery_decission.hpp
smacc2_client_library /cl_moveit2z/include /cl_moveit2z/components /cp_motion_planner.hpp
smacc2_client_library /cl_moveit2z/include /cl_moveit2z/components /cp_trajectory_executor.hpp
smacc2_client_library /cl_moveit2z/include /cl_moveit2z/components /cp_joint_space_trajectory _planner.hpp
smacc2_client_library /cl_moveit2z/include /cl_moveit2z/client_behaviors /cb_move_end_effector.hpp
smacc2_client_library /cl_moveit2z/include /cl_moveit2z/client_behaviors /cb_move_joints.hpp
smacc2_client_library /cl_moveit2z/include /cl_moveit2z/client_behaviors /cb_move_end_effector_trajectory.hpp
smacc2_client_library /cl_moveit2z/include /cl_moveit2z/client_behaviors /cb_move_cartesian_relative2.hpp
smacc2_client_library /cl_moveit2z/include /cl_moveit2z/client_behaviors /cb_move_known_state.hpp
smacc2_client_library /cl_moveit2z/include /cl_moveit2z/client_behaviors /cb_undo_last_trajectory.hpp
smacc2_client_library /cl_moveit2z/include /cl_moveit2z/client_behaviors.

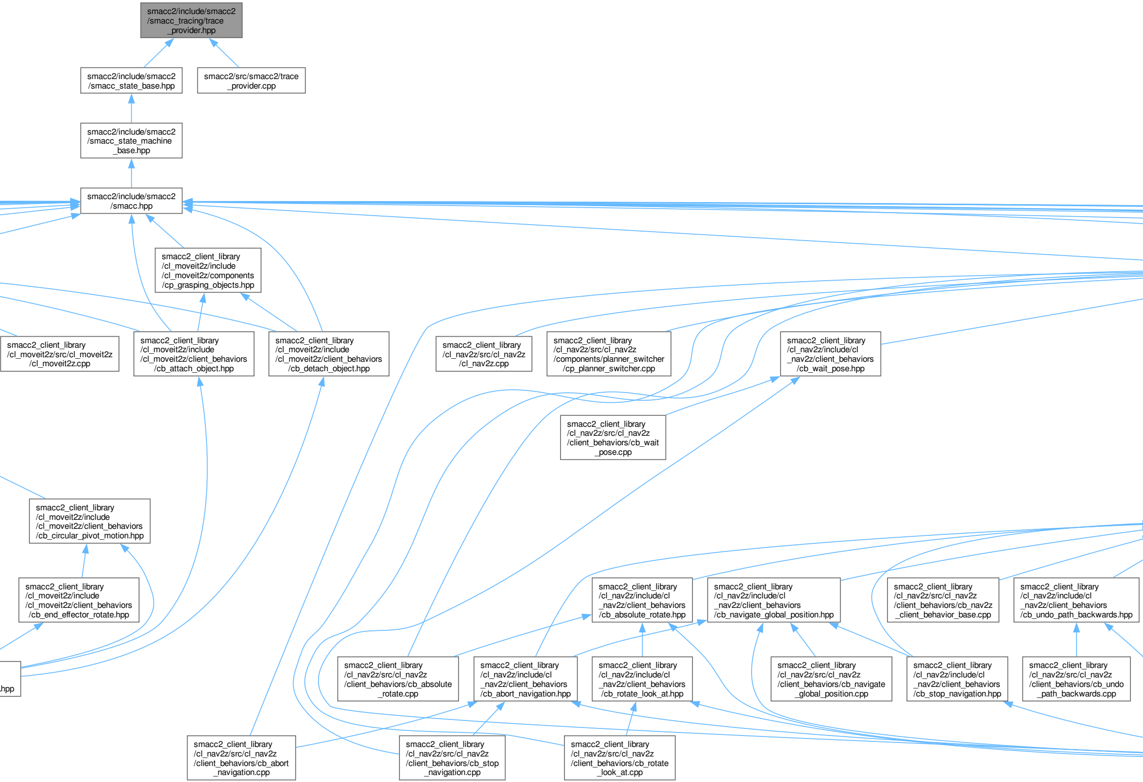
smacc2/include/smacc2/smacc_tracing/trace_provider.hpp
smacc2/include/smacc2/smacc_state_base.hpp
smacc2/src/smacc2/trace_provider.cpp
smacc2/include/smacc2/smacc_state_machine_base.hpp
smacc2/include/smacc2/smacc.hpp
smacc2_client_library/cl_moveit2z/include/cl_moveit2z/components/cp_grasping_objects.hpp
smacc2_client_library/cl_moveit2z/src/cl_moveit2z/cl_moveit2z.cpp
smacc2_client_library/cl_moveit2z/include/cl_moveit2z/client_behaviors/cb_attach_object.hpp
smacc2_client_library/cl_moveit2z/include/cl_moveit2z/client_behaviors/cb_detach_object.hpp
smacc2_client_library/cl_nav2z/src/cl_nav2z/cl_nav2z.cpp
smacc2_client_library/cl_nav2z/src/cl_nav2z/components/planner_switcher/cp_planner_switcher.cpp
smacc2_client_library/cl_nav2z/include/cl_nav2z/client_behaviors/cb_wait_pose.hpp
smacc2_client_library/cl_nav2z/src/cl_nav2z/client_behaviors/cb_wait_pose.cpp
smacc2_client_library/cl_moveit2z/include/cl_moveit2z/client_behaviors/cb_circular_pivot_motion.hpp
smacc2_client_library/cl_moveit2z/include/cl_moveit2z/client_behaviors/cb_end_effector_rotate.hpp
hpp
smacc2_client_library/cl_nav2z/include/cl_nav2z/client_behaviors/cb_absolute_rotate.hpp
smacc2_client_library/cl_nav2z/include/cl_nav2z/client_behaviors/cb_navigate_global_position.hpp
smacc2_client_library/cl_nav2z/src/cl_nav2z/client_behaviors/cb_nav2z_client_behavior_base.cpp
smacc2_client_library/cl_nav2z/include/cl_nav2z/client_behaviors/cb_undo_path_backwards.hpp
smacc2_client_library/cl_nav2z/src/cl_nav2z/client_behaviors/cb_absolute_rotate.cpp
smacc2_client_library/cl_nav2z/include/cl_nav2z/client_behaviors/cb_abort_navigation.hpp
smacc2_client_library/cl_nav2z/include/cl_nav2z/client_behaviors/cb_rotate_look_at.hpp
smacc2_client_library/cl_nav2z/src/cl_nav2z/client_behaviors/cb_navigate_global_position.cpp
smacc2_client_library/cl_nav2z/include/cl_nav2z/client_behaviors/cb_stop_navigation.hpp
smacc2_client_library/cl_nav2z/src/cl_nav2z/client_behaviors/cb_undo_path_backwards.cpp
smacc2_client_library/cl_nav2z/src/cl_nav2z/client_behaviors/cb_abort_navigation.cpp
smacc2_client_library/cl_nav2z/src/cl_nav2z/client_behaviors/cb_stop_navigation.cpp
smacc2_client_library/cl_nav2z/src/cl_nav2z/client_behaviors/cb_rotate_look_at.cpp

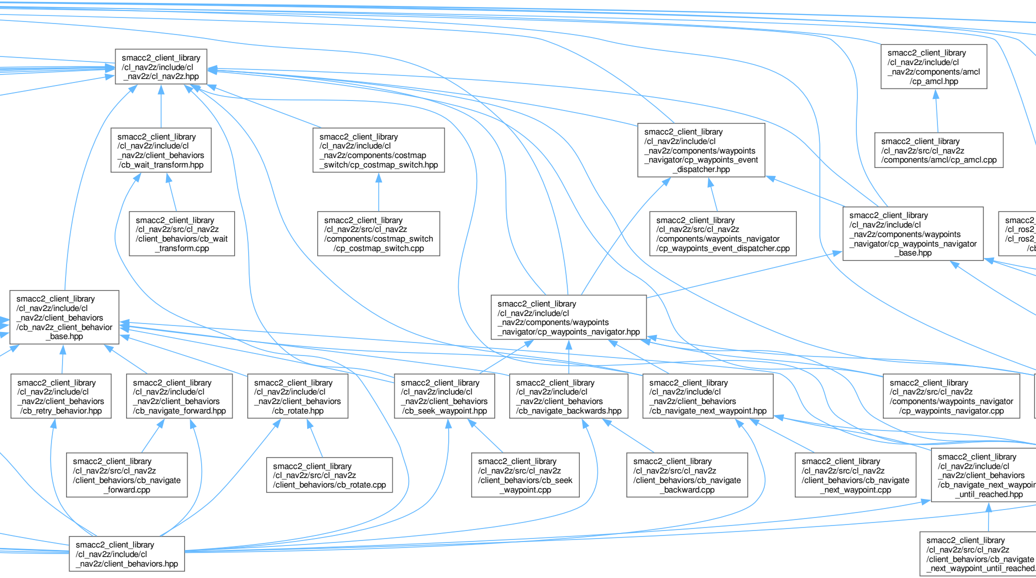
smacc2_client_library /cl_nav2z/include/cl _nav2z/cl_nav2z.hpp
smacc2_client_library /cl_nav2z/include/cl _nav2z/client_behaviors /cb_wait_transform.hpp
smacc2_client_library /cl_nav2z/src/cl_nav2z /client_behaviors/cb_wait _transform.cpp
smacc2_client_library /cl_nav2z/include/cl _nav2z/components/costmap _switch/cp_costmap_switch.hpp
smacc2_client_library /cl_nav2z/src/cl_nav2z /components/costmap_switch /cp_costmap_switch.cpp
smacc2_client_library /cl_nav2z/include/cl _nav2z/components/waypoints _navigator/cp_waypoints_event _dispatcher.hpp
smacc2_client_library /cl_nav2z/src/cl_nav2z /components/waypoints_navigator /cp_waypoints_event_dispatcher.cpp
smacc2_client_library /cl_nav2z/include/cl _nav2z/components/amcl /cp_amcl.hpp
smacc2_client_library /cl_nav2z/src/cl_nav2z /components/amcl/cp_amcl.cpp
smacc2_client_library /cl_nav2z/include/cl _nav2z/components/waypoints _navigator/cp_waypoints_navigator _base.hpp
smacc2_ /cl_ros2_ /cl_ros2_ /cb
smacc2_client_library /cl_nav2z/include/cl _nav2z/client_behaviors /cb_nav2z_client_behavior _base.hpp
smacc2_client_library /cl_nav2z/include/cl _nav2z/components/waypoints _navigator/cp_waypoints_navigator.hpp
smacc2_client_library /cl_nav2z/include/cl _nav2z/client_behaviors /cb_retry_behavior.hpp
smacc2_client_library /cl_nav2z/include/cl _nav2z/client_behaviors /cb_navigate_forward.hpp
smacc2_client_library /cl_nav2z/include/cl _nav2z/client_behaviors /cb_rotate.hpp
smacc2_client_library /cl_nav2z/include/cl _nav2z/client_behaviors /cb_seek_waypoint.hpp
smacc2_client_library /cl_nav2z/include/cl _nav2z/client_behaviors /cb_navigate_backwards.hpp
smacc2_client_library /cl_nav2z/include/cl _nav2z/client_behaviors /cb_navigate_next_waypoint.hpp
smacc2_client_library /cl_nav2z/src/cl_nav2z /components/waypoints_navigator /cp_waypoints_navigator.cpp
smacc2_client_library /cl_nav2z/src/cl_nav2z /client_behaviors/cb_navigate _forward.cpp
smacc2_client_library /cl_nav2z/src/cl_nav2z /client_behaviors/cb_rotate.cpp
smacc2_client_library /cl_nav2z/src/cl_nav2z /client_behaviors/cb_seek _waypoint.cpp
smacc2_client_library /cl_nav2z/src/cl_nav2z /client_behaviors/cb_navigate _backward.cpp
smacc2_client_library /cl_nav2z/src/cl_nav2z /client_behaviors/cb_navigate _next_waypoint.cpp
smacc2_client_library /cl_nav2z/include/cl _nav2z/client_behaviors /cb_navigate_next_waypoir _until_reached.hpp
smacc2_client_library /cl_nav2z/include/cl _nav2z/client_behaviors.hpp
smacc2_client_library /cl_nav2z/src/cl_nav2z /client_behaviors/cb_navigate _next_waypoint_until_reached.

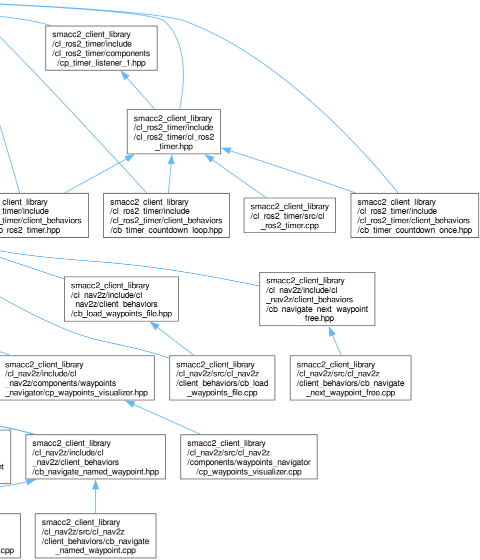
smacc2_client_library
/cl_ros2_timer/include
/cl_ros2_timer/components
/cp_timer_listener_1.hpp
smacc2_client_library
/cl_ros2_timer/include
/cl_ros2_timer/cl_ros2
_timer.hpp
_client_library
_timer/include
_timer/client_behaviors
b_ros2_timer.hpp
smacc2_client_library
/cl_ros2_timer/include
/cl_ros2_timer/client_behaviors
/cb_timer_countdown_loop.hpp
smacc2_client_library
/cl_ros2_timer/src/cl
_ros2_timer.cpp
smacc2_client_library
/cl_ros2_timer/include
/cl_ros2_timer/client_behaviors
/cb_timer_countdown_once.hpp
smacc2_client_library
/cl_nav2z/include/cl
_nav2z/client_behaviors
/cb_load_waypoints_file.hpp
smacc2_client_library
/cl_nav2z/include/cl
_nav2z/client_behaviors
/cb_navigate_next_waypoint
_free.hpp
smacc2_client_library
/cl_nav2z/include/cl
_nav2z/components/waypoints
_navigator/cp_waypoints_visualizer.hpp
smacc2_client_library
/cl_nav2z/src/cl_nav2z
/client_behaviors/cb_load
_waypoints_file.cpp
smacc2_client_library
/cl_nav2z/src/cl_nav2z
/client_behaviors/cb_navigate
_next_waypoint_free.cpp
nt
smacc2_client_library
/cl_nav2z/include/cl
_nav2z/client_behaviors
/cb_navigate_named_waypoint.hpp
smacc2_client_library
/cl_nav2z/src/cl_nav2z
/components/waypoints_navigator
/cp_waypoints_visualizer.cpp
cpp
smacc2_client_library
/cl_nav2z/src/cl_nav2z
/client_behaviors/cb_navigate
_named_waypoint.cpp