C

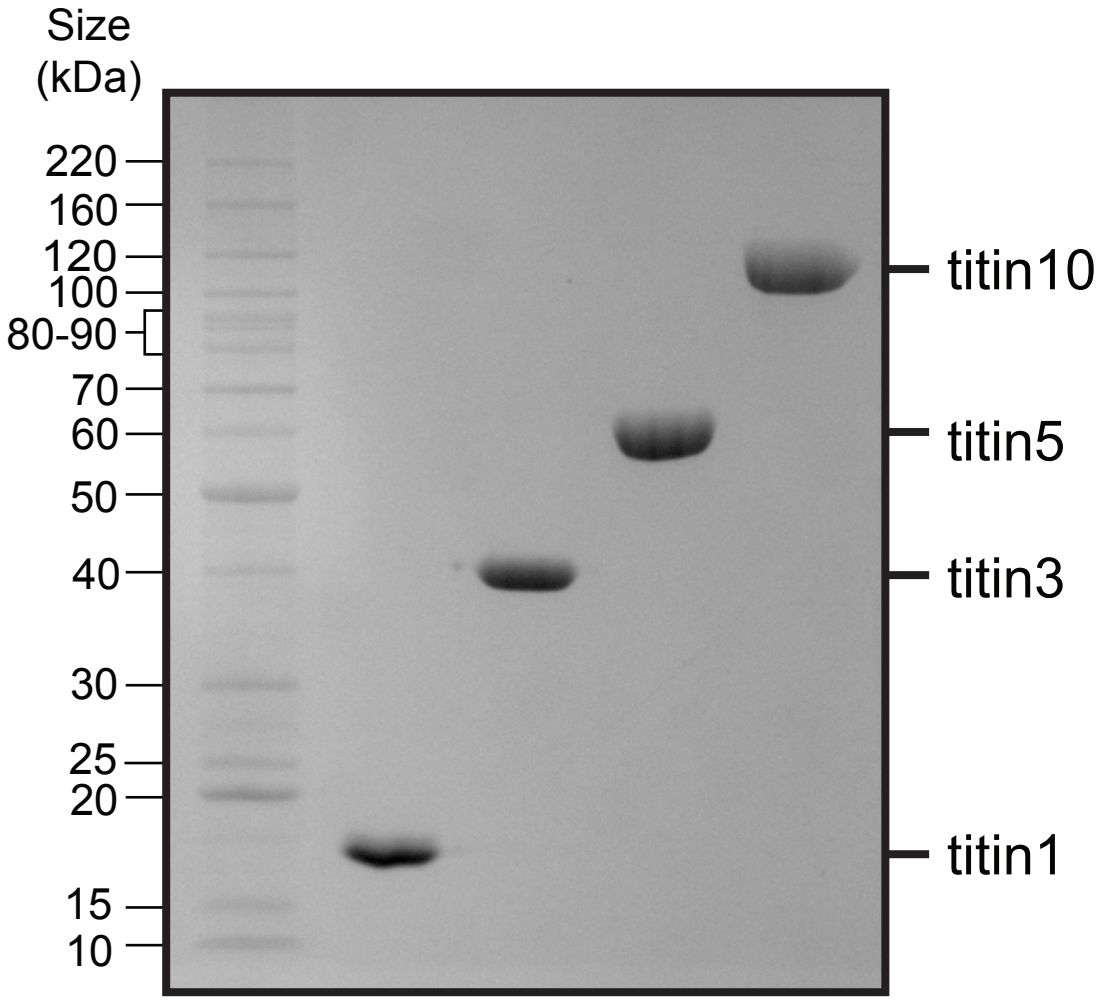
Size
(kDa)
220
160
120
100
80-90
70
60
50
40
30
25
20
15
10
titin10
titin5
titin3
titin1