hIL2/hIL2RA/hIL2RB/hIL2RG

Nomenclature	C57BL/6JSmoc-*Il2*$^{tm3(hIL2)}$*Il2ra*$^{tm1(hIL2RA)}$*Il2rg*$^{em1(IL2RG)}$*Il2rb*$^{tm1(hIL2RB)Smoc}$
Cat. NO.	NM-HU-210415
Strain State	Repository Live

Gene Summary

Official Symbol IL2	**Synonyms**	Il-2
	NCBI ID	16183
	MGI ID	96548
	Ensembl ID	ENSMUSG00000027720
	Human Ortholog	IL2
Official Symbol IL2RB	**Synonyms**	p70; CD122; IL15Rbeta; Il-2Rbeta; IL-15Rbeta; Il-2/15Rbeta
	NCBI ID	16185
	MGI ID	96550
	Ensembl ID	ENSMUSG00000068227
	Human Ortholog	IL2RB
Official Symbol IL2RG	**Synonyms**	gc; p64; [g]c; CD132; gamma(c)
	NCBI ID	16186
	MGI ID	96551
	Ensembl ID	ENSMUSG00000031304
	Human Ortholog	IL2RG
Official Symbol Il2ra	**Synonyms**	CD25; Il2r; IL-2R alpha chain; Ly-43
	NCBI ID	16184
	MGI ID	96549
	Ensembl ID	ENSMUSG00000026770
	Human Ortholog	IL2RA

Model Description

hIL2/hIL2RA(NM-HU-200275) was crossed with hIL2RA/hIL2RB/hIL2RG(NM-HU-210414) to generate hIL2/hIL2RA/hIL2RB/hIL2RG mice.

Validation Data

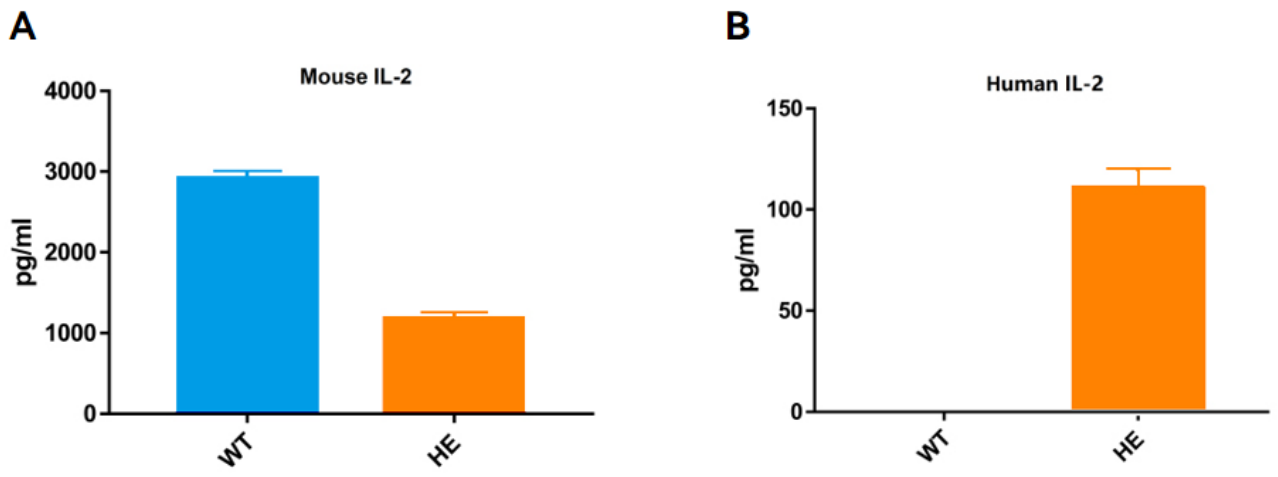

Fig1. Detection of hIL-2 expression by ELISA in the hIL-2 knockin mice (Wild type and heterozygous hIL-2 KI mice were administrated with concanavalin).

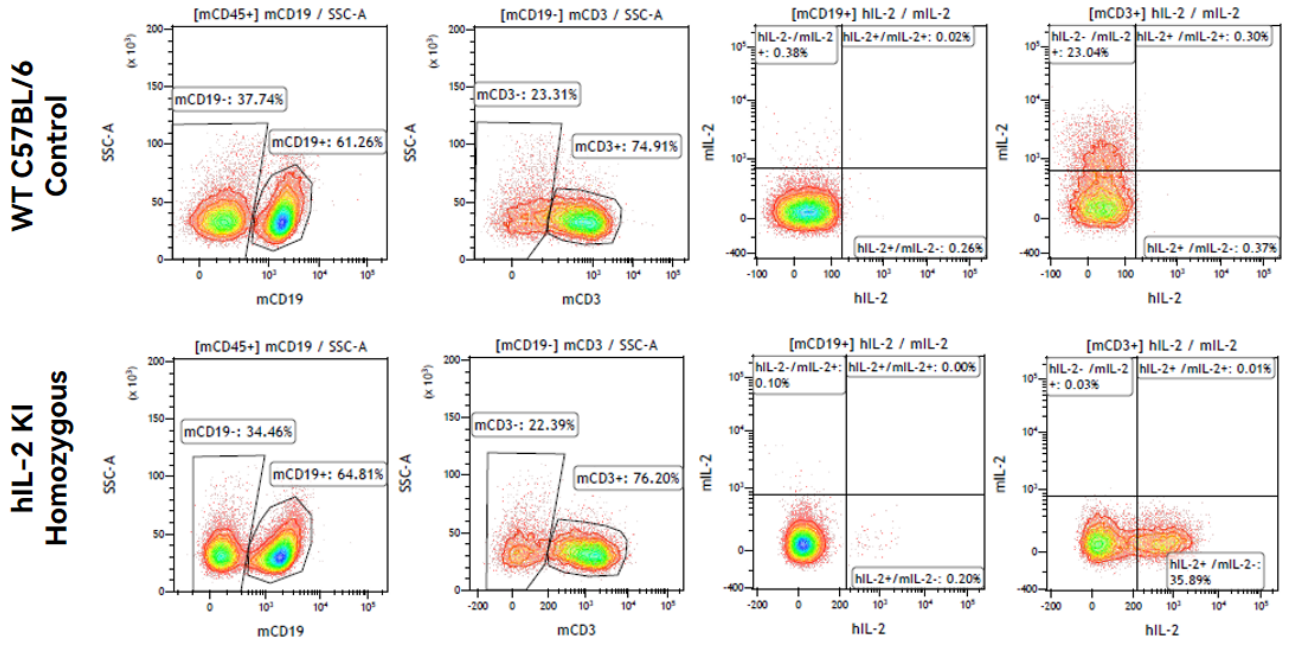

Fig2. Intracellular staining of IL-2 by FACS post stimulation with anti-mCD3/anti-mCD28 (In collaboration with CrownBio).

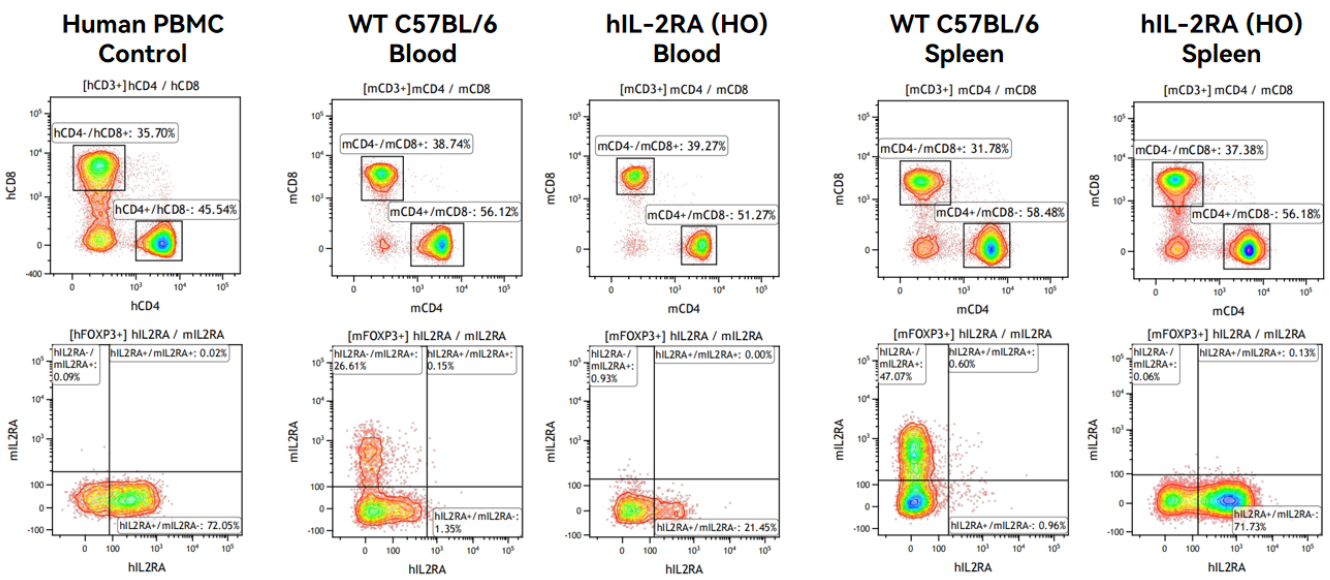

Fig3. IL-2RA humanized mouse expresses hIL-2RA (hCD25) on naïve Treg in blood (In collaboration with CrownBio).

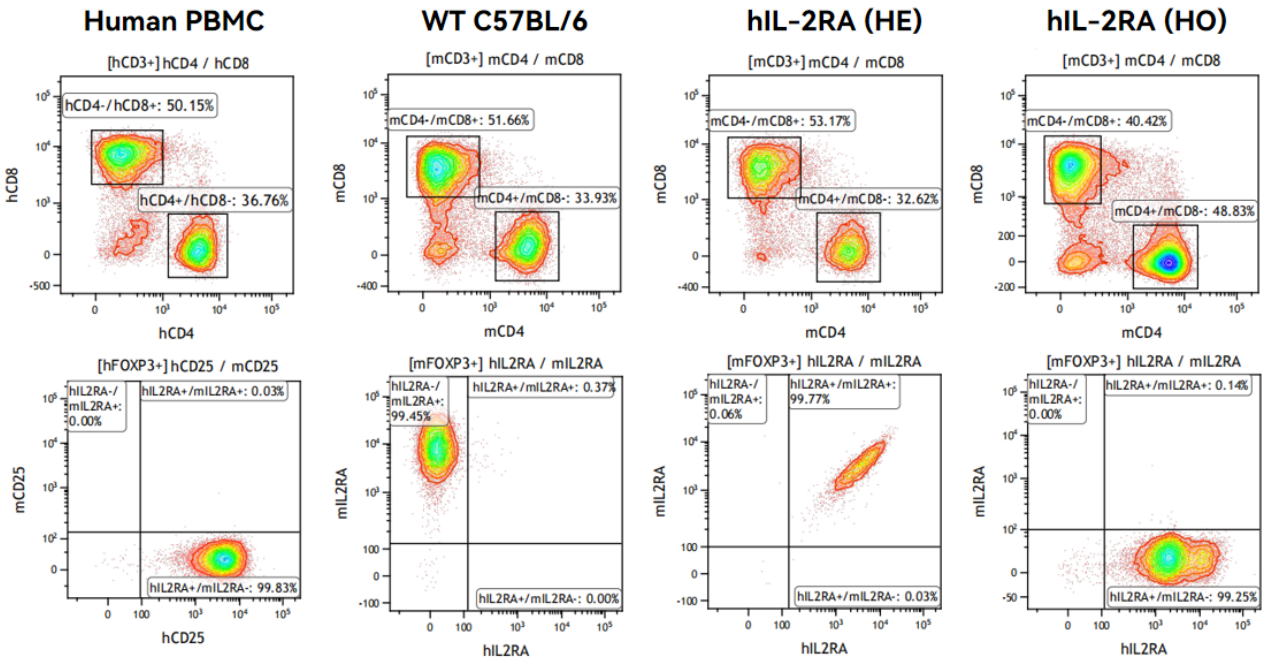

Fig4. hIL-2RA is highly expressed on activated Tregs in spleen in the IL-2RA huamnzied mouse (In collaboration with CrownBio).

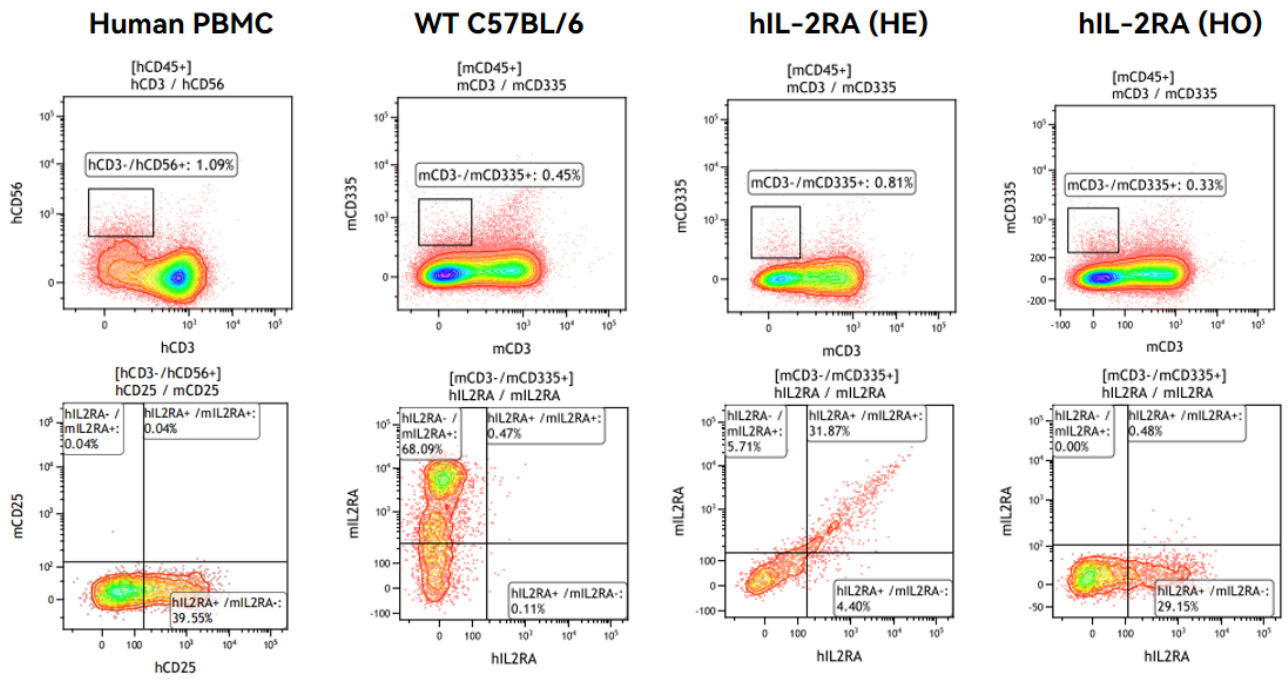

Fig5. hIL-2RA is highly expressed on activated NK cells in spleen in the IL-2RA humanized mouse (In collaboration with CrownBio).

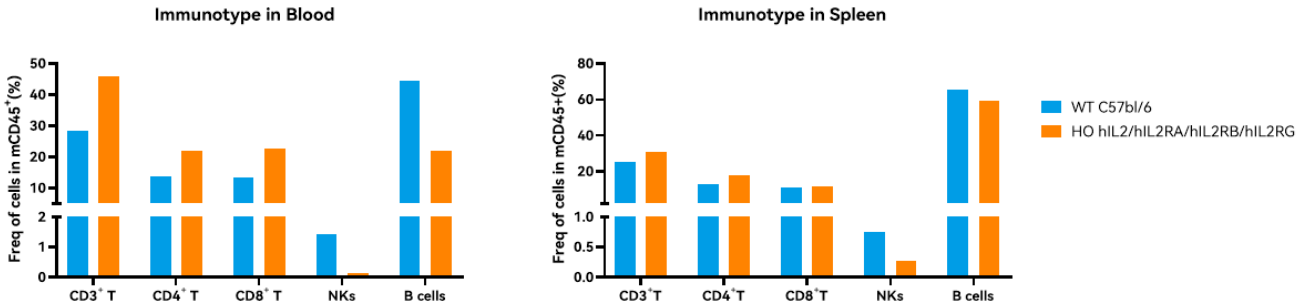

Fig6. Immunotype in hIL2/hIL2RA/hIL2RB/hIL2RG qKI mice.

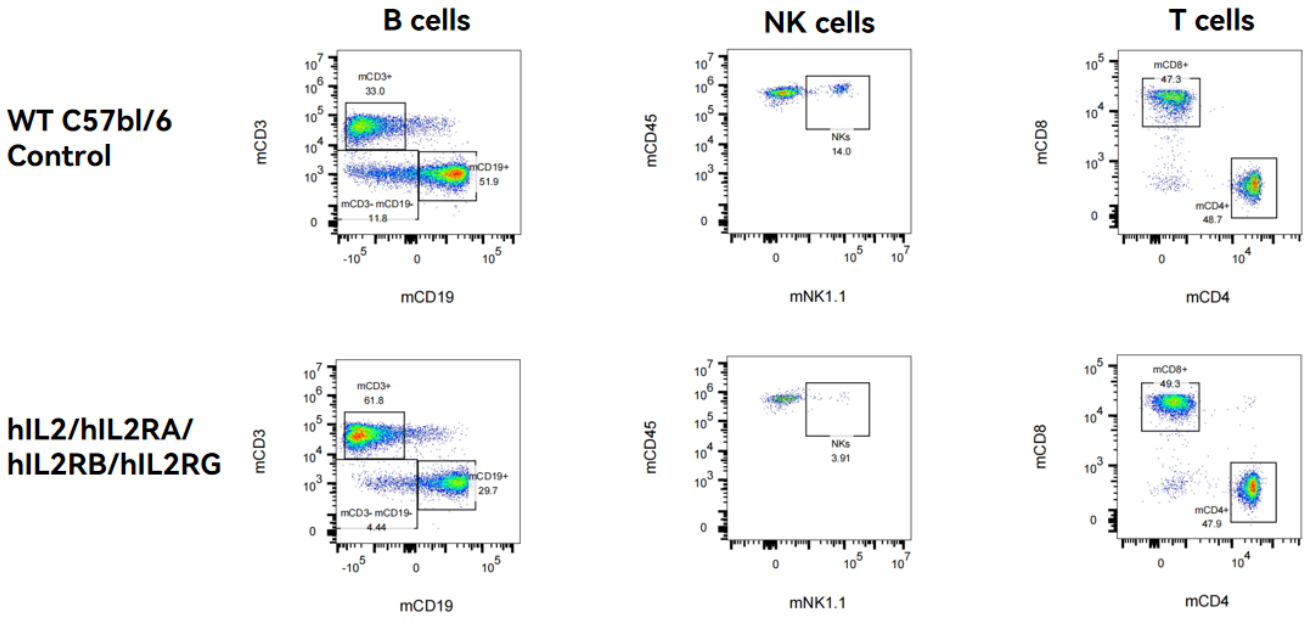

Fig7. Immunotype in hIL2/hIL2RA/hIL2RB/hIL2RG qKI mice in Blood.

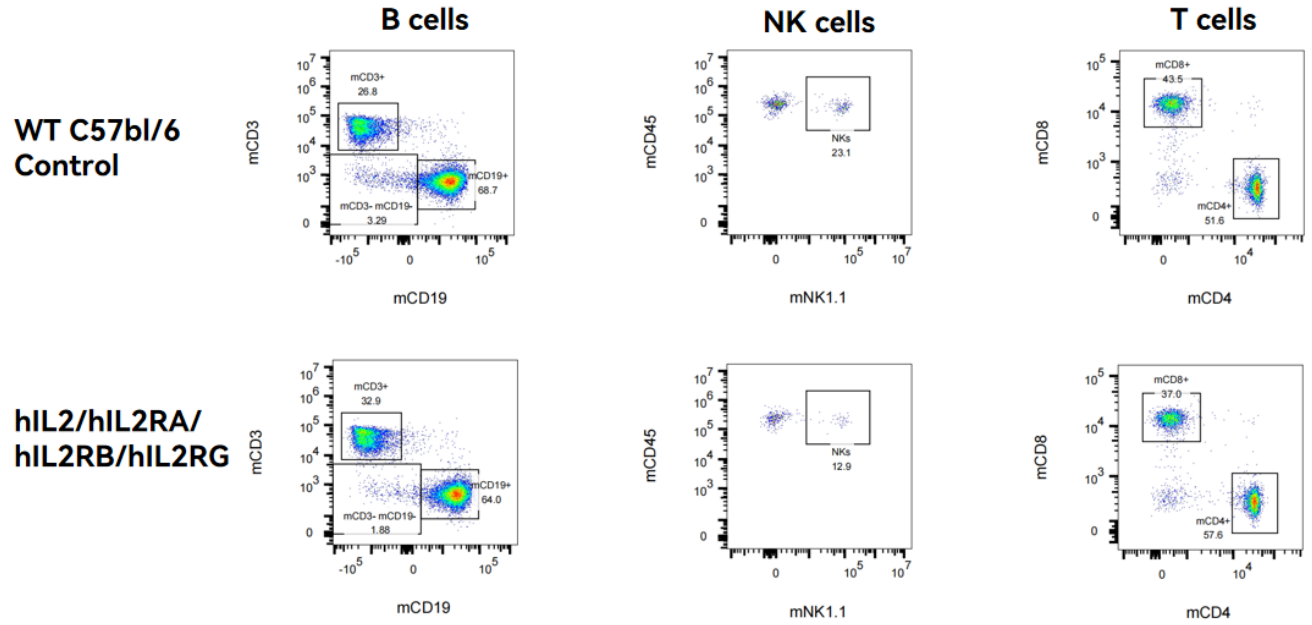

Fig8. Immunotype in hIL2/hIL2RA/hIL2RB/hIL2RG qKI mice in Spleen.

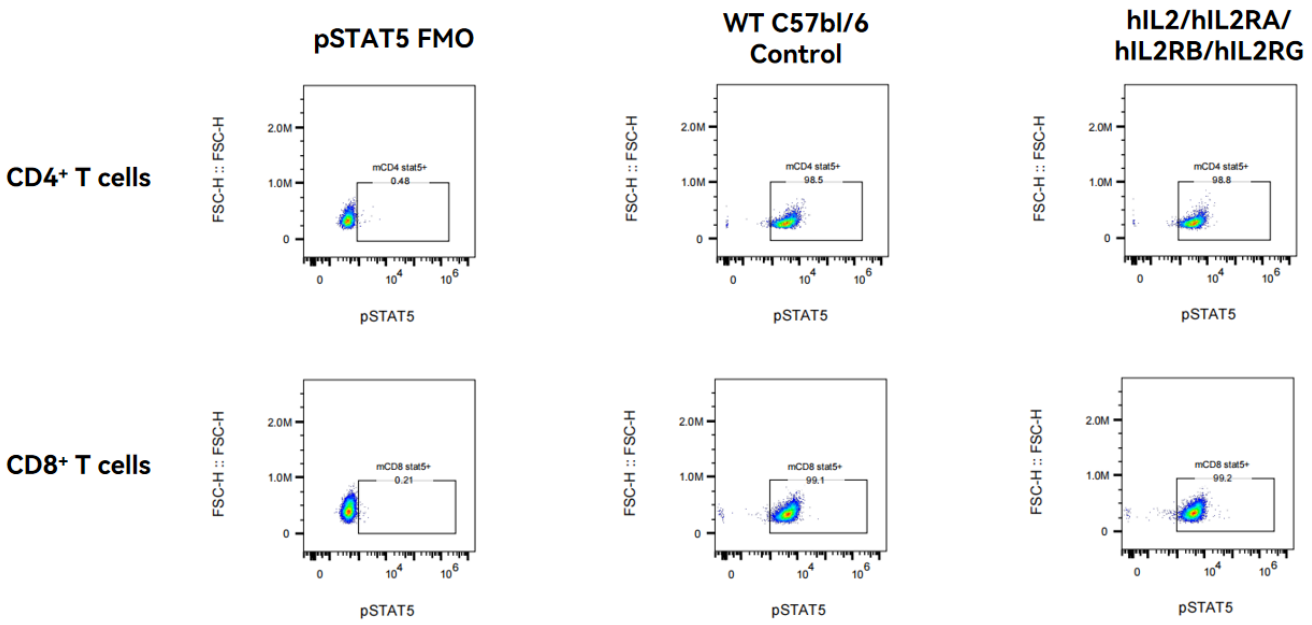

Fig9. Detection of Signaling integrity in hIL2/hIL2RA/hIL2RB/hIL2RG qKI mice.

Note. Splenocytes of C57BL/6 mice were treated with anti-mCD3 and mIL-2(10 ng/ml) for 72h. Splenocytes of hIL2/hIL2RA/hIL2RB/hIL2RG qKI mice were treated with anti-mCD3 and hIL-2(10 ng/ml) for 72h.