hIL2/hIL2RA/hIL2RB/hIL2RG

Nomenclature	C57BL/6JSmoc-Il2$^{tm3(hIL2)}$*Il2ra*$^{tm1(hIL2RA)}$*Il2rg*$^{em1(IL2RG)}$*Il2rb*$^{tm1(hIL2RB)Smoc}$
Cat. NO.	NM-HU-210415
Strain State	Repository Live

Gene Summary

Official Symbol IL2	**Synonyms**	Il-2
	NCBI ID	16183
	MGI ID	96548
	Ensembl ID	ENSMUSG00000027720
	Human Ortholog	IL2
Official Symbol IL2RB	**Synonyms**	p70; CD122; IL15Rbeta; Il-2Rbeta; IL-15Rbeta; Il-2/15Rbeta
	NCBI ID	16185
	MGI ID	96550
	Ensembl ID	ENSMUSG00000068227
	Human Ortholog	IL2RB
Official Symbol IL2RG	**Synonyms**	gc; p64; [g]c; CD132; gamma(c)
	NCBI ID	16186
	MGI ID	96551
	Ensembl ID	ENSMUSG00000031304
	Human Ortholog	IL2RG
Official Symbol Il2ra	**Synonyms**	CD25; Il2r; IL-2R alpha chain; Ly-43
	NCBI ID	16184
	MGI ID	96549
	Ensembl ID	ENSMUSG00000026770
	Human Ortholog	IL2RA

Model Description

hIL2/hIL2RA(NM-HU-200275) was crossed with hIL2RA/hIL2RB/hIL2RG(NM-HU-210414) to generate hIL2/hIL2RA/hIL2RB/hIL2RG mice.

Validation Data

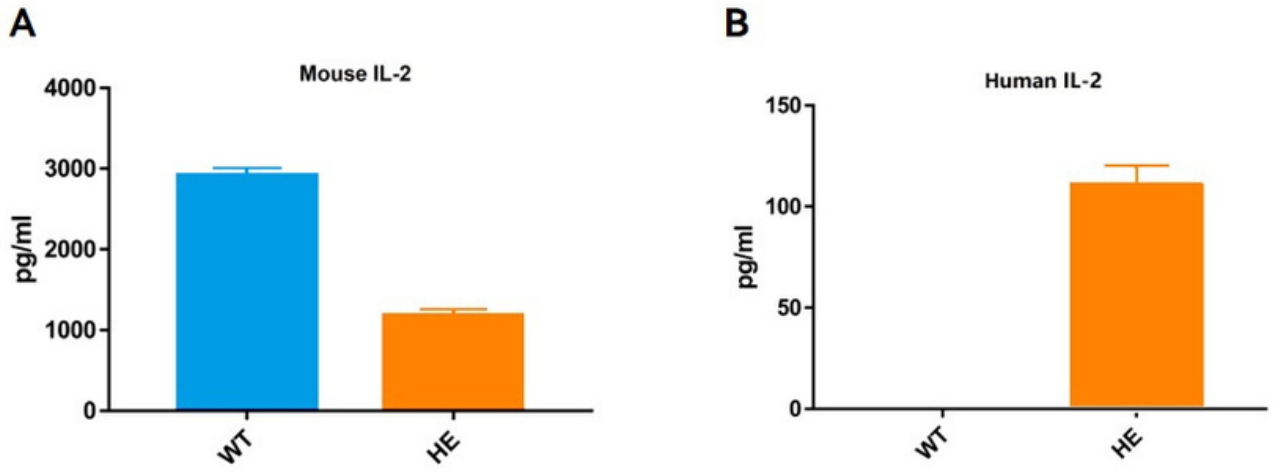

Fig1. Detection of hIL-2 expression by ELISA in the hIL-2 knockin mice (Wild type and heterozygous hIL-2 KI mice were administrated with concanavalin).

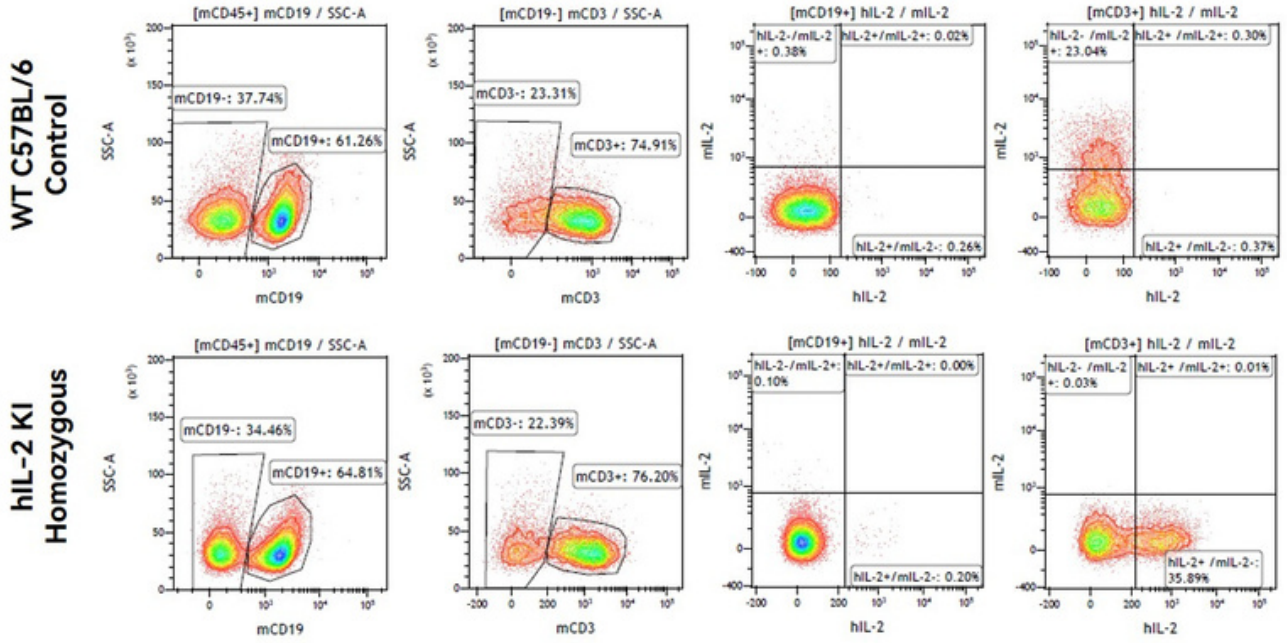

Fig2. Intracellular staining of IL-2 by FACS post stimulation with anti-mCD3/anti-mCD28 (In collaboration with CrownBio).

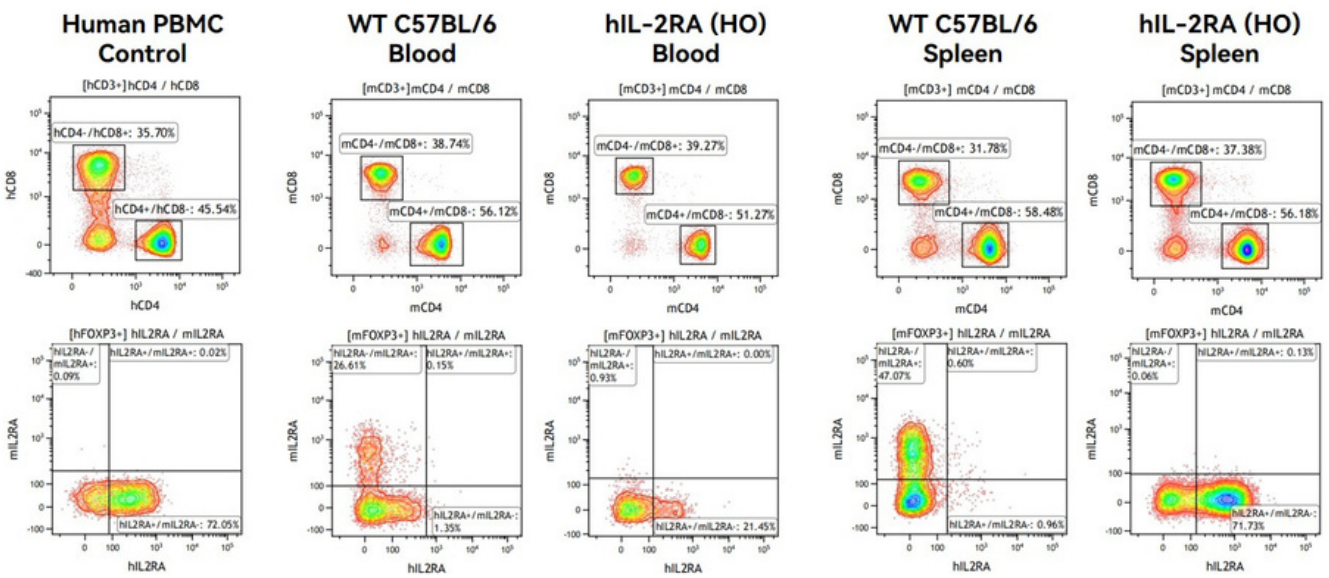

Fig3. IL-2RA humanized mouse expresses hIL-2RA (hCD25) on naïve Treg in blood (In collaboration with CrownBio).

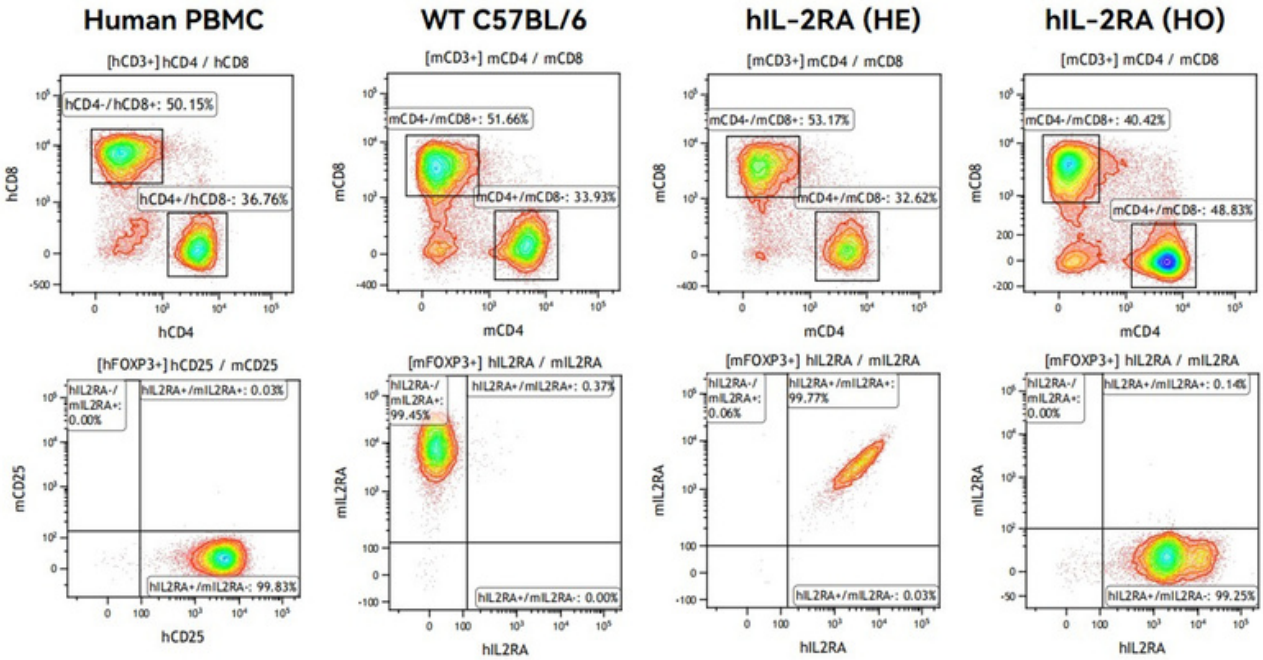

Fig4. hIL-2RA is highly expressed on activated Tregs in spleen in the IL-2RA huamnzied mouse (In collaboration with CrownBio).

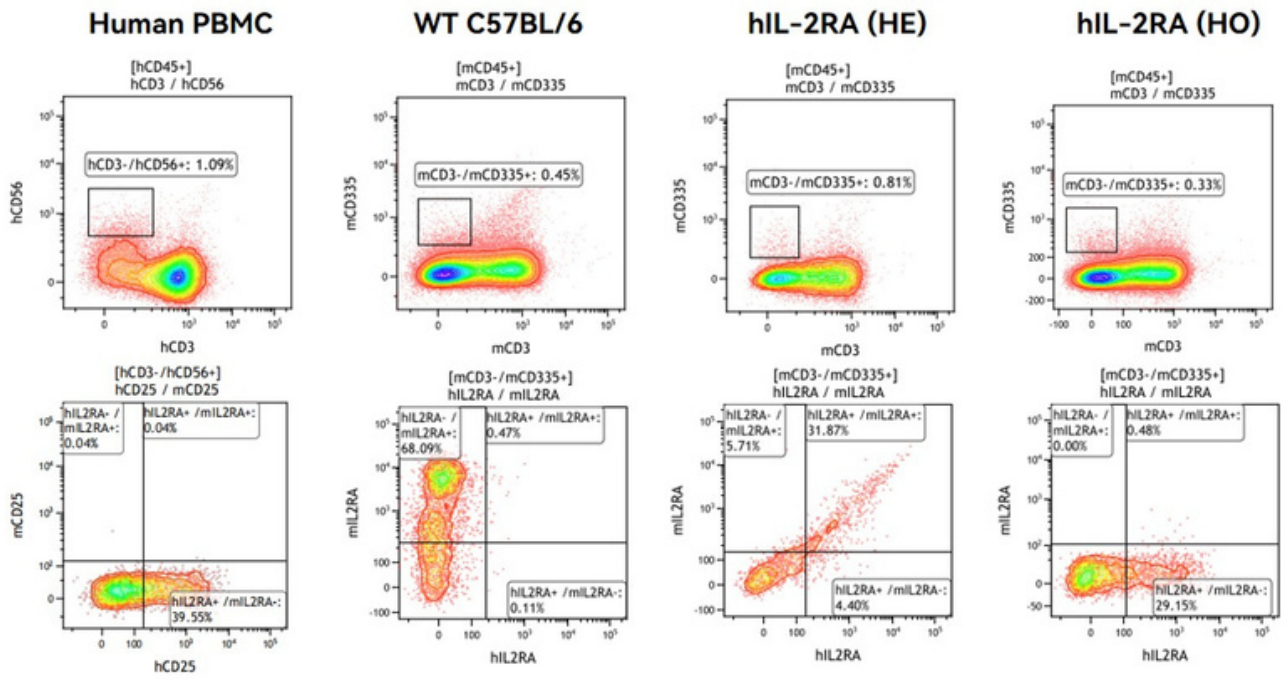

Fig5. hIL-2RA is highly expressed on activated NK cells in spleen in the IL-2RA humanized mouse (In collaboration with CrownBio).

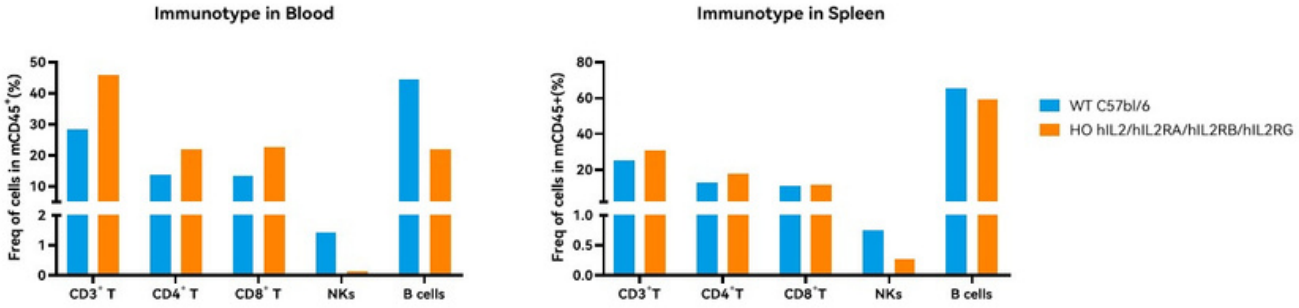

Fig6. Immunotype in hIL2/hIL2RA/hIL2RB/hIL2RG qKI mice.

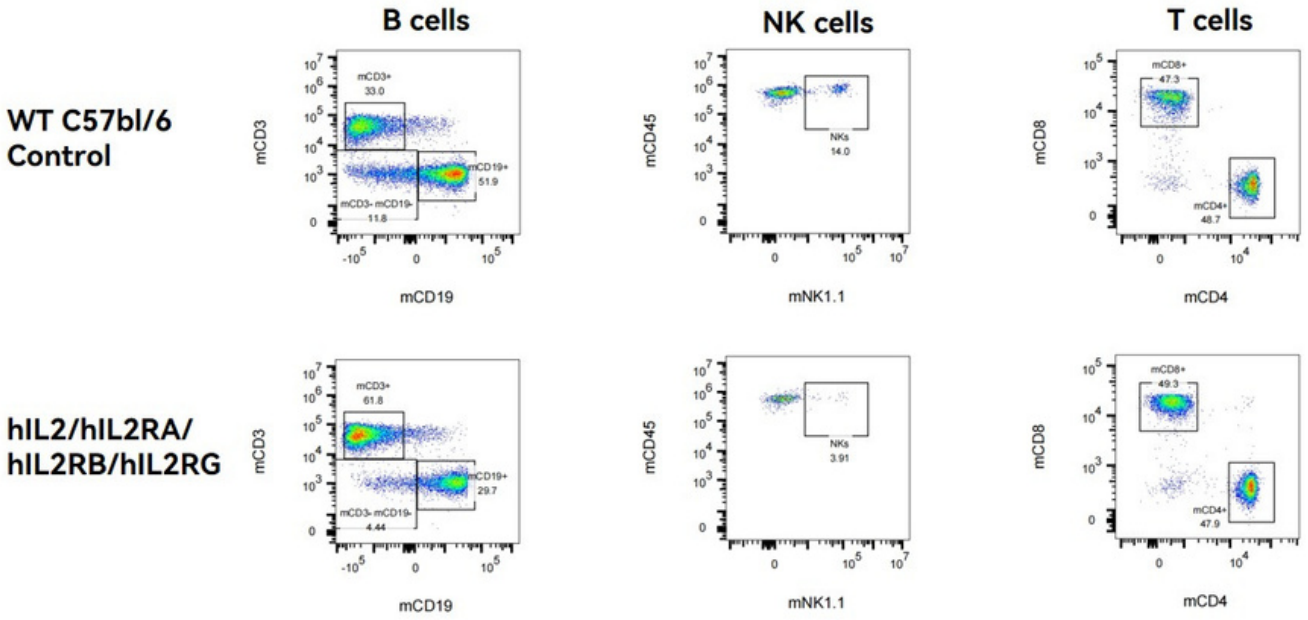

Fig7. Immunotype in hIL2/hIL2RA/hIL2RB/hIL2RG qKI mice in Blood.

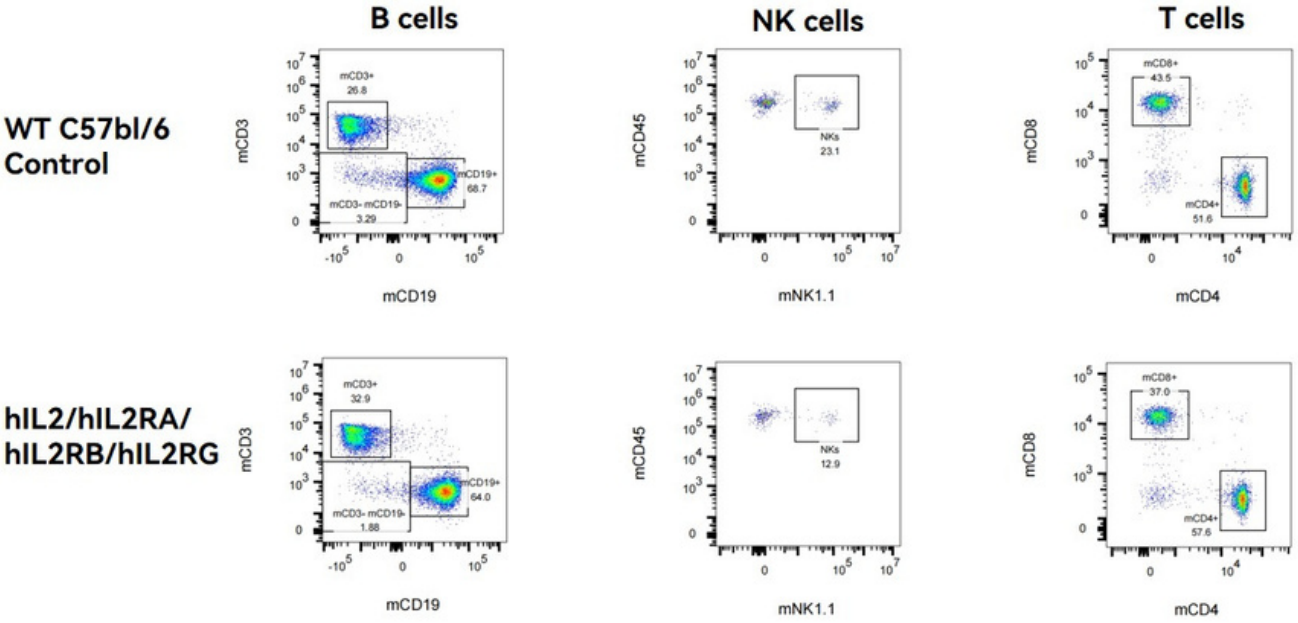

Fig8. Immunotype in hIL2/hIL2RA/hIL2RB/hIL2RG qKI mice in Spleen.

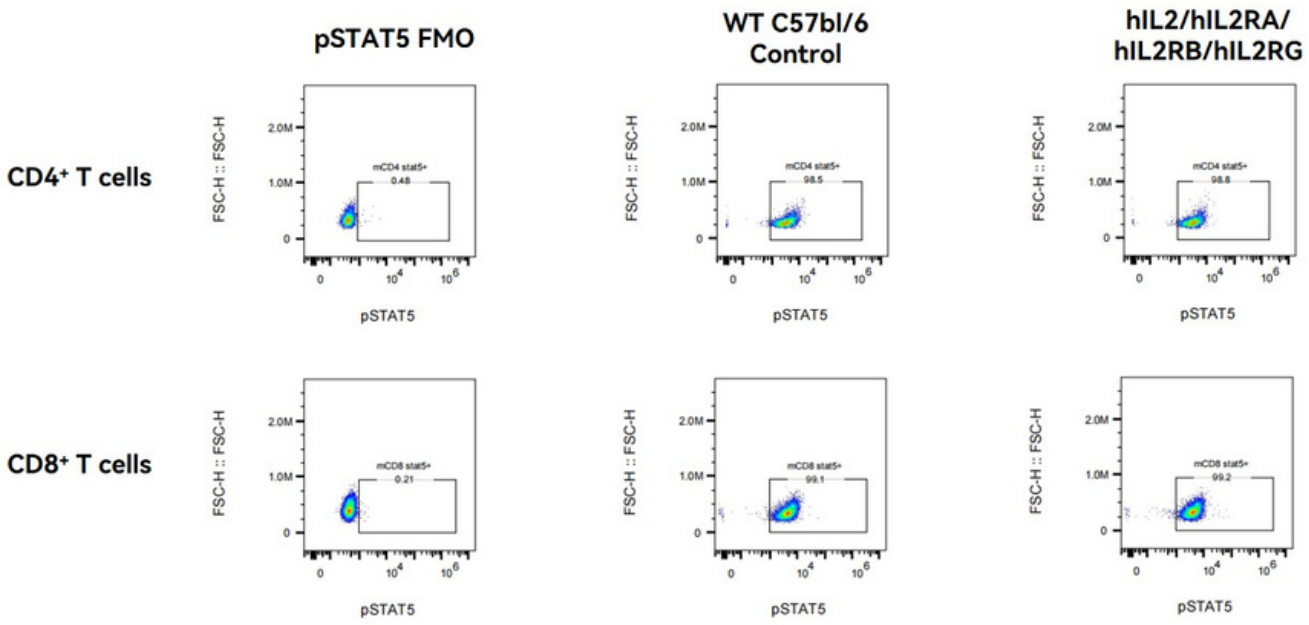

Fig9. Detection of Signaling integrity in hIL2/hIL2RA/hIL2RB/hIL2RG qKI mice.

Note. Splenocytes of C57BL/6 mice were treated with anti-mCD3 and mIL-2(10 ng/ml) for 72h. Splenocytes of hIL2/hIL2RA/hIL2RB/hIL2RG qKI mice were treated with anti-mCD3 and hIL-2(10 ng/ml) for 72h.

About ingenious targeting laboratory

ingenious targeting laboratory **(ingenious)** has been a leading global provider of custom genetically modified mouse, rat, and rabbit models for over 20 years. As one of the very first mouse gene targeting companies, our trusted service is built on two decades' worth of successful animal model creation for investigators, organizations, and companies worldwide. Our models have been published in hundreds of journals including Science, Nature, and Cell, making us one of the most validated and respected production companies in the industry. We are excited to add catalog mouse models to our service repertoire by means of our collaboration with Shanghai Model Organisms Center (SMOC)

ingenious targeting laboratory

2200 Smithtown Ave, Ronkonkoma, NY 11779
www.genetargeting.com · inquiry@genetargeting.com