hPD-1/hPD-L1

Nomenclature	C57BL/6Smoc-Pdcd1$^{em1(hPDCD1)}$Cd274$^{em1(hPD-L1)Smoc}$
Cat. NO.	NM-HU-00100
Strain State	Repository Live

Gene Summary

Official Symbol Pdcd1	**Synonyms**	PD-1; Pdc1; Ly101
	NCBI ID	18566
	MGI ID	104879
	Ensembl ID	ENSMUSG00000026285
	Human Ortholog	PDCD1
Official Symbol Cd274	**Synonyms**	B7h1; Pdl1; Pdcd1l1; Pdcd1lg1; A530045L16Rik
	NCBI ID	60533
	MGI ID	1926446
	Ensembl ID	ENSMUSG00000016496
	Human Ortholog	CD274

Model Description

hPD-1(NM-HU-00015) was crossed with hPD-L1(NM-HU-00062)to generate hPD-1/hPD-L1 mice

Validation Data

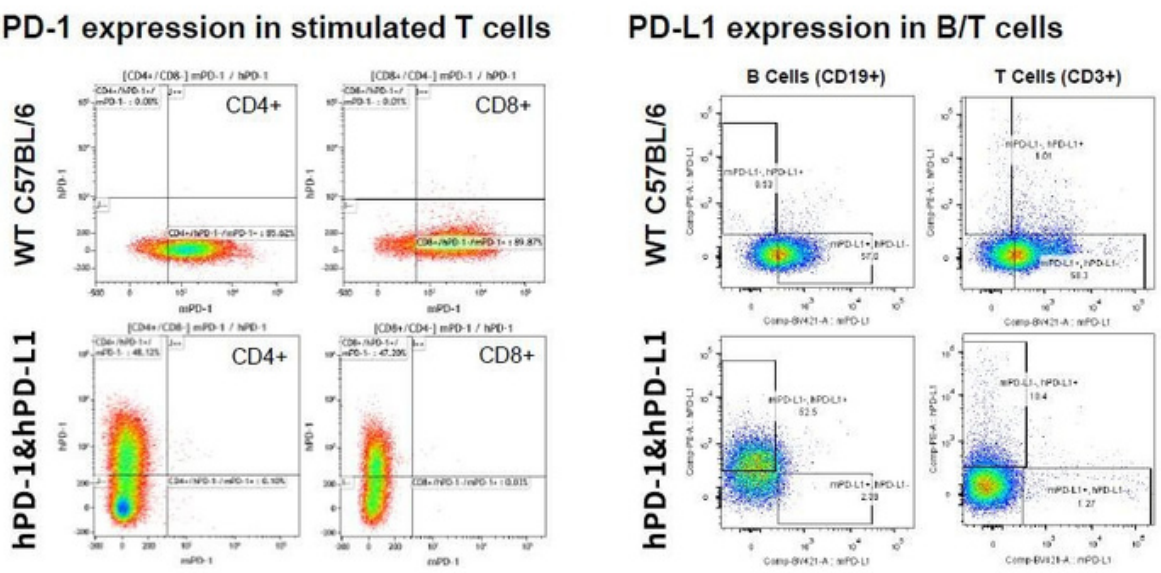

Fig1. The expression of human PD-1 and PD-L1 in double humanized PD-1&PD-L1 mice was confirmed by FACS.

Efficacy study

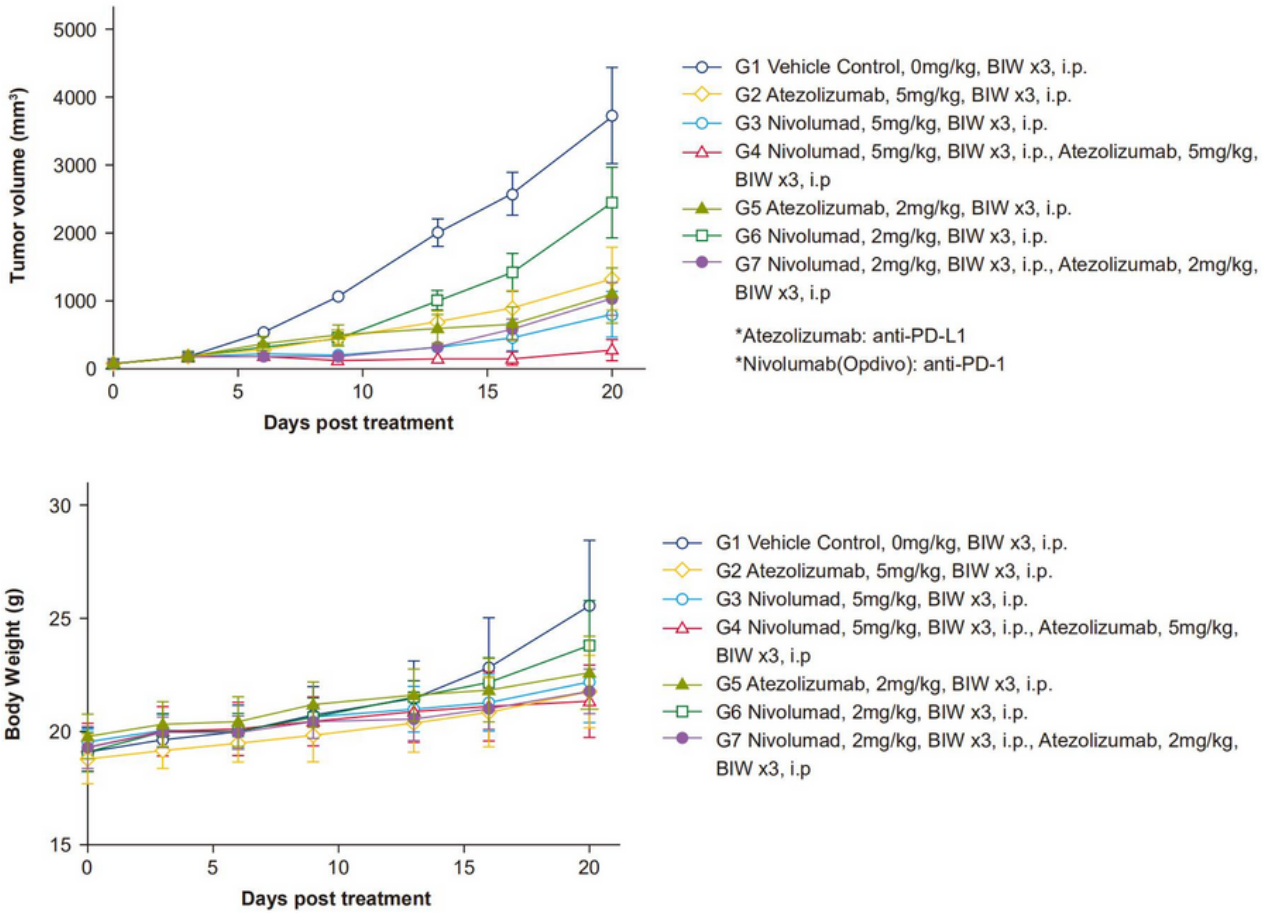

Fig2. In vivo validation of double humanized PD-1&PD-L1 mice. Double humanized mice were

inoculated with MC38 cells, and randomly assigned to different groups (n=8) when the tumor grew to a volume of 100 mm3. A combinatorial treatment of anti-PD-L1 and anti-PD-1 demonstrated a noticeable efficacy improvement compared to the same dose of single agent (top) without affecting the animal body weight (Bottom).

About ingenious targeting laboratory

ingenious targeting laboratory **(ingenious)** has been a leading global provider of custom genetically modified mouse, rat, and rabbit models for over 20 years. As one of the very first mouse gene targeting companies, our trusted service is built on two decades' worth of successful animal model creation for investigators, organizations, and companies worldwide. Our models have been published in hundreds of journals including Science, Nature, and Cell, making us one of the most validated and respected production companies in the industry. We are excited to add catalog mouse models to our service repertoire by means of our collaboration with Shanghai Model Organisms Center (SMOC)

ingenious targeting laboratory

2200 Smithtown Ave, Ronkonkoma, NY 11779
www.genetargeting.com · inquiry@genetargeting.com