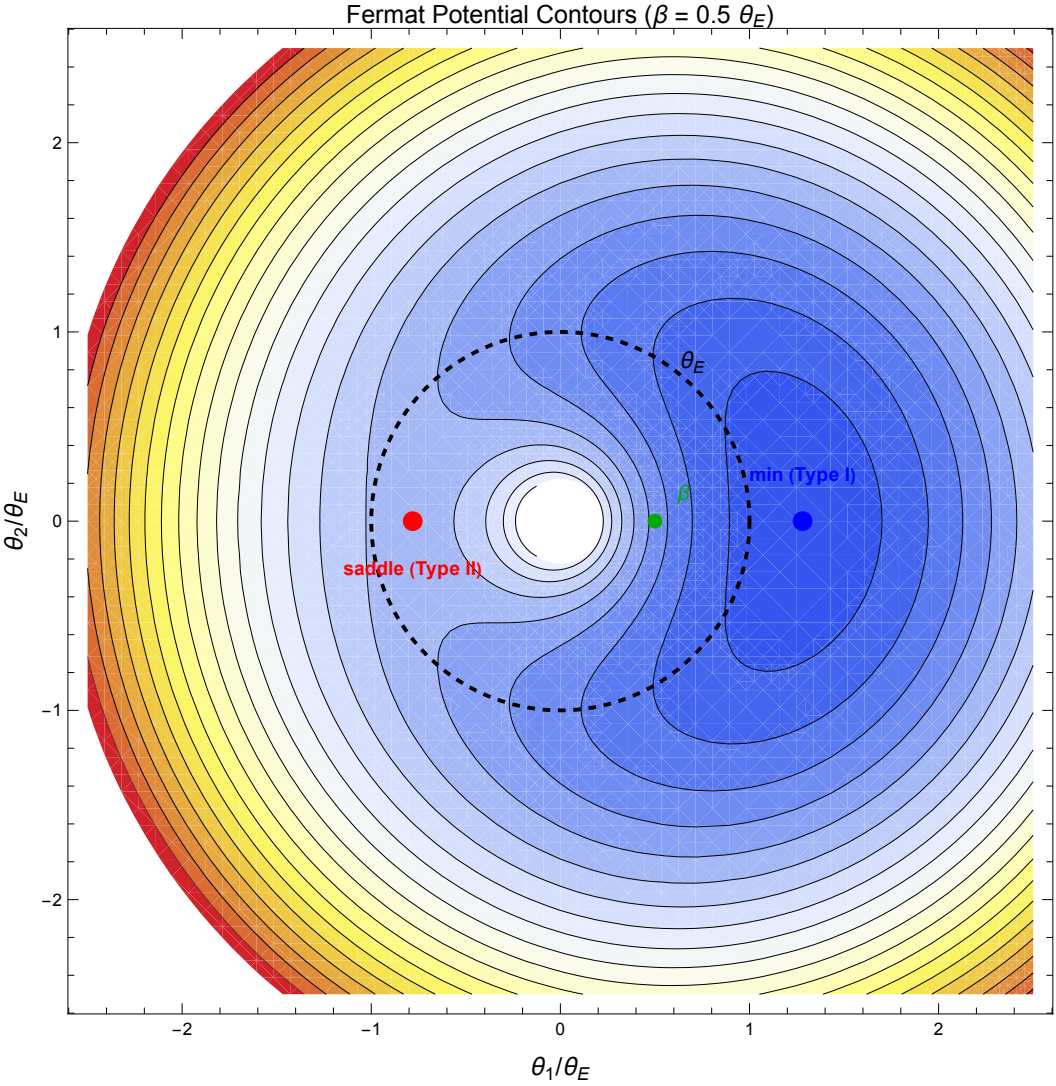
Fermat Potential Contours (β = 0.5 θ_E)
θ_E
β
min (Type I)
saddle (Type II)
θ_2/θ_E
θ_1/θ_E
2
1
0
−1
−2
−2
−1
0
1
2