The Digital Divide in Rural Kenya

Name: Rodgers Munene

Reg No: C026-01-0939/2022

Course Code: Critical Thinking and Communication Skills

Semester: Year 4

Made with GAMMA

Introduction: Bridging the Digital Divide

The digital divide refers to the gap between individuals who have access to modern information and communication technologies and those who do not. In Kenya, while urban centers such as Nairobi and Mombasa experience rapid technological growth, many rural areas continue to struggle with limited internet connectivity, inadequate digital infrastructure, and low digital literacy levels.

This photographic essay documents the realities of digital inequality in rural Kenya. Through images and analysis, it explores how limited connectivity affects education, employment, and development, while also highlighting areas of resilience and adaptation.

Made with GAMMA

A Visual Journey

This section presents a series of photographs capturing various facets of digital inequality in rural Kenya. Each image tells a story, offering a glimpse into the daily struggles and innovative solutions employed by communities facing limited technological access.

From the challenges of weak network signals to the resourcefulness of shared devices, these visuals underscore the urgent need for inclusive digital development. They also highlight areas where local ingenuity and mobile technology are beginning to bridge some of these gaps, providing hope for a more connected future.

Made with GAMMA

The Quest for Connectivity

Searching for connectivity in remote rural Kenya.

Many rural regions in Kenya experience weak or inconsistent mobile network coverage. Residents often climb hills or walk long distances to access stable internet signals. This lack of reliable connectivity limits access to online education, digital banking, telemedicine, and employment opportunities. While urban populations enjoy 4G and 5G networks, rural communities struggle with basic connectivity, widening the technological gap.

Impact of Weak Signals

Limits access to vital online services, isolating communities from modern benefits.

Made with GAMMA

Shared Learning Resources

Shared devices for digital learning.

During online learning periods, especially after the COVID-19 pandemic, many rural students relied on a single smartphone shared among siblings. The absence of personal devices restricts equal access to digital education platforms. This affects academic performance and limits exposure to modern learning resources.

Resource Scarcity

One device serves multiple users, hindering individual learning experiences.

Educational Disadvantage

Lack of personal access impedes academic progress and digital skill development.

Made with GAMMA

The Unfilled Computer Lab

A classroom without digital tools.

Many rural schools lack computer laboratories or internet access. Students are introduced to theoretical knowledge about technology without practical exposure. This creates a skills gap between rural and urban learners, affecting future employability in technology-driven sectors.

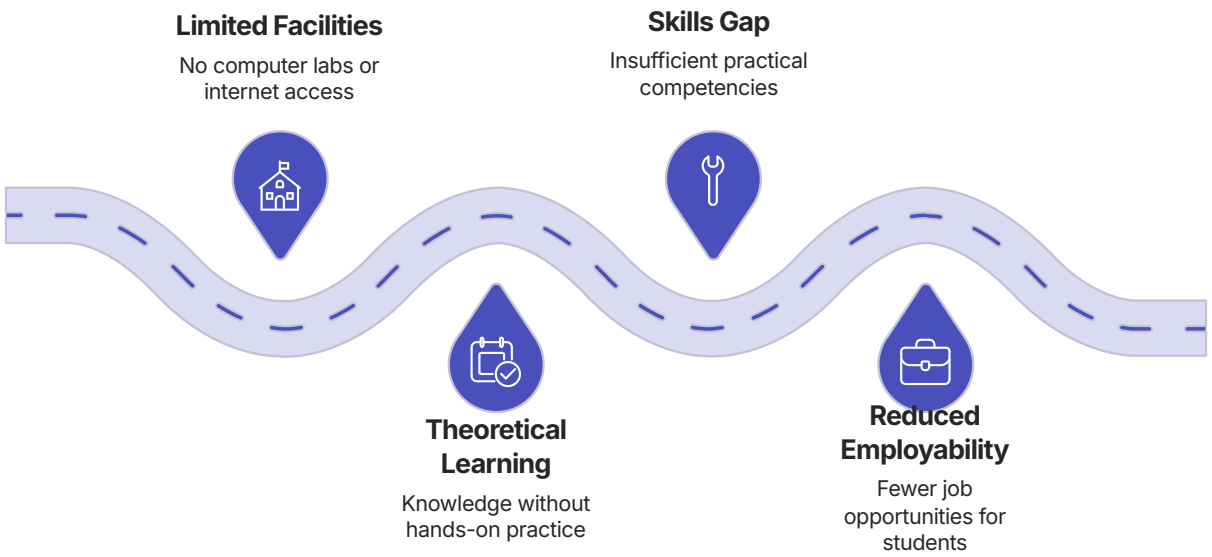

The absence of hands-on experience in technology environments puts rural students at a significant disadvantage in a rapidly digitizing world.

Made with GAMMA

Chalkboard Education

Teaching without digital integration.

While digital classrooms are becoming common in cities, rural teachers often rely solely on traditional teaching methods. The absence of digital teaching tools limits innovation in education and reduces student engagement with global knowledge resources.

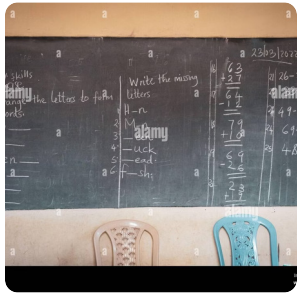

Traditional Methods

Chalkboards remain the primary tool, limiting interactive learning.

Innovation Gap

Reduced opportunities for creative and technology-enhanced instruction.

Made with GAMMA

Basic Mobile Phones for Farmers

Feature phones remain dominant in rural farming communities.

Many farmers still rely on basic mobile phones that limit access to advanced agricultural technologies such as weather forecasting apps, digital marketplaces, and farm management systems. This restricts productivity and market access, keeping them from modernizing their practices and reaching broader markets.

The continued prevalence of feature phones means that rural farmers miss out on crucial digital tools that could significantly improve their livelihoods, from real-time market prices to pest control advice.

Limited Access

Cannot utilize advanced agricultural apps.

Productivity Hindered

Miss out on critical data for better farming practices.

Made with GAMMA

Mobile Money Agent Booth

Mobile money bridging part of the gap.

Mobile money services such as M-Pesa have partially reduced financial exclusion in rural Kenya. Although internet access may be limited, mobile financial services provide essential banking alternatives. This demonstrates how innovation can reduce aspects of the digital divide by offering practical solutions that cater to existing infrastructure limitations.

These services provide a crucial lifeline, enabling remittances, payments, and savings for millions without traditional bank accounts.

Made with GAMMA

Collective Digital Access

Collective access to information.

Limited device ownership forces many young people to share access. While this shows community resilience and a strong communal spirit in overcoming resource constraints, it also highlights the profound inequality in personal digital empowerment. Individual ownership and continuous access are vital for developing comprehensive digital literacy and fully participating in the digital economy.

Community Resilience

Sharing devices demonstrates adaptability and communal support.

Personal Empowerment Gap

Lack of individual devices hinders digital skill development and autonomy.

Made with GAMMA