Piano Phase
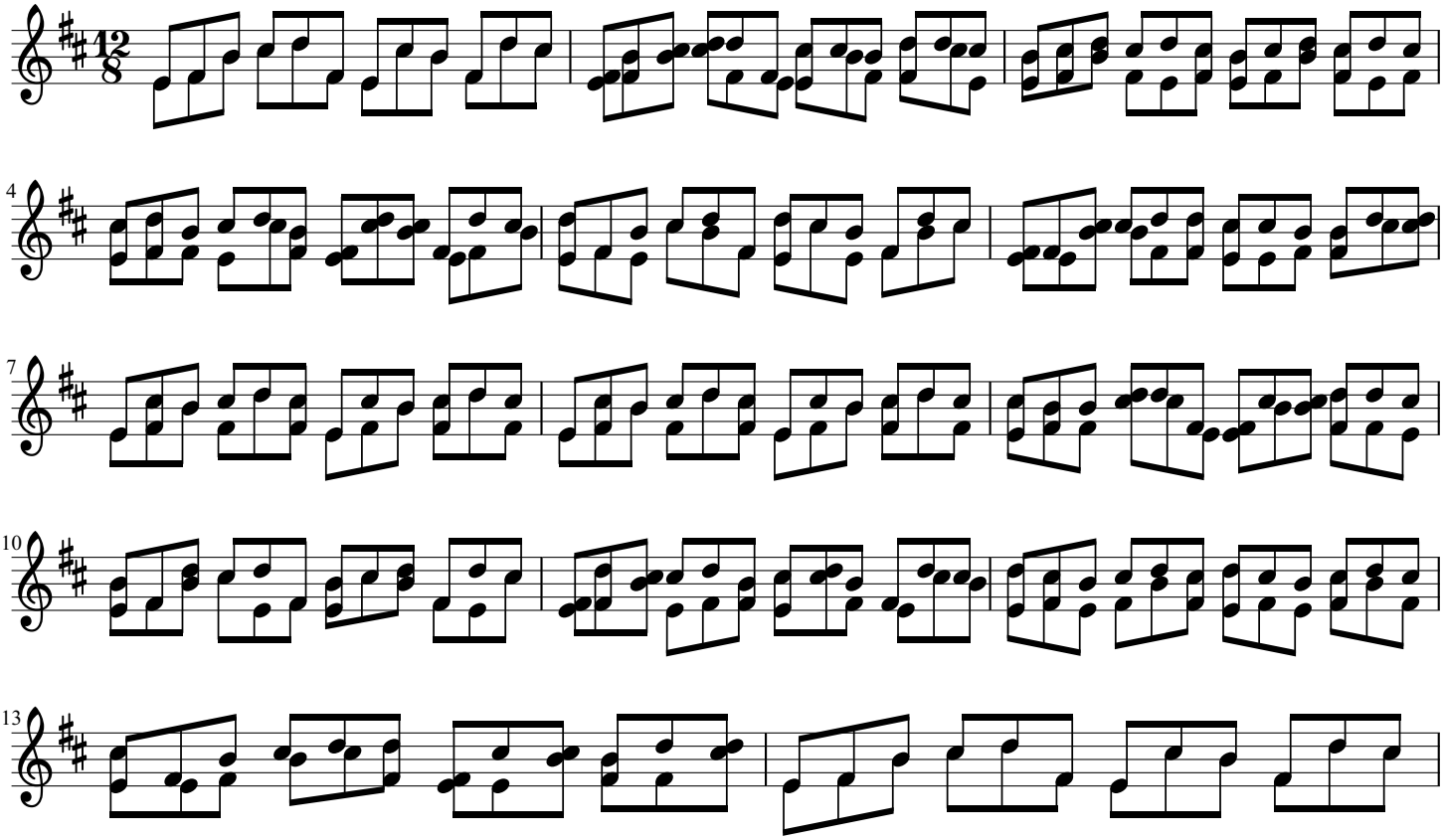
Steve Reich