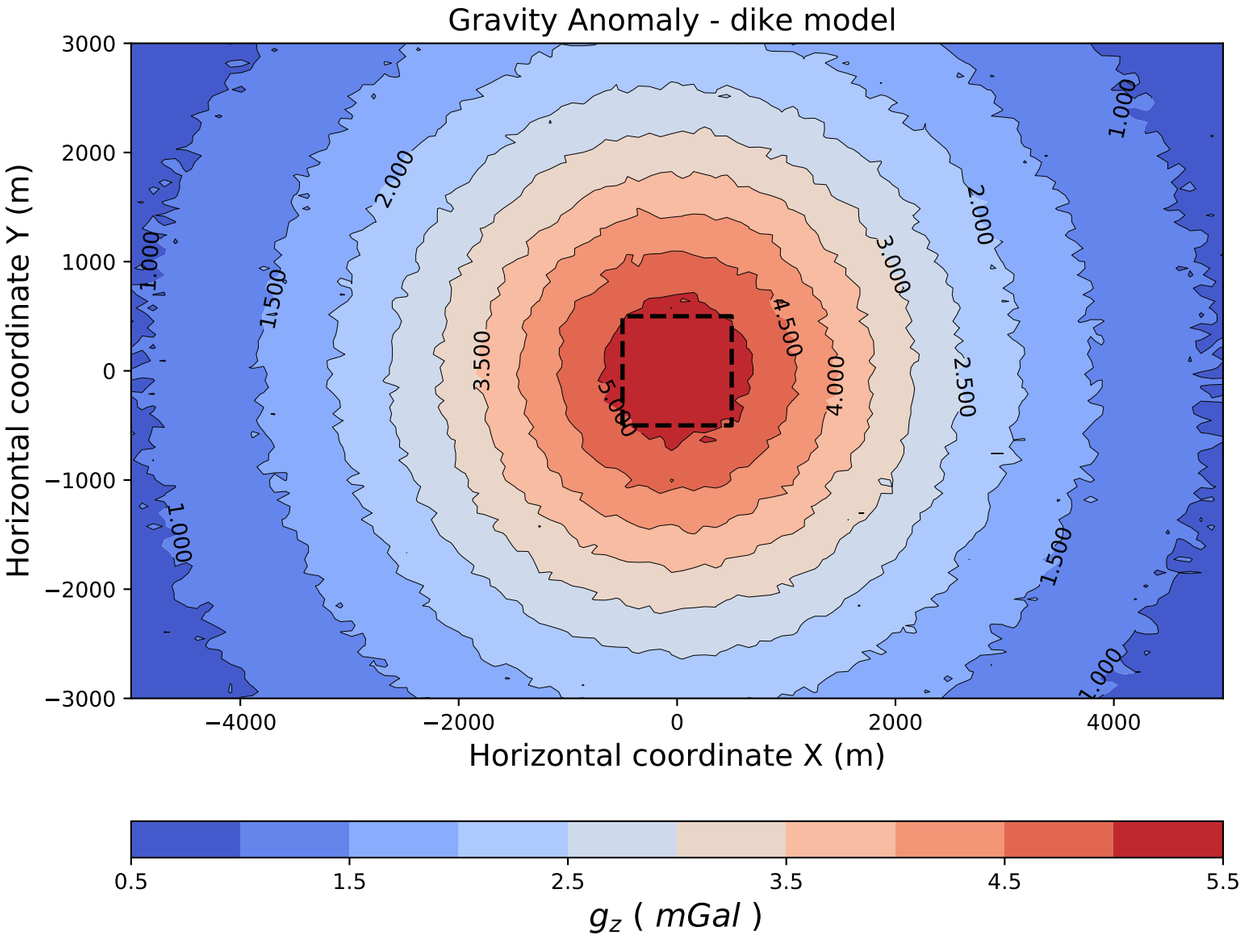
Gravity Anomaly - dike model
Horizontal coordinate Y (m)
Horizontal coordinate X (m)
3000
2000
1000
0
−1000
−2000
−3000
−4000
−2000
0
2000
4000
1.000
1.500
2.000
2.500
3.000
3.500
4.000
4.500
5.000
0.5
1.5
2.5
3.5
4.5
5.5
g_z (mGal)

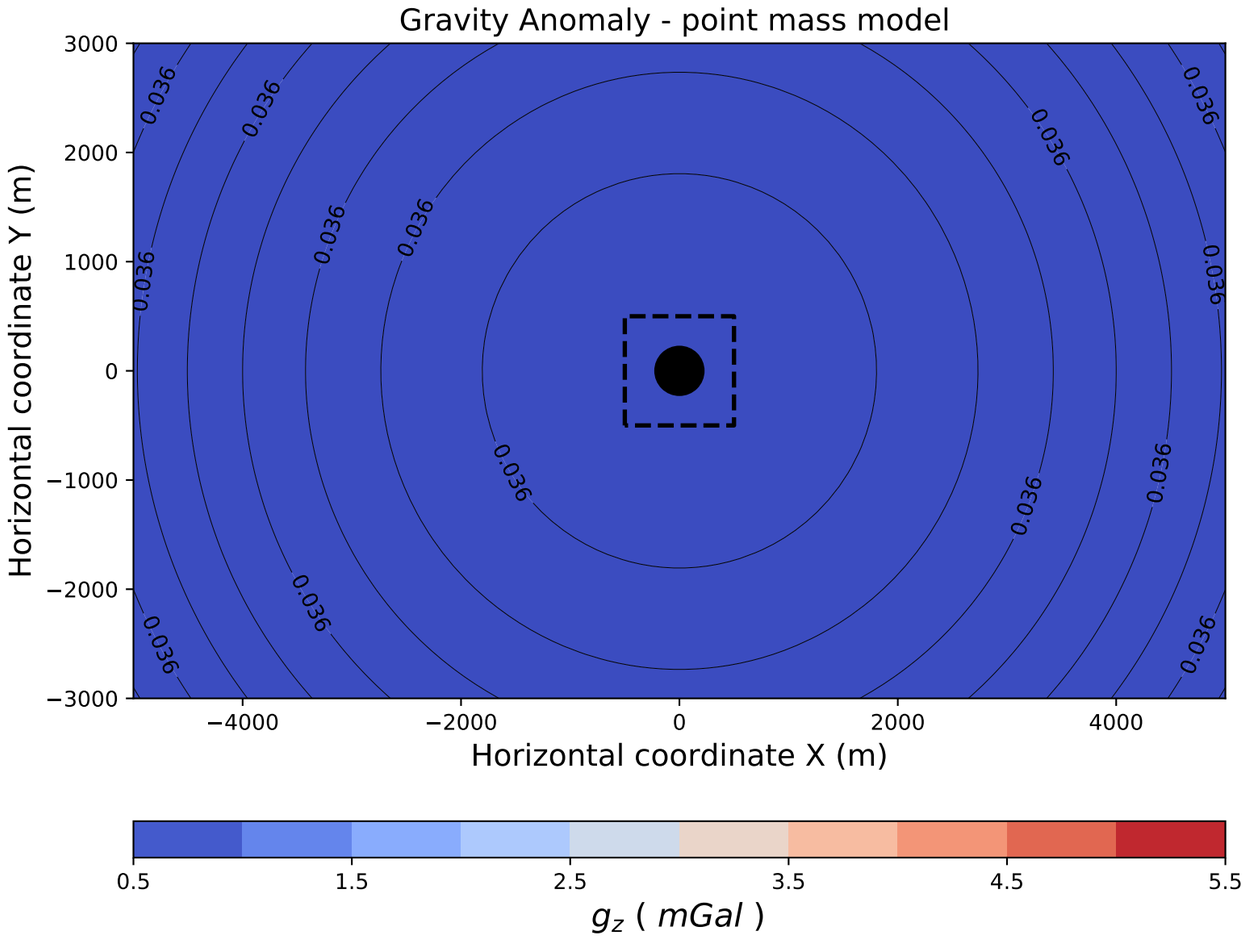
Gravity Anomaly - point mass model
Horizontal coordinate Y (m)
Horizontal coordinate X (m)
3000
2000
1000
0
−1000
−2000
−3000
−4000
−2000
0
2000
4000
0.036
0.5
1.5
2.5
3.5
4.5
5.5
g_z (mGal)