BEM VINDOS A TECHPARTY - FACCAT

SENCHA

SENCHA

PRODUTOS

PRODUTOS

- Ext JS
- Ext GWT
- Ext Designer
- Sencha Touch
- Sencha Animator
- Sencha.io

EXTJS 4

Desenvolvimento de Sistemas WEB

EXTJS 4

Desenvolvimento de Sistemas WEB

CAIFE SOFTWARE

CAIFE SOFTWARE

```
var palestrante;

palestrante = {
    nome          : 'Rodrigo K Nascimento',
    idade         : 23,
    usaExtDesde: 2007,
    trabalhaNa : 'Caife Software',
    contato       : 'rodrigok.com'
}
```

QUEM USA

QUEM USA

CNN
DirecTV
Fox Interactive Media
Harvard Business School
Dow Jones & Co.
Visa International
US Army
Amazon.com
Best Buy
Panasonic
Pixar Animation Studios
Samsung
Sony BMG

Yahoo
Blackberry
Ericsson AB
Motorola
Nortel
Siemens
T-Mobile
Verizon
Airbus
Boeing
Adobe
Borland
Canon

Cisco
Fujitsu
General Electric
HP
IBM
Microsoft
SAP
Sun
Sony
Symantec
Vimeo
VMWare
Xero

E muitas mais...

CodeSmith INSIGHT

Create Case | Send Email | Cases | Account | Help

Views

New

- General
  - Inbox
  - All
- Dragon Quest 9
- Insight Sample
  - Inbox
  - All
  - Crash Reports
  - Defect Reports
  - Feature Requests

Reports

Settings

Getting Started | Inbox

Case: Accept | View: Filter | Save

Id	Title	Children	Created	LastModified
t2-000001	Batman Pants	0	4/14/2010 11:32 AM	9/22/2010 4:35 PM
Why are they so tight?				

Page 1 of 1 — Displaying items 1 - 1 of 1

Reply | Add Note | Resolve | Edit

Batman Pants — t2-000001
Project: Insight Sample — Status: Open
Contact: Adam West <adamwest@codesmithinsight.com> — 4/14/2010 11:32 AM
Tags: Batman Inbox

Why are they so tight?

Case changed by Tom	9/22/2010 4:35 PM
Owner set to "Tom".	
Case changed by Tom	4/14/2010 1:40 PM
Case changed by Tom	4/14/2010 11:34 AM
User note created by Tom	4/14/2010 11:32 AM

Custom Fields

Edit

Name	Value
BaseDirect	
Owner	Tom
Platform	
Version	

Attachments (0)

Child Cases (0)

Exceptions (0)

Search

Autosearch

#t2-000002
Green Lantern Crossover
I like it when Batman and the Green Lantern work together to save the universe!

#t2-000004
Epic Batshark Repellent Fail
I thought you might want to know that the Batshark repellent is not working. Are you going to fix...

1 of 1 — 2 result(s)

To

W

CodeSmith INSIGHT

Create Case | Send Email | Cases | Account | Help

Views

New

- General
  - Inbox
  - All
- Dragon Quest 9
- Insight Sample
  - Inbox
  - All
  - Crash Reports
  - Defect Reports
  - Feature Requests

Reports

Settings

Getting Started | Inbox

Case: Accept | View: Filter | Save

Id	Title	Children	Created	LastModified
t2-000001	Batman Pants	0	4/14/2010 11:32 AM	9/22/2010 4:35 PM
Why are they so tight?				

Page 1 of 1 — Displaying items 1 - 1 of 1

Reply | Add Note | Resolve | Edit

Batman Pants — t2-000001
Project: Insight Sample — Status: Open
Contact: Adam West <adamwest@codesmithinsight.com> — 4/14/2010 11:32 AM
Tags: Batman Inbox

Why are they so tight?

Case changed by Tom	9/22/2010 4:35 PM
Owner set to "Tom".	
Case changed by Tom	4/14/2010 1:40 PM
Case changed by Tom	4/14/2010 11:34 AM
User note created by Tom	4/14/2010 11:32 AM

Custom Fields

Edit

Name	Value
BaseDirect	
Owner	Tom
Platform	
Version	

Attachments (0)

Child Cases (0)

Exceptions (0)

Search

Autosearch

#t2-000002
Green Lantern Crossover
I like it when Batman and the Green Lantern work together to save the universe!

#t2-000004
Epic Batshark Repellent Fail
I thought you might want to know that the Batshark repellent is not working. Are you going to fix...

1 of 1 — 2 result(s)

To

W

Hornblower Limited

Craig Walker | Logout | My Xero | Help

Dashboard | Accounts | Reports | Adviser | Contacts | Settings

Hornblower Limited

Bank Accounts

Go to Banking ›

Ridgeway Business A/C
090-8007-006543

Manage Account

Your transaction data is current up to 16 Mar 2010 Import now

25 items to reconcile

Reconcile now ›

Bank balance (16 Mar 2010)
7,858.22

Balance in Xero
3,171.89

Reconciliation report

Ridgeway Savings
099-8007-101202-1

Manage Account

You have not imported statements into this account Import now

Bank balance
0.00

Balance in Xero
0.00

Reconciliation report

Money Coming In

Go to Accounts Receivable ›

Add Receivable Invoice

Draft invoices (0) **0.00**

Overdue invoices (8) **30,145.50**

Money Going Out

Go to Accounts Payable ›

Add Payable Invoice

Draft invoices (0) **0.00**

Overdue invoices (5) **4,754.49**

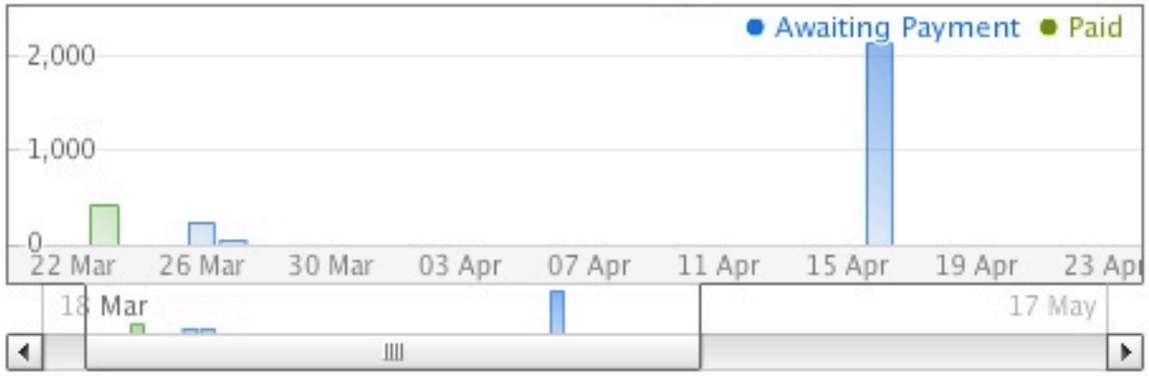

Toc

WW

VersoChat | Operator Panel

https://secure.versochat.com/ext/console/ext_panel.php?start=1&desktop=0&sid=1211306226

VersoChat | Operator Panel

VERSOchat

Welcome, Thomas P. | Your current rating is: Excellent | Logout

Canned Messages | Canned Commands | Initiate Messages | My Settings | Spam Blocking | IP Label | Status: Online

Operators

Operator	Status
Darius S.	Offline
Kriss S.	Offline
Thomas P.	Online

Welcome | Chat - Tracy

Tracy: Hello, I placed an order on May 17, could you send me my tracking number?

You are now speaking with Kriss Sinaika of Support

Kriss: Hello Tracy, once moment please.

Tracy: Thanks

Kriss: Your package was shipped yesterday, you should receive it shortly.

Kriss: The tracking number is 8977631933.

Tracy: Thank you very much!

Kriss: No problem!

Tracy is typing a message... Online: 05:06

Have a nice day!

Send

Send Response...

Send Command...

Sound ON/OFF

Font Size

User Information

Details | Today's Footsteps | All Footsteps | Past Chatlogs

Name	Value
Chat Requests	49 time(s)
Time	5/20/108 12:18:42 P.M.
Display	1920 x 1118
Email	tracy@myemailexample.com
Host Name	ip67-90-117-194.z117-90-67.customc
IP Address	67.90.117.194
Browser/OS	Mozilla/5.0 (Macintosh; U; Intel Mac C
Request From	http://www.angelgarments.com
Refer URL	http://www.google.com/search?hl=en

Live monitor (Number of Visitors: 7)

IP	Current Page	Refer URL	Duration	Status	Initiated Chats	Call
67.90.117.194	http://www.angelgarmnet.com/index.html	http://www.google.com/search?hl=en&q=angelgarment&btnG=Google	8 min	In Chat	11	Busy
68.183.230.84	http://www.angelgarments.com/eg/ASP.prod/pd.7821/pa/coe	http://www.google.com/products?hl=en&q=stocking&scoring=p&brand=k	4 min	Browsing	0	Call Visitor
221.135.194.207	http://www.angelgarments.com/eg/ASP.store/cat.265/ca/bab	http://www.google.com/search?q=sexy+garments&hl=en&aq=2	0 sec	Browsing	0	Call Visitor
67.116.253.233	http://www.angelgarments.com	http://www.google.com/products?checkout=1&q=white+high+high+stockir	10 sec	Browsing	0	Call Visitor
Adam Office	http://www.angelgarments.com/eg/ASP.prod/pd.7821/pa/coe	http://www.google.com/products?hl=en&q=stocking&scoring=p&brand=k	3 min	Browsing	0	Call Visitor
221.13.207.116	http://www.angelgarments.com	http://www.google.com/search?q=sexy+garments&hl=en&aq=2	22 sec	Browsing	0	Call Visitor
34.88.232.67	http://www.angelgarments.com/eg/ASP.store/cat.272/src.ads	http://www.google.com/products?checkout=1&q=white+high+high	10 min	Browsing	0	Call Visitor

Attensa StreamServer 4

http://localhost:8080/#tab/cat28861

attensa

jnadler • settings • about • sign out

(enter search terms) Search all streams

My Streams

Tools | New subscription

All Subscriptions
Bookmarks
Recommended

Departmental Streams
Everyone

My Streams
Acupuncture
Attensa
Knowledge Management
Oregon
Photography
Rheumatic Diseases
Subscriptions
BMJ: Most-Read Full-Text Articles
Collab Test
Confluence RSS Feed
Deactivated Collab Test
Engadget
Ext JS Blog
Ext JS Jobs
ILAR Journal: Current Issue
New York Yankees News
News: Digital Photography Review
Test Stream

My Streams
Stream Admin
System Admin

Journal of the American Chemical Society: Latest Articles (ACS Pu...

View: Headline Only Full Article Show: All Sort By: Date

Nanocomposites with Spatially Separated Functionalities for Combined Imaging and Magnetolytic Therapy

yesterday • by Shang-Hsiu Hu et al • in Journal of the American Chemical Society: Latest Articles (ACS Publications)

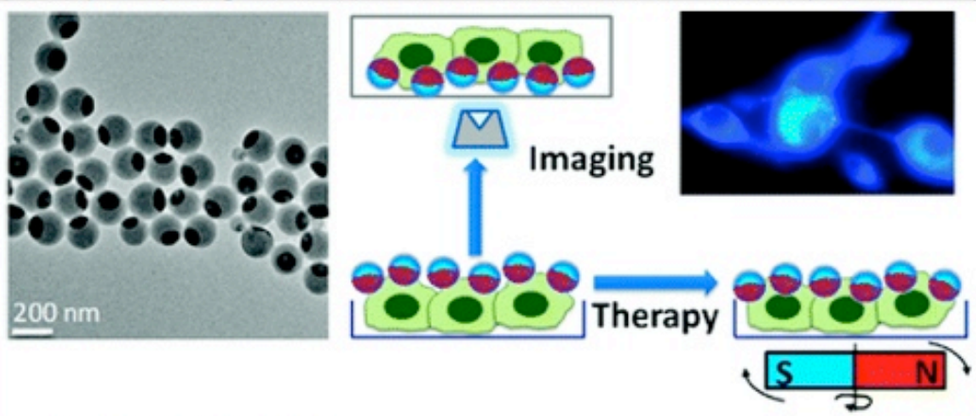

Journal of the American Chemical Society, Volume 0, Issue 0, Articles ASAP (As Soon As Publishable).

Average Rating 0 comments... share... more...

Using Intramolecular Energy Transfer to Transform non-Photoactive, Visible-Light-Absorbing Chromophores into Sensitizers for Photore

yesterday • by Jing Gu et al • in Journal of the American Chemical Society: Latest Articles (ACS Publications)

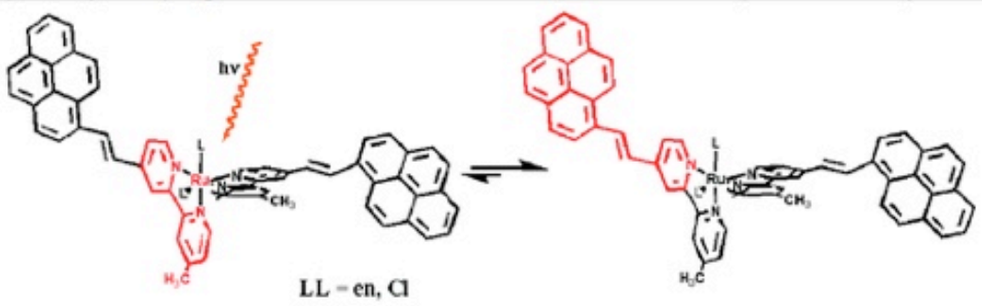

Journal of the American Chemical Society, Volume 0, Issue 0, Articles ASAP (As Soon As Publishable).

Average Rating 0 comments... share... more...

A U-Tetrad Stabilizes Human Telomeric RNA G-Quadruplex Structure

EXEMPLOS

Logged in As Glen Lipka | Sign Out | Help

Marketo

My Marketo | Marketing Activities | Design Studio | Lead Database | Analytics

Smart Campaign | Smart List | Flow | Schedule | Results

Quick Find

Campaign Actions | Lead Actions | Create New

- Smart Campaigns
  - Scoring Campaign
  - Drip #2
- Flows
- Landing Pages
- Forms
- Emails
  - Welcome Mail
  - Followup Mail
- Smart List
  - All Leads
- Lists
- Reports

Welcome to Marketo

Revenue Starts Here

1. Smart List - "Who"
Use triggers and filters

2. Flow - "What"
Send email, change values, and much more

3. Schedule - "When"
Status: Inactive

4. Places - "Where"
Status: Inactive

Campaign Status | Membership Trend

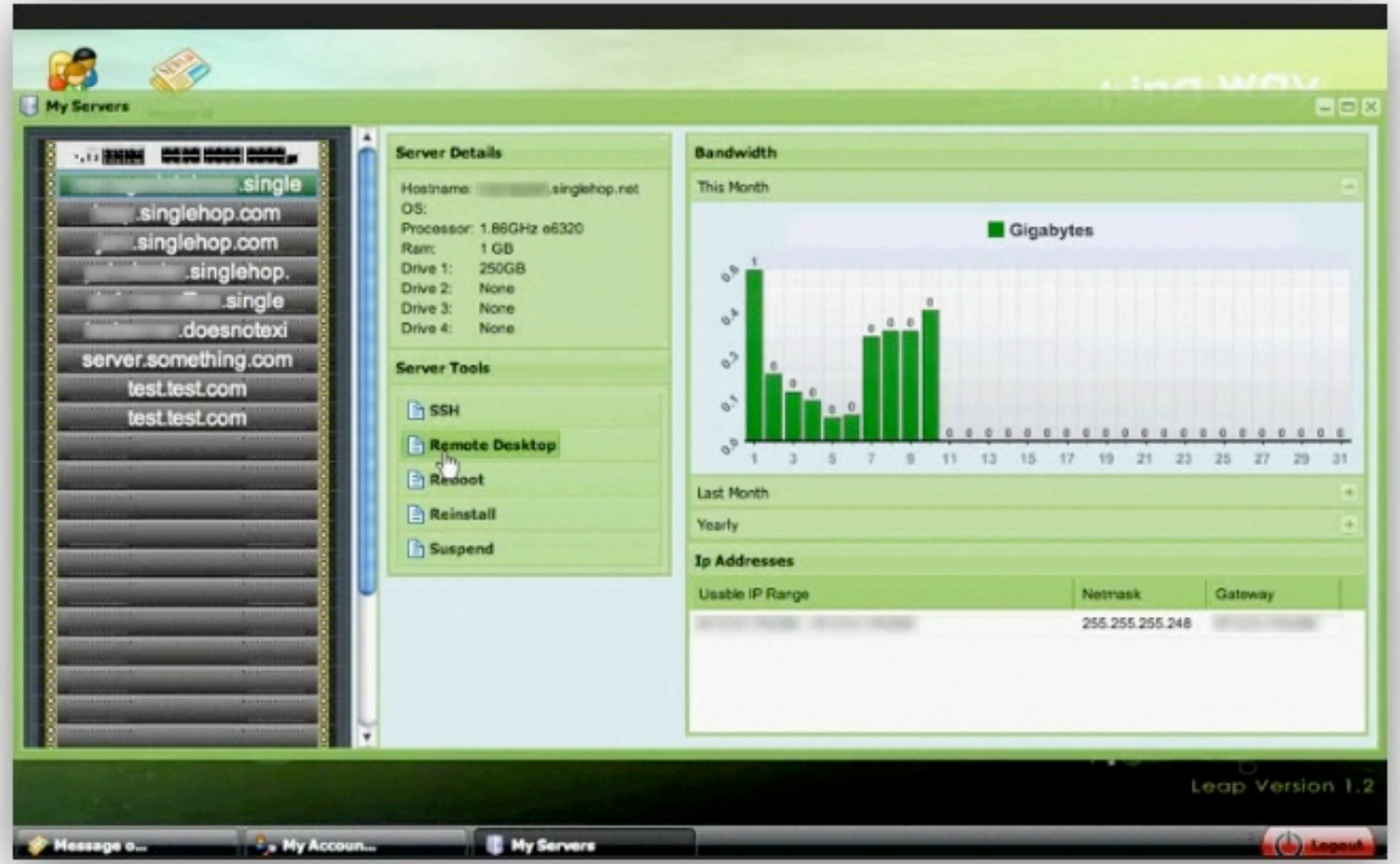
My Servers
.single
.singlehop.com
.singlehop.com
.singlehop.
.single
.doesnotexi
server.something.com
test.test.com
test.test.com
Server Details
Hostname: .singlehop.net
OS:
Processor: 1.86GHz e6320
Ram: 1 GB
Drive 1: 250GB
Drive 2: None
Drive 3: None
Drive 4: None
Server Tools
SSH
Remote Desktop
Reboot
Reinstall
Suspend
Bandwidth
This Month
Gigabytes
Last Month
Yearly
Ip Addresses
Usable IP Range
Netmask
Gateway
255.255.255.248
Leap Version 1.2
Message o...
My Accoun...
My Servers
Logout

EXEMPLOS

Leads | Smart List

List Actions | Lead Actions | View Lead Details | Delete Lead | Merge Leads | Select All

All Leads

Smart List: no rules

Does not include employees or anonymous leads

Last	First	Job Title	Company	Email	Phone	Status	Score	Source	Updated
de Cossio	Stacy	Marketing Executive	Interwoven			Prospect	41	Blog	2008-0
Dot	D	Sales	Madina			Inquiry	15	PPC	2008-0
h.	g	Marketing Executive	yt			Inquiry	18	Online Ad	2008-0
Cortes Jr	Robert	Other	Ignite Team 300			Inquiry	16	Website	2008-0
kumar	loka	Marketing	net tours			Inquiry	17	Newsletter	2008-0
Abner	Kelly	Marketing	Marketo			Lead	838	Online Ad	2008-0
						Lead	298	Website	2008-0
Matz	Terry	Other	Sitewise Solutions			Prospect	37	Online Ad	2008-0
Marinko	Frank	Marketing Executive	PBM			Inquiry	28	PPC	2008-0
Maxson	Jodi	Marketing Executive	Island Data.com			Recycled	43	Online Ad	2008-0
Patterson	Laura	President	VisionEdge Marketing			Prospect	31	Trade Show	2008-0
Hoetger	Heather	Director, Strategic Ac	Bulldog Solutions			Marketing Contacts	39	Other	2008-0
Robbins	Eric	Marketing Executive	Extraprise			Recycled	53	Online Ad	2008-0
Rowland Burke	Patty	Marketing	Burke Technology Cor			Marketing Contact	46	Other	2008-0

Page 1 of 428 | Quick Find... | 0 leads selected | Displaying leads 1 - 50 of 21390

Xero Help Center

Search:

Contact Xero Support Global

- Xero Help Center
  - Frequently Asked Questions
  - Using Xero in your business
    - The accounting behind Xero
    - Banking in Xero
    - Business guides
  - Xero Guide
    - Getting Started
      - Recent Changes
      - System Requirements
      - My Xero
      - My Xero Partner Edition
      - Xero Pricing Plans
      - Set up your organization in Xero
      - The Xero Dashboard
      - Xero Dashboard & menu tour
    - Banking in Xero
    - Invoicing in Xero
      - Accounts Receivable
      - Statements
      - Accounts Payable
      - Print, email or send PDF invoices,
      - Make a payment or part payment
      - Cash refunds
      - Copy an invoice
      - Edit & delete invoices & credit not
      - Search for invoices & credit notes
      - Import invoices
      - Foreign currency invoices
    - Expense Claims
    - Reports & budget
    - Contacts
    - History & Notes
    - Fixed Assets
    - Manual Journals
    - Settings
  - How do I?
    - Getting Started
    - Daily Banking
    - Bank Reconciliation

Xero Help Center

WELCOME TO THE HELP CENTER

Xero was last updated on 29 March 2010. View Changes

BROWSE HELP TOPICS

Getting Started
Set up new organizations, Xero Dashboard & menu tour, My Xero

Settings
Your set up & options like Chart of Accounts, organization settings, currencies, balances, billing & log in information, users

Banking
Bank accounts, cash transactions, import statements, reconcile accounts, get automated bank or PayPal feeds

Invoicing
Invoices & invoice payments, statements, credits notes for customers & suppliers

Expense Claims
Personal spending that the company owes you & your employees

Sales Tax
Financial settings, tax rate settings, tax returns

Reports & Budget
Financial & business reports, budget, tracking (cost centers)

Contacts
Your customers & suppliers

Xero Network
API & 3rd party integration

Work with your financial advisor
Fixed assets, depreciation, manual journals, lock dates, annual & management reporting

SEARCH HELP CENTER

Q A Frequently Asked Questions

See all video tutorials on the Xero website

NEW OR RECENTLY UPDATED

- Personal Help Center NEW
- Guide: Running a business NEW
- Guide: Invoicing tips to improve your cashflow NEW
- Developer Center: (long term OAuth tokens) NEW
- Xero and FreshBooks
- My Xero

To

W

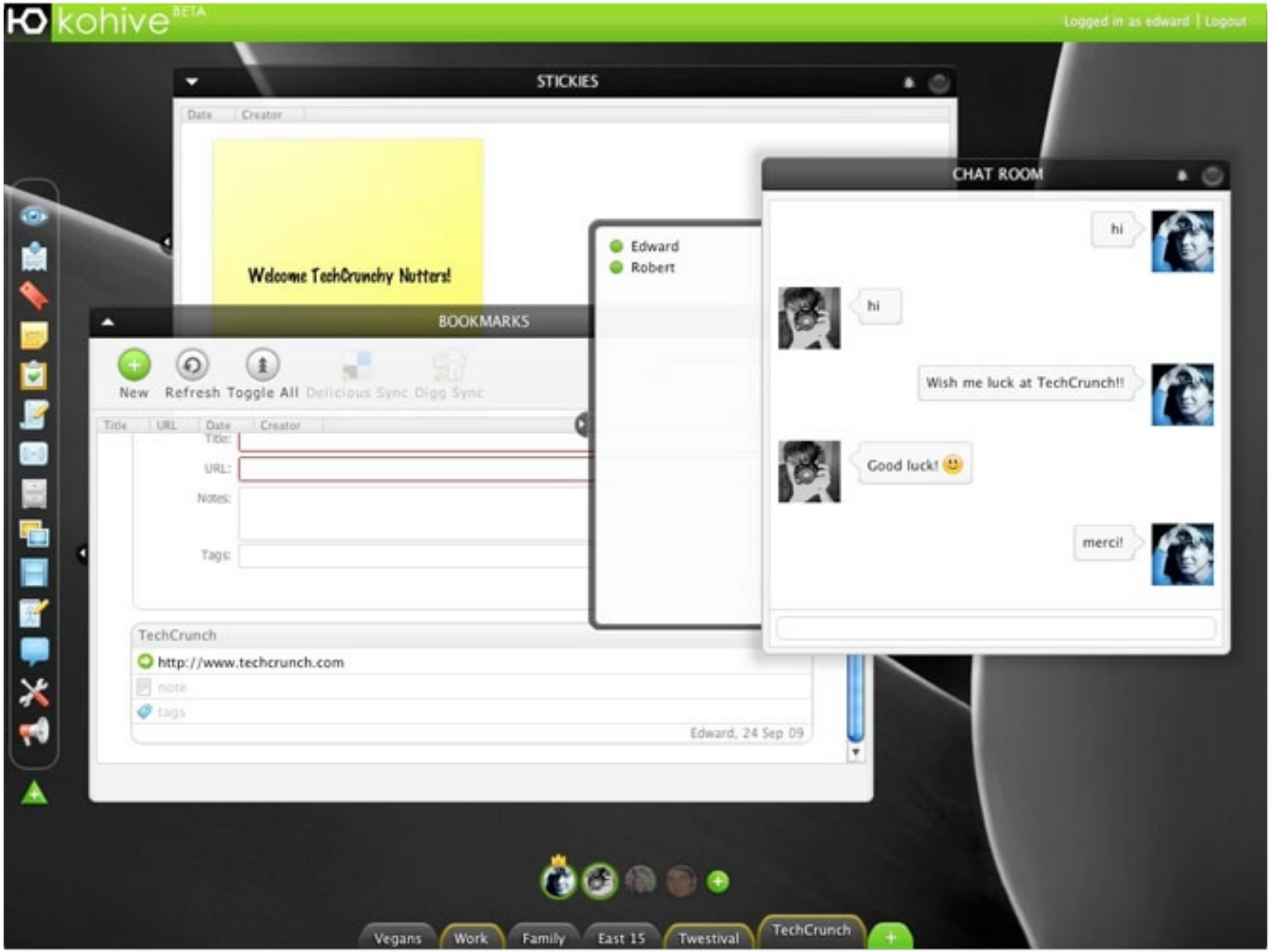
kohive BETA
Logged in as edward | Logout
STICKIES
Welcome TechCrunchy Nutters!
CHAT ROOM
hi
hi
Wish me luck at TechCrunch!!
Good luck!
merci!
Edward
Robert
BOOKMARKS
New
Refresh
Toggle All
Delicious Sync
Digg Sync
Title
URL
Date
Creator
Notes:
Tags:
TechCrunch
http://www.techcrunch.com
note
tags
Edward, 24 Sep 09
Vegans
Work
Family
East 15
Twestival
TechCrunch

Tod

ww

jama contour

Welcome John (Edit Profile) Help Admin Reports Log Out

My Projects

Add Project | Add Folder

- Move LLC
  - Move Aqua Product Line
    - Training Fins - Jellyfish Model
    - Play Fins - Tadpole Model
    - Action Sport Fins - Shark Model
  - Research
  - Light Marine

Explorer

Add New... | Views

- Training Fins - Jellyfish Model
  - Concepts
    - Jellyfish 1.0 3-D Rendering
    - Jellyfish 1.0 3-D Rendering 2
    - Ideation 1 - Organic Vibe
    - Ideation 2 - Triad Vibe
    - Ideation 3 - Dishnose Vibe
    - Ideation 4 - Dishnose Vibe 2
    - Ideation 5 - Organic Vibe 2
  - Marketing Plans
  - Software Requirements
  - Firmware Requirements
  - Hardware Requirements
  - Use Cases
  - Test Cases
  - Defects
  - Change Requests
  - Tasks
  - Issues

Training Fins - Jellyfish Model

Search...

Welcome | My Projects | Training Fins ... | Jellyfish 1...

Views Actions Edit

Concept

Name: Jellyfish 1.0 3-D Rendering 2

ID: DES-7

Description:

Discussions | Relationships | Attachments | Tags | History

Table Layout | Visual Layout | Impact Analysis | Trace Matrix | Open Relate

Item ID	Name	Direction	Project	Group	Relationship	
DES-1	Ideation 1 - Organic Vibe	←	Training Fins - Jellyfish Model	Concepts	Related to	Edit | Delete
DES-2	Ideation 2 - Triad Vibe	←	Training Fins - Jellyfish Model	Concepts	Related to	Edit | Delete
DES-5	Ideation 5 -	←	Training Fins -	Concepts	Related to	Edit | Delete

EXEMPLOS

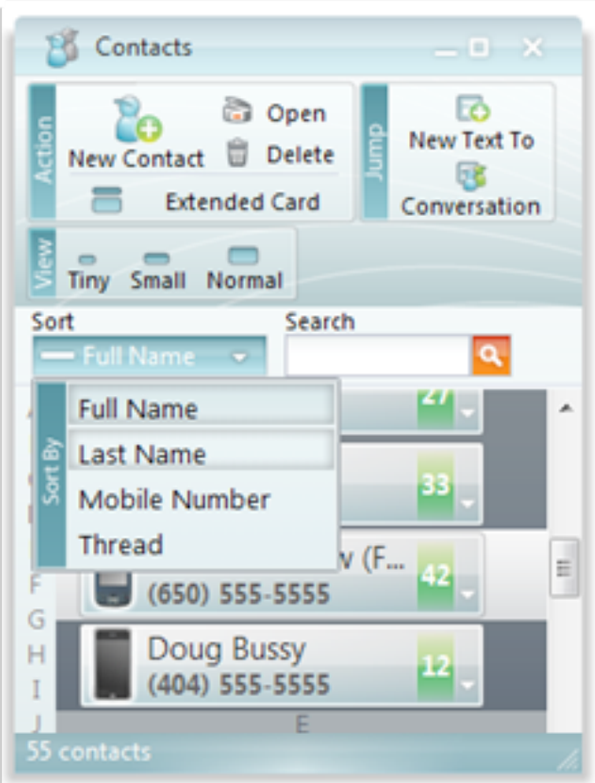

The Contacts window is an Ext.DataView

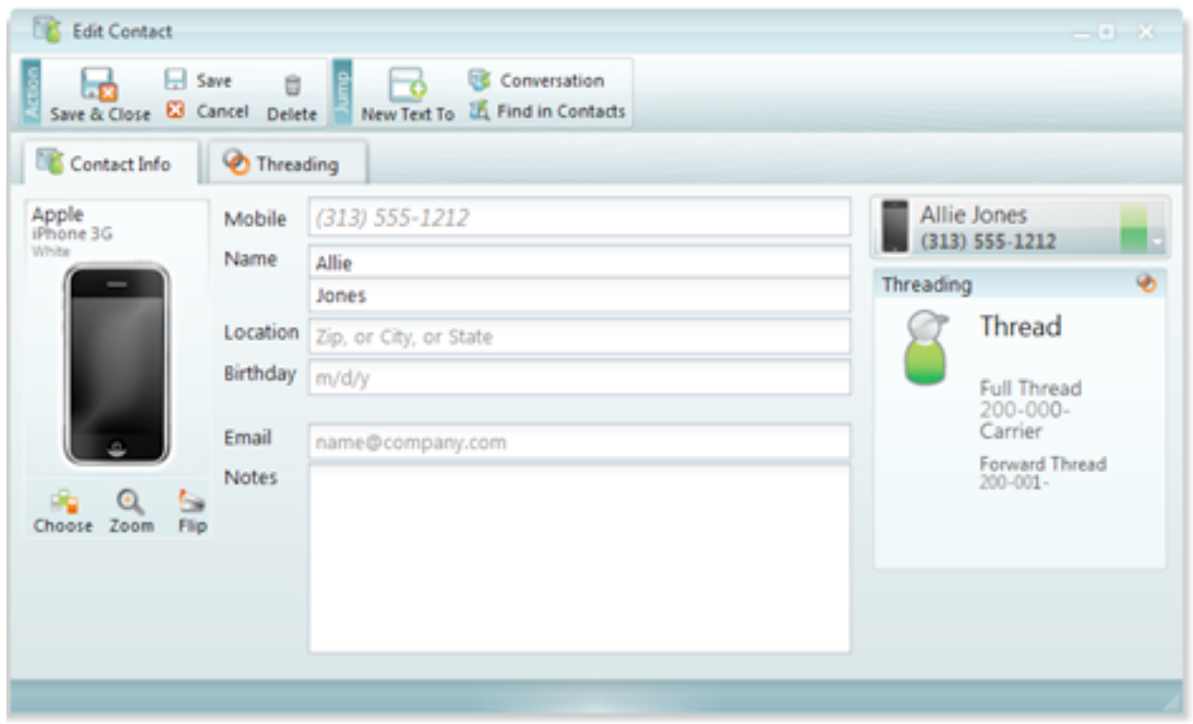

The Layouts manage rendering of tabs and positioning of the Form fields, Phone Preview Area, and Thread area.

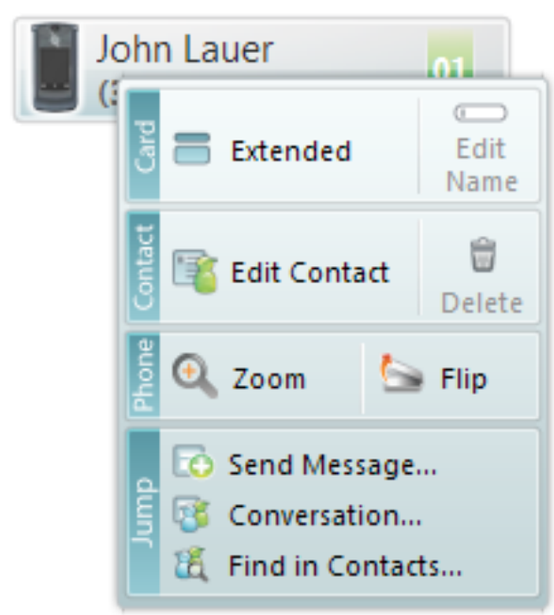

Right-click Menu is a Panel wrapped in an Ext.MenuAdapter

QUEM?

QUEM?

Conhece JavaScript?

QUEM?

Já trabalhou com JavaScript?

QUEM?

Conhece Ext JS?

QUEM?

Já trabalhou com Ext JS?

QUEM?

FRAMEWORK

FRAMEWORK

- Mais de 1 milhão de desenvolvedores

FRAMEWORK

- Mais de 1 milhão de desenvolvedores
- RIA - Aplicações Ricas para Internet

FRAMEWORK

- Mais de 1 milhão de desenvolvedores
- RIA - Aplicações Ricas para Internet
- Os melhores componentes da WEB

FRAMEWORK

- Mais de 1 milhão de desenvolvedores
- RIA - Aplicações Ricas para Internet
- Os melhores componentes da WEB
- Completamente JS e HTML5

FRAMEWORK

- Mais de 1 milhão de desenvolvedores
- RIA - Aplicações Ricas para Internet
- Os melhores componentes da WEB
- Completamente JS e HTML5
- Open Source / Comercial (Dupla Licença)

FRAMEWORK

- Mais de 1 milhão de desenvolvedores
- RIA - Aplicações Ricas para Internet
- Os melhores componentes da WEB
- Completamente JS e HTML5
- Open Source / Comercial (Dupla Licença)
- 521 Classes

CROSBROWSER

CROSBROWSER

- Ext JS suporta todos os principais browsers:
  - **Internet Explorer 6+ (9)**
  - **Firefox 3.6+ PC / Mac (6)**
  - **Safari 3+ (5.1)**
  - **Chorme 6+ (13)**
  - **Opera 10.5+ PC / Mac (11.5)**

SANDBOX

SANDBOX

- Funciona juntamente com qualquer outra biblioteca JS como:
  - **Ext JS 3**
  - **jQuery**
  - **YUI**
  - **Prototype**
  - **etc.**

INTERNACIONALIZAÇÃO

INTERNACIONALIZAÇÃO

- **Português Brasileiro**

INTERNACIONALIZAÇÃO

- **Português Brasileiro**
- **Espanhol**

INTERNACIONALIZAÇÃO

- **Português Brasileiro**
- **Espanhol**
- **Alemão**

INTERNACIONALIZAÇÃO

- **Português Brasileiro**
- **Espanhol**
- **Alemão**
- **Japonês**

INTERNACIONALIZAÇÃO

- **Português Brasileiro**
- **Espanhol**
- **Alemão**
- **Japonês**
- **Russo**

INTERNACIONALIZAÇÃO

- **Português Brasileiro**
- **Espanhol**
- **Alemão**
- **Japonês**
- **Russo**
- **e mais 41 línguas**

COMPONENTES

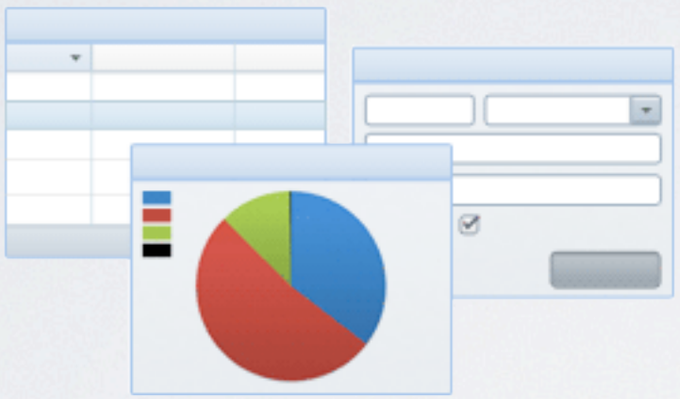

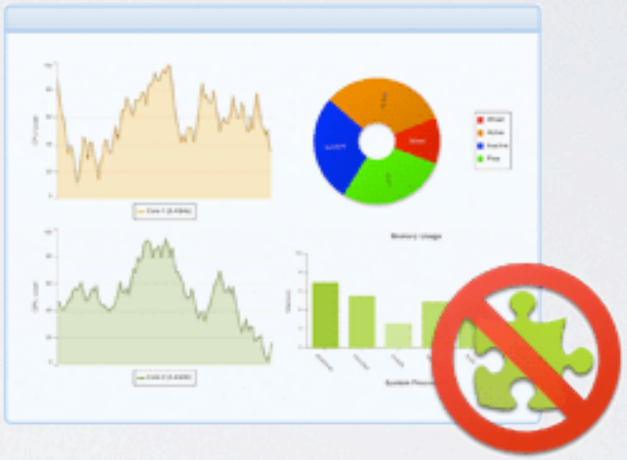

COMPONENTES

- Form
- Grid
- DataView
- Tree
- Field
- TextField
- NumberField
- DateField
- Checkbox
- Radiobox
- Combobox
- Toolbar
- Button
- ToggleButton
- Window
- Picker
- Slider
- Menu
- TabPanel
- Draw
- Chart
- Resizer
- Viewport
- Layouts
- ToolTip
- Tip
- QuickTip

PANEL

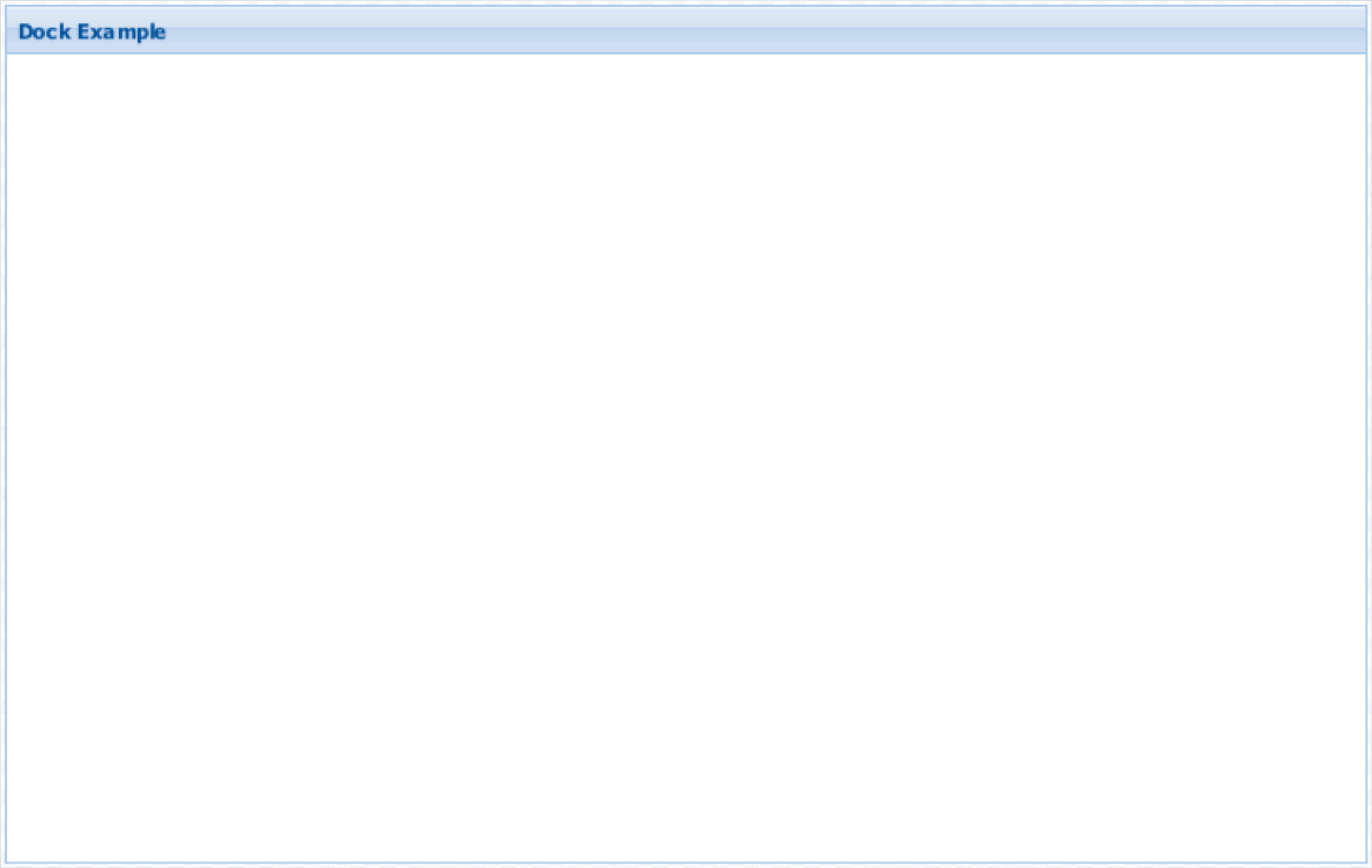

PANEL

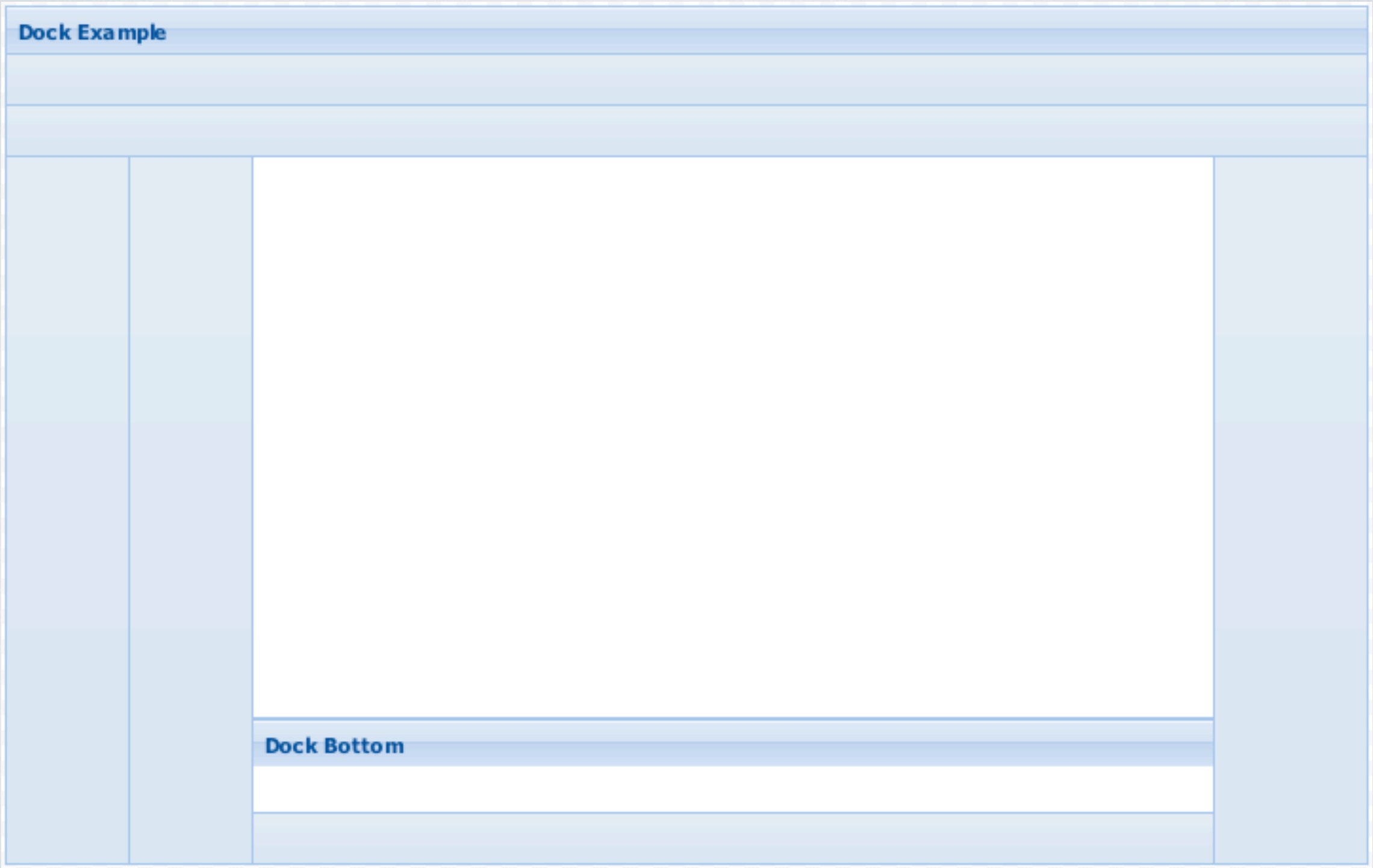

WINDOW

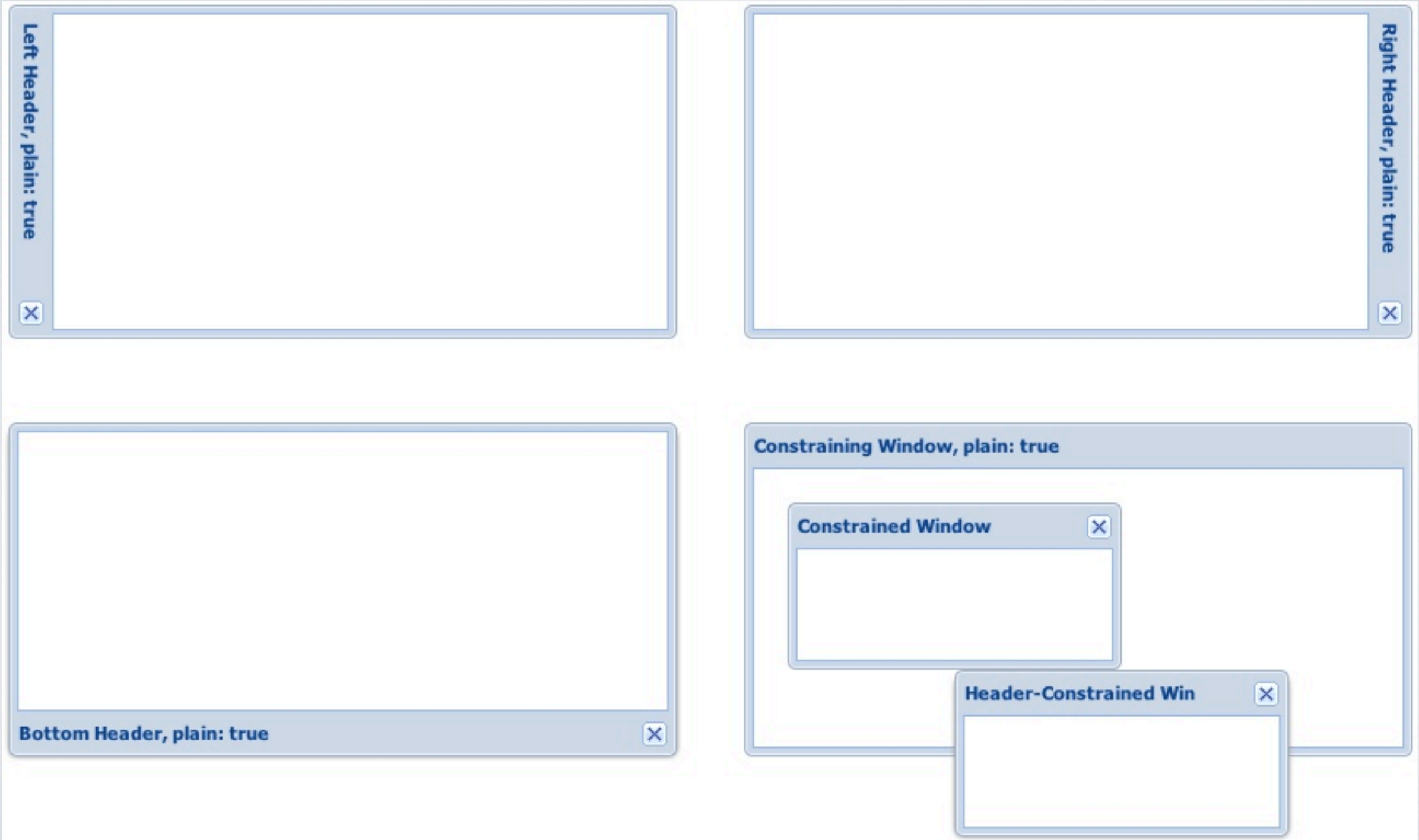
Left Header, plain: true
Right Header, plain: true
Bottom Header, plain: true
Constraining Window, plain: true
Constrained Window
Header-Constrained Win

TOOLBAR

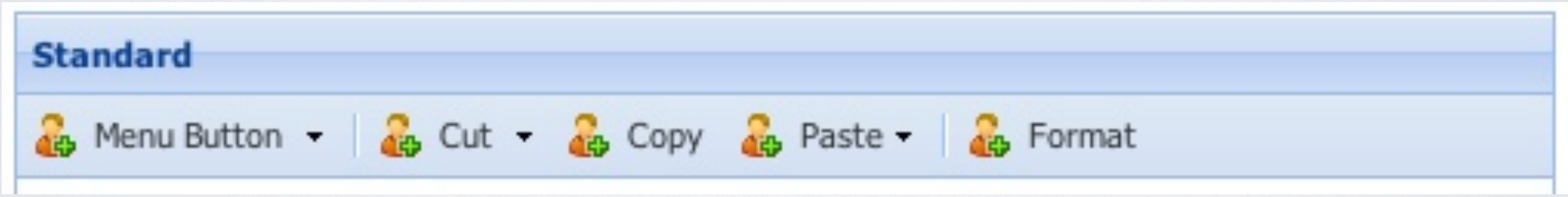

TOOLBAR

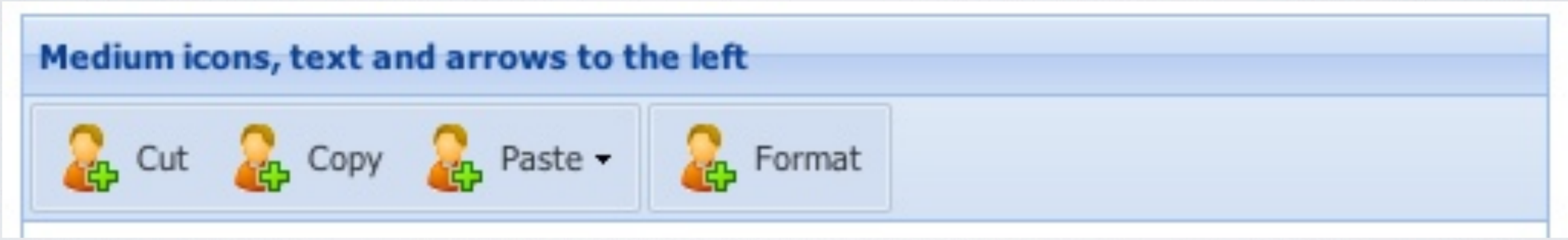
Medium icons, text and arrows to the left
Cut
Copy
Paste
Format

TOOLBAR

Medium icons, arrows to the bottom
Clipboard
Menu Button
Cut
Copy
Paste
Format Stuff
Other Bogus Actions
Menu Button
Cut
Copy
Paste
Format

TOOLBAR

Mix and match icon sizes to create a huge unusable toolbar
Clipboard
Paste
Menu Button
Cut
Copy
Format
Other Actions
Paste
Menu Button
Cut
Copy
Format

TAB

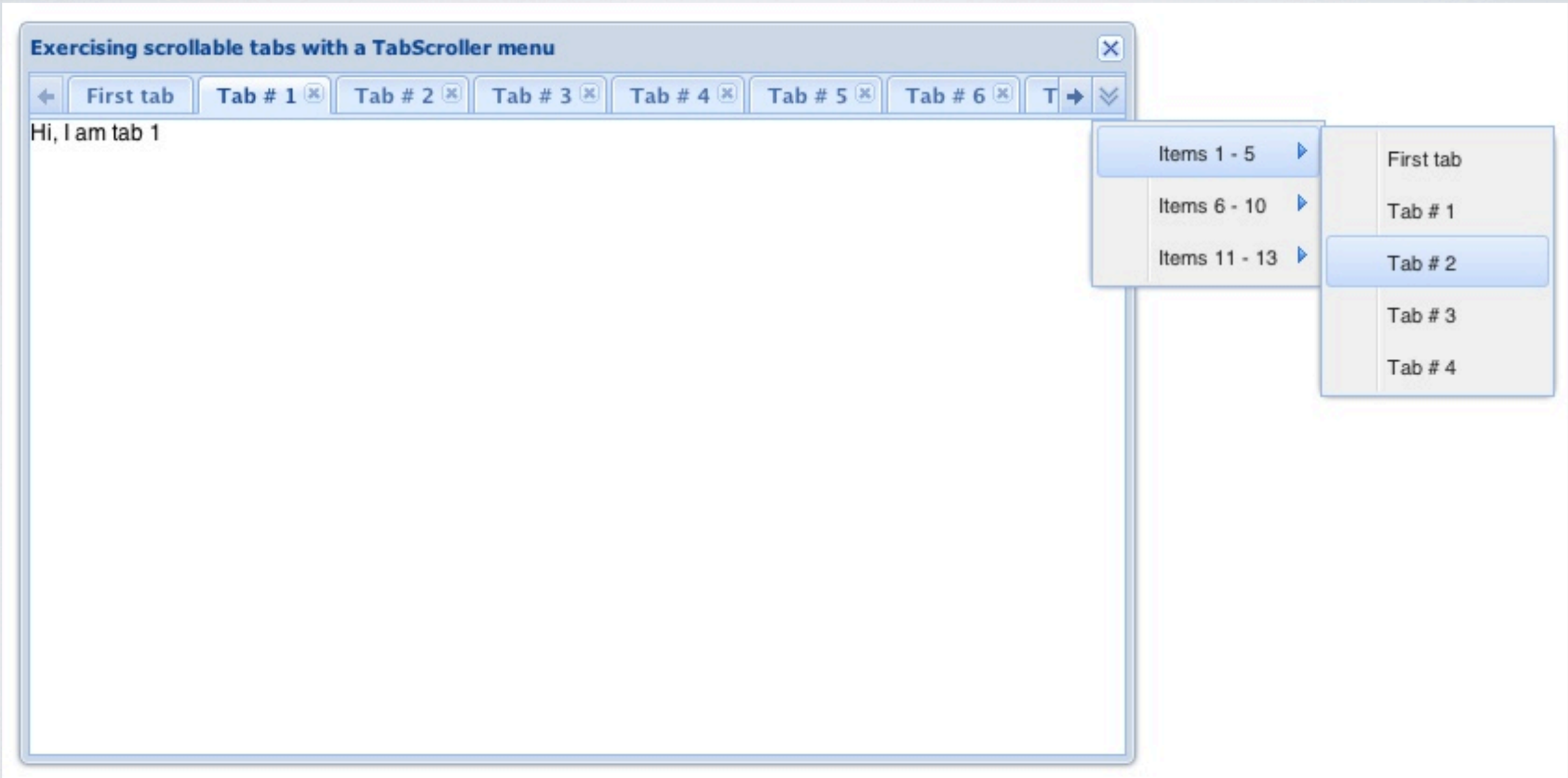
Exercising scrollable tabs with a TabScroller menu
First tab
Tab # 1
Tab # 2
Tab # 3
Tab # 4
Tab # 5
Tab # 6
Hi, I am tab 1
Items 1 - 5
Items 6 - 10
Items 11 - 13
First tab
Tab # 1
Tab # 2
Tab # 3
Tab # 4

GRID

Sponsored Projects

Show Summary

Task	Due Date	Estimate	Rate	Cost
Forms: Field Anchoring				
Integrate 2.0 Forms with 2.0 Layouts	06/24/2007	6 hours	$150.00	$900.00
Implement AnchorLayout	06/25/2007	4 hours	$150.00	$600.00
Add support for multiple types of anchors	06/27/2007	4 hours	$150.00	$600.00
Testing and debugging	06/29/2007	8 hours	$0.00	$0.00
(1 Task)	**06/24/2007**	**-22 hours**	**$150.00**	**-$2,100.00**
Grid: Single-level Grouping				
Add required rendering "hooks" to GridView	07/01/2007	6 hours	$100.00	$600.00
Extend GridView and override rendering functions	07/03/2007	6 hours	$100.00	$600.00
Extend Store with grouping functionality	07/04/2007	4 hours	$100.00	$400.00
Default CSS Styling	07/05/2007	2 hours	$100.00	$200.00
Testing and debugging	07/06/2007	6 hours	$100.00	$600.00
(1 Task)	**07/01/2007**	**-24 hours**	**$100.00**	**-$2,400.00**
Grid: Summary Rows				
Ext Grid plugin integration	07/01/2007	4 hours	$125.00	$500.00
Summary creation during rendering phase	07/02/2007	4 hours	$125.00	$500.00
Dynamic summary updates in editor grids	07/05/2007	6 hours	$125.00	$750.00

GRID

ExtJS.com - Browse Forums

Topic	Replies	Last Post
XTemplate with in EditorGridPanel Ext 3.x: Help Forum Hi , I have an EditiorGridPanel whose one column i am using XTemplate to render and another Column is Combo Box Field . When i render the EditorGri...	2	May 19, 2011, 11:16 pm by kpr@emco
IFrame error "_flyweights is undefined" Ext 3.x: Help Forum For Ext 3.3.0 using Firefox 4 & Firebug, the following error is often happening when our app loads: "e._flyweights is undefined". Yet, this ...	1	May 19, 2011, 11:08 pm by Daz
Status bar error with IFrames Ext 3.x: Bugs Forum Ext version tested: Ext 3.3.3 Adapter used: ext css used: default ext-all.css Browser versions tested against: FF4 (firebug 1.7.1 installed) ...	0	May 19, 2011, 11:06 pm by Daz
hellllllllllllllp,why it doesn't fire cellclick event after I change the cell value?? Ext 3.x: Help Forum ok,I will discribe this problem as more detail as I can,I look into this problem for a whole day. I set clicksToEdit=1 to a EditorGridPanel,so when I...	3	May 19, 2011, 11:03 pm by aimer311
Extjs 4.0 support for IE9 Ext: Open Discussion Forum Hi, does Extjs 4.0 will fully support IE9? in other words if application developed in Extjs 4.0 and tested using IE9 is there anything expected to be ...	30	May 19, 2011, 6:45 pm by edspencer
Using XTemplate to send XML Ext 3.x: Help Forum This is what I am trying to do to post custom XML on editor form submit: (function() { Q.dxi.QXmlWriter = Ext.extend(Ext.data.XmlWriter, ...	0	May 19, 2011, 6:39 pm by cayenne_08
Open Source Development - The people you interact with.... Community Discussion Forum Wanted to share a good article related to open source development and the shades of people you might interact with... Enjoy! http://goo.gl/BwDaF	0	May 19, 2011, 5:43 pm by watrboy00

Page 1 of 134 Show Preview Displaying topics 1 - 50 of 6679

GRID

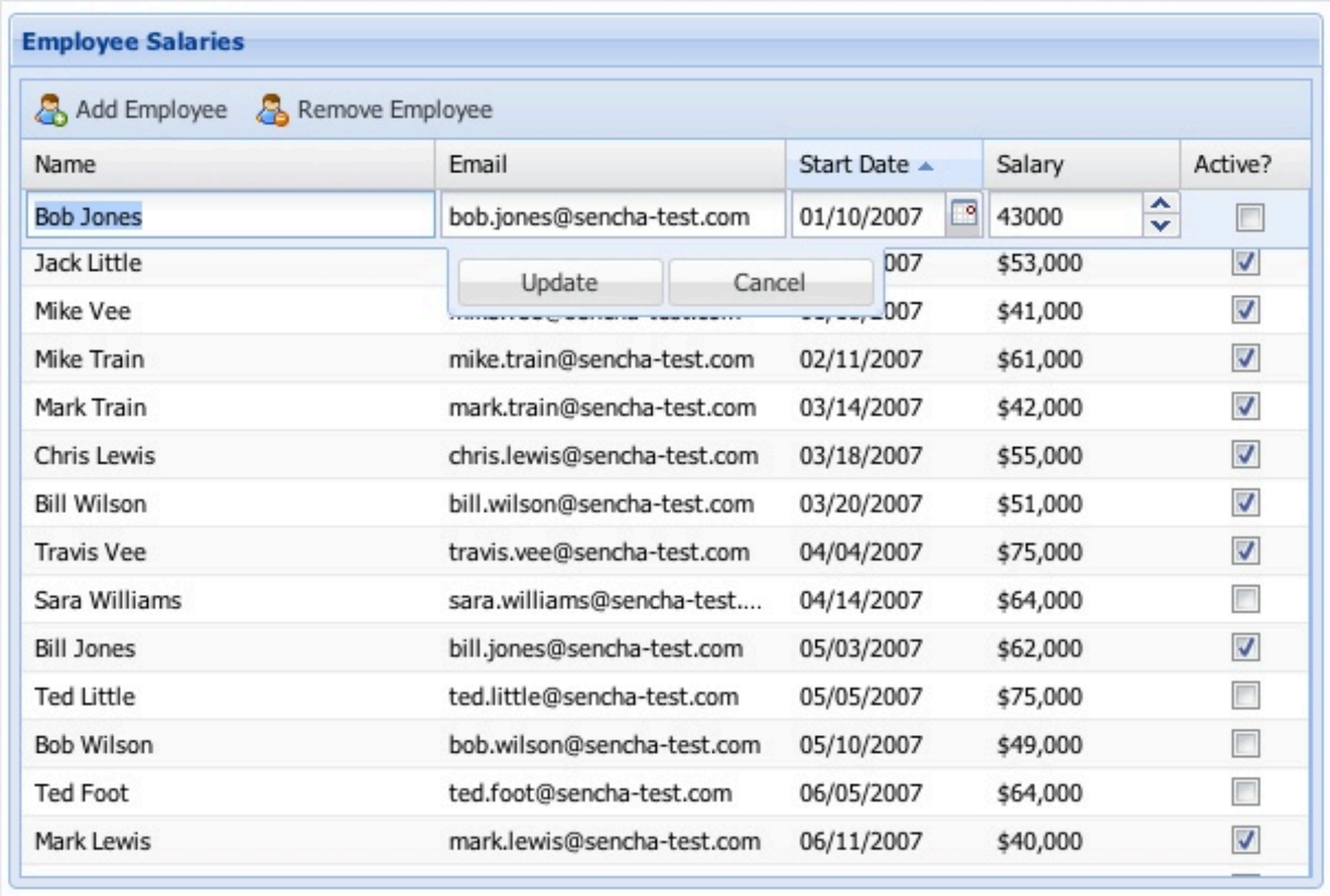
Employee Salaries
Add Employee
Remove Employee
Name
Email
Start Date
Salary
Active?
Bob Jones
bob.jones@sencha-test.com
01/10/2007
43000
Jack Little
$53,000
Update
Cancel
Mike Vee
$41,000
Mike Train
mike.train@sencha-test.com
02/11/2007
$61,000
Mark Train
mark.train@sencha-test.com
03/14/2007
$42,000
Chris Lewis
chris.lewis@sencha-test.com
03/18/2007
$55,000
Bill Wilson
bill.wilson@sencha-test.com
03/20/2007
$51,000
Travis Vee
travis.vee@sencha-test.com
04/04/2007
$75,000
Sara Williams
sara.williams@sencha-test....
04/14/2007
$64,000
Bill Jones
bill.jones@sencha-test.com
05/03/2007
$62,000
Ted Little
ted.little@sencha-test.com
05/05/2007
$75,000
Bob Wilson
bob.wilson@sencha-test.com
05/10/2007
$49,000
Ted Foot
ted.foot@sencha-test.com
06/05/2007
$64,000
Mark Lewis
mark.lewis@sencha-test.com
06/11/2007
$40,000

DATAVIEW

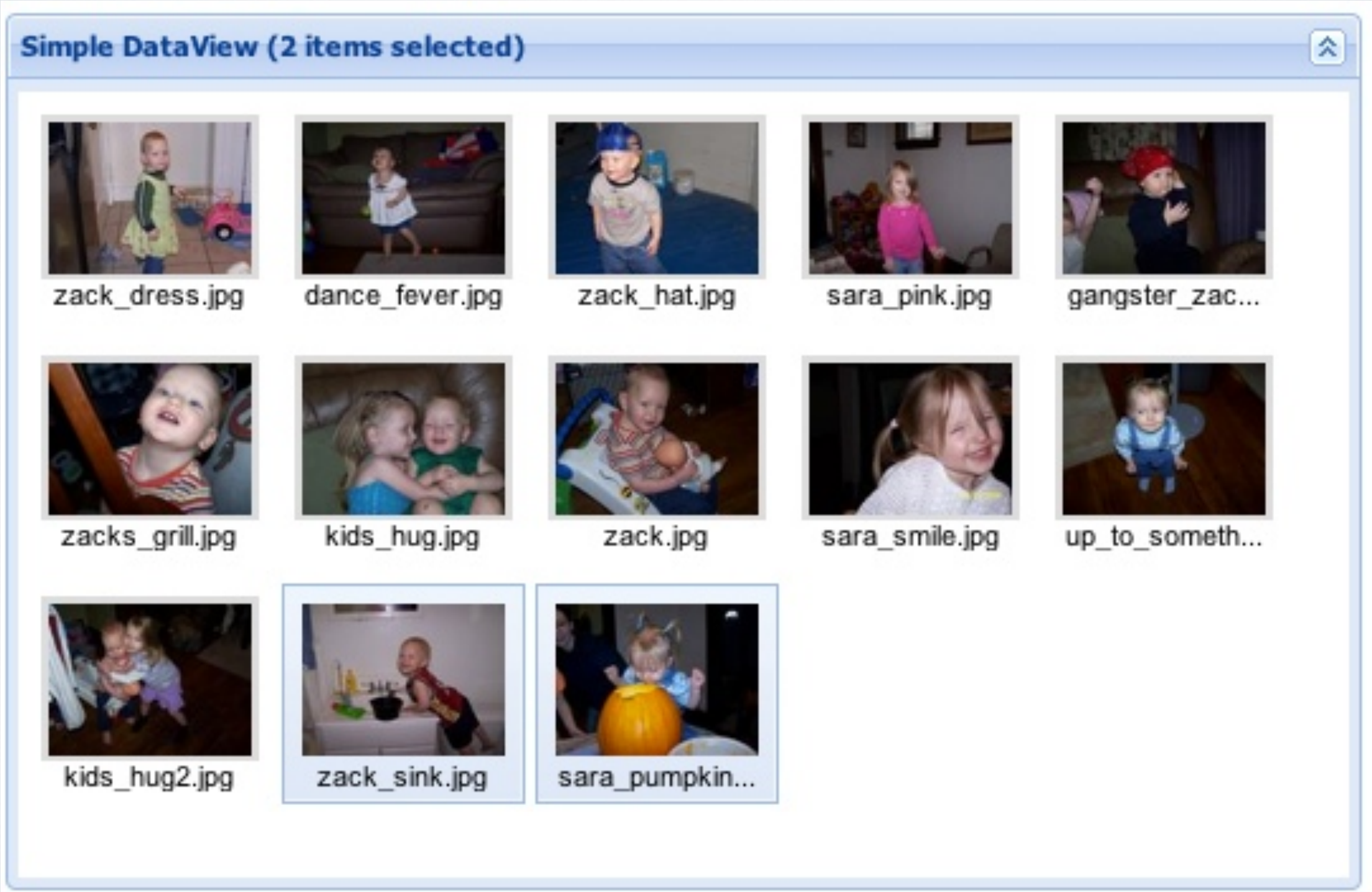
Simple DataView (2 items selected)
zack_dress.jpg
dance_fever.jpg
zack_hat.jpg
sara_pink.jpg
gangster_zac...
zacks_grill.jpg
kids_hug.jpg
zack.jpg
sara_smile.jpg
up_to_someth...
kids_hug2.jpg
zack_sink.jpg
sara_pumpkin...

TREEVIEW

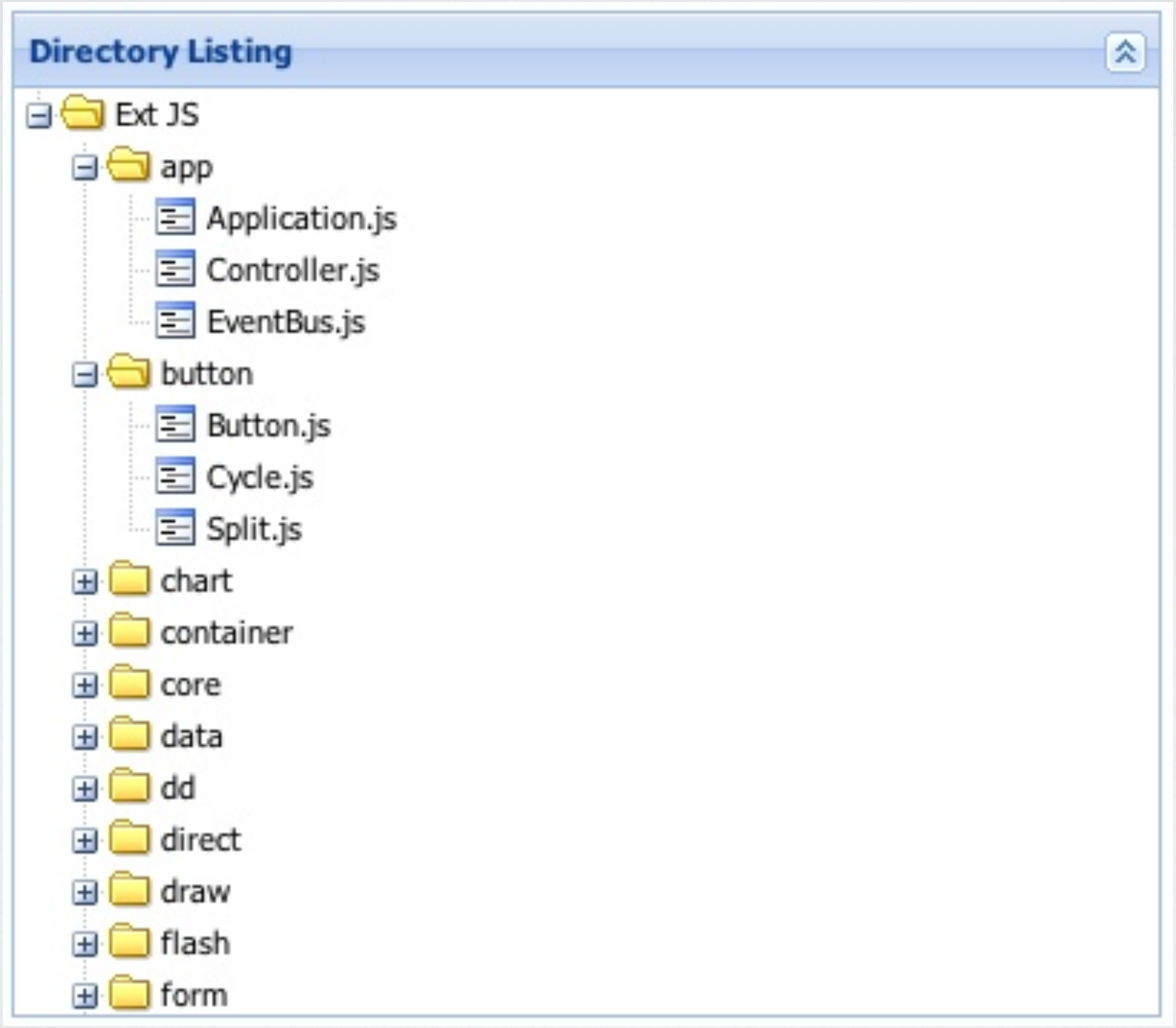
Directory Listing
Ext JS
app
Application.js
Controller.js
EventBus.js
button
Button.js
Cycle.js
Split.js
chart
container
core
data
dd
direct
draw
flash
form

FORM

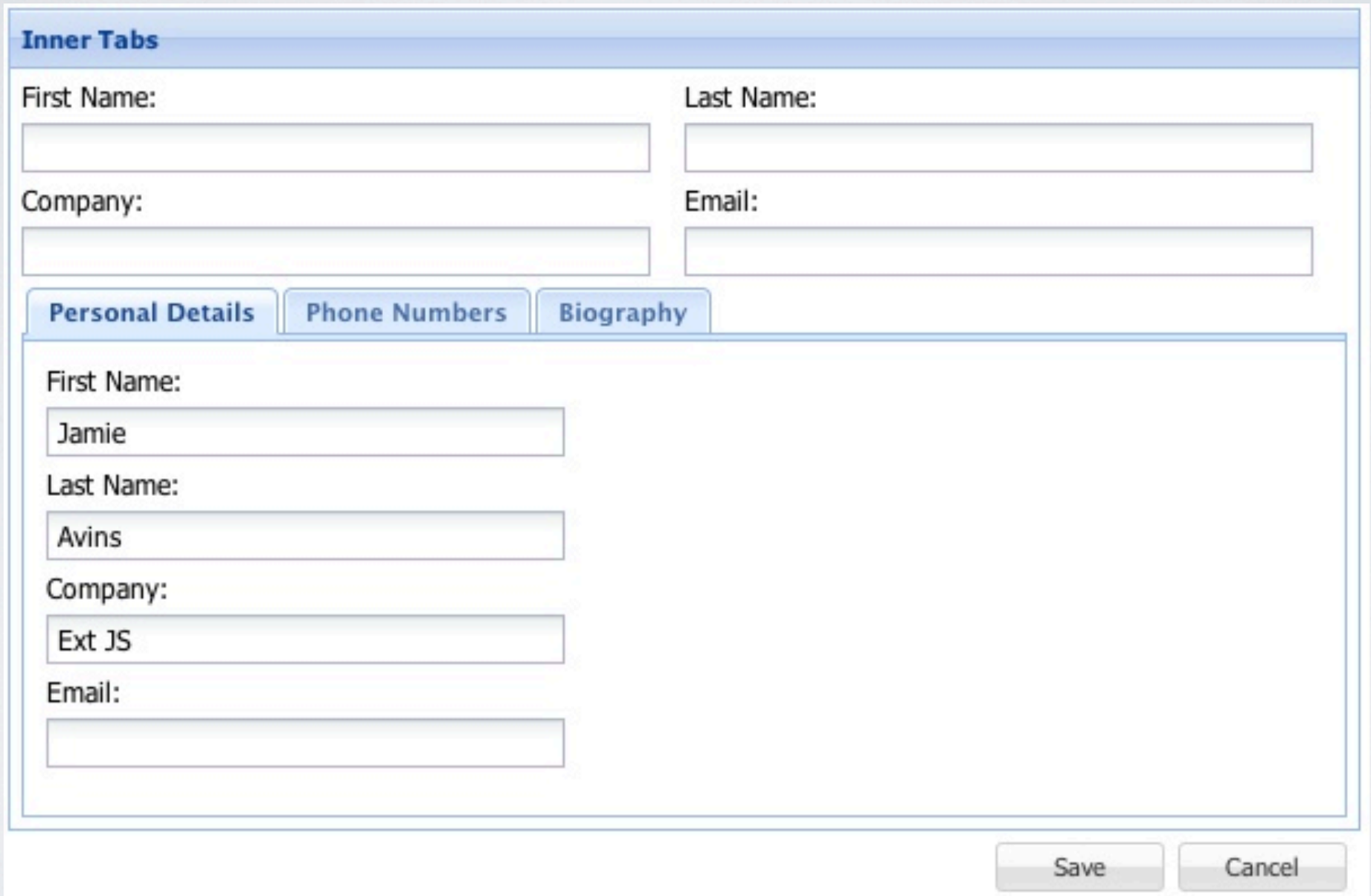
Inner Tabs
First Name:
Last Name:
Company:
Email:
Personal Details
Phone Numbers
Biography
First Name:
Jamie
Last Name:
Avins
Company:
Ext JS
Email:
Save
Cancel

FORM

Complete Check Out

Your Contact Information

Name: First Last

Email Address: Phone Number:

First Name: This field is required
Last Name: This field is required

Mailing Address

Street Address:

City: State: Postal Code:

Billing Address

☑ Same as Mailing Address?

Street Address:

City: State: Postal Code:

Payment

VISA MasterCard American Express Discover

Name On Card:

Card Number: Expiration: Month 2011

Reset Complete Purchase

FORM

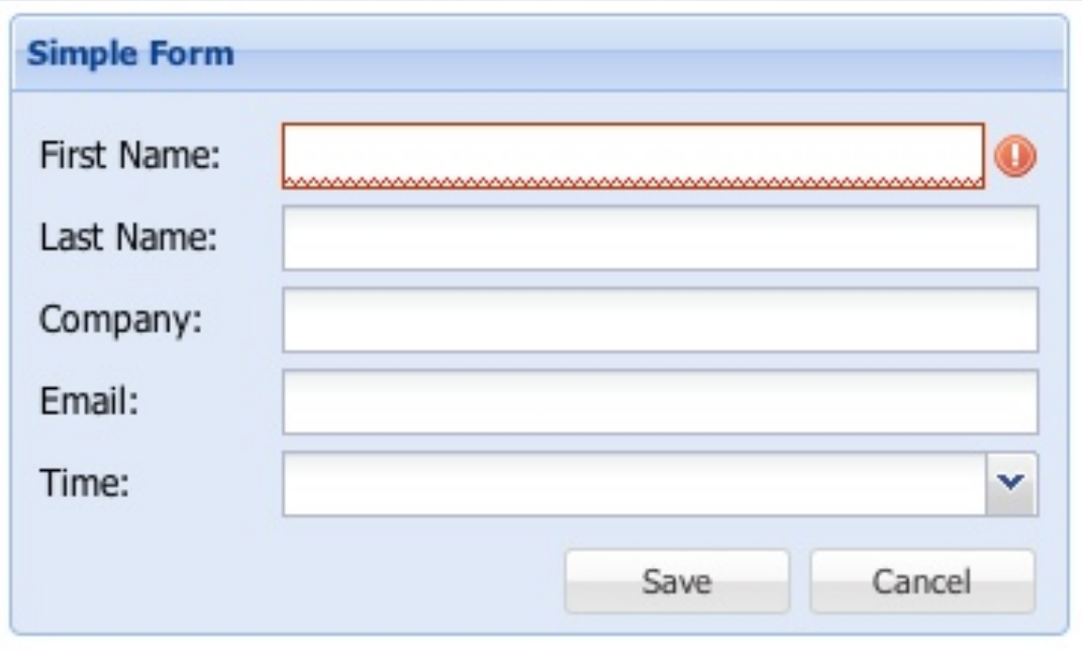
Simple Form
First Name:
Last Name:
Company:
Email:
Time:
Save
Cancel

LAYOUT

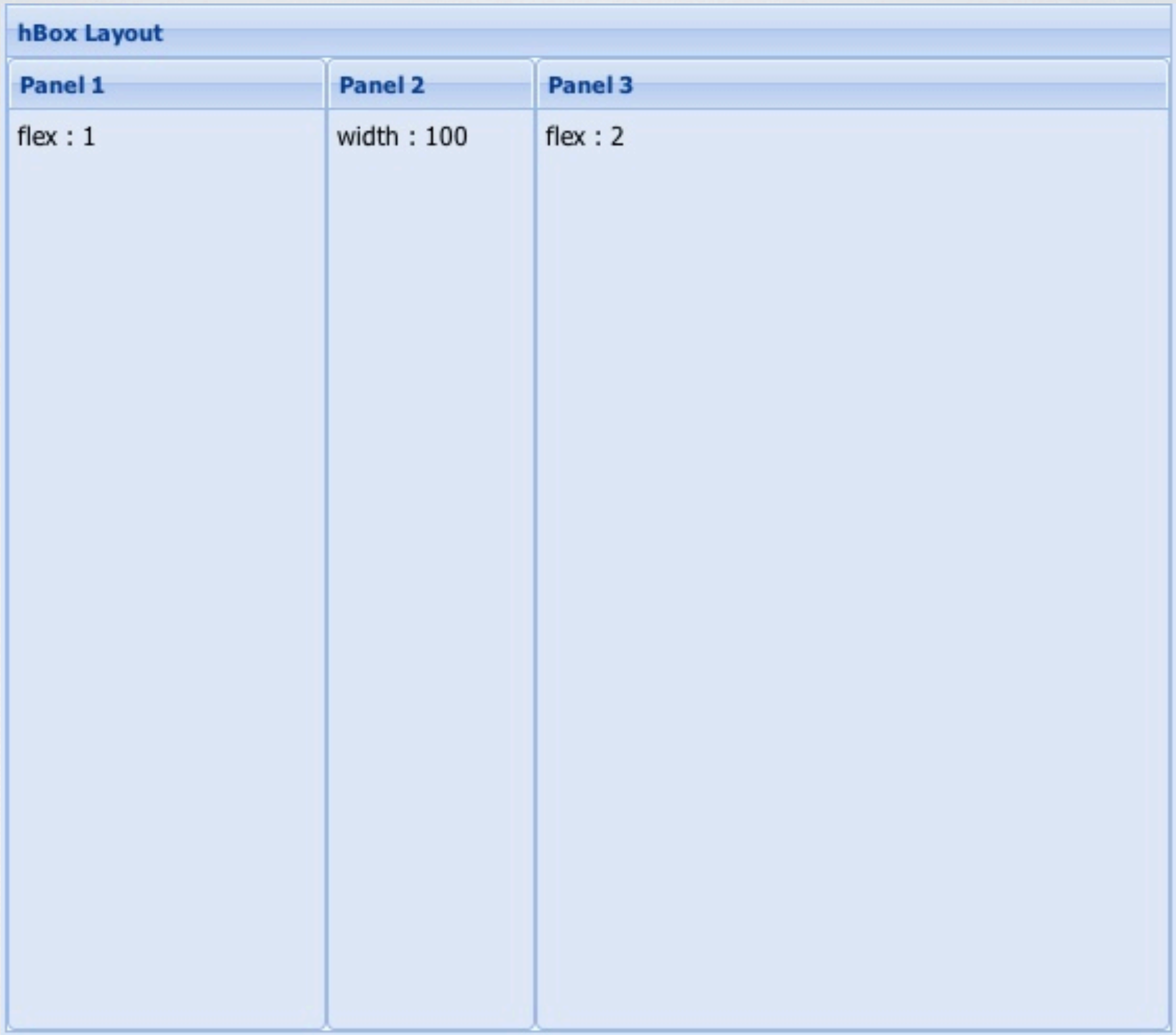

LAYOUT

LAYOUT

Table Layout

Lots of Spanning

Row spanning.

Row spanning.

Row spanning.

Row spanning.

Row spanning.

Row spanning.

Row spanning.

Basic Table Cell

Basic panel in a table cell.

Plain panel

Another Cell

Row spanning.

Row spanning.

Row spanning.

Row spanning.

Plain cell spanning two columns

More Column Spanning

Spanning three columns.

Spanning All Columns

Spanning all columns.

LAYOUT

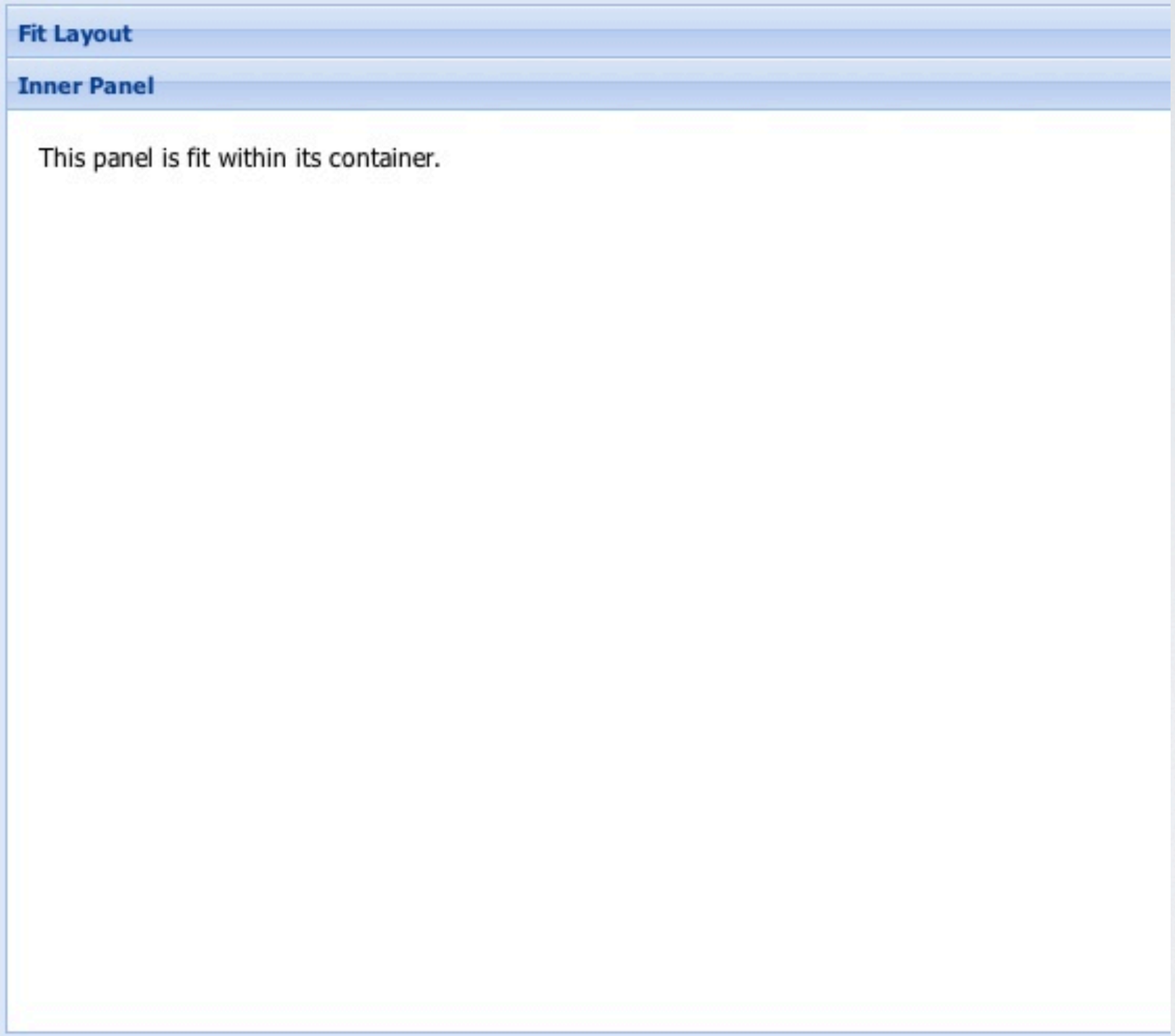
Fit Layout
Inner Panel
This panel is fit within its container.

LAYOUT

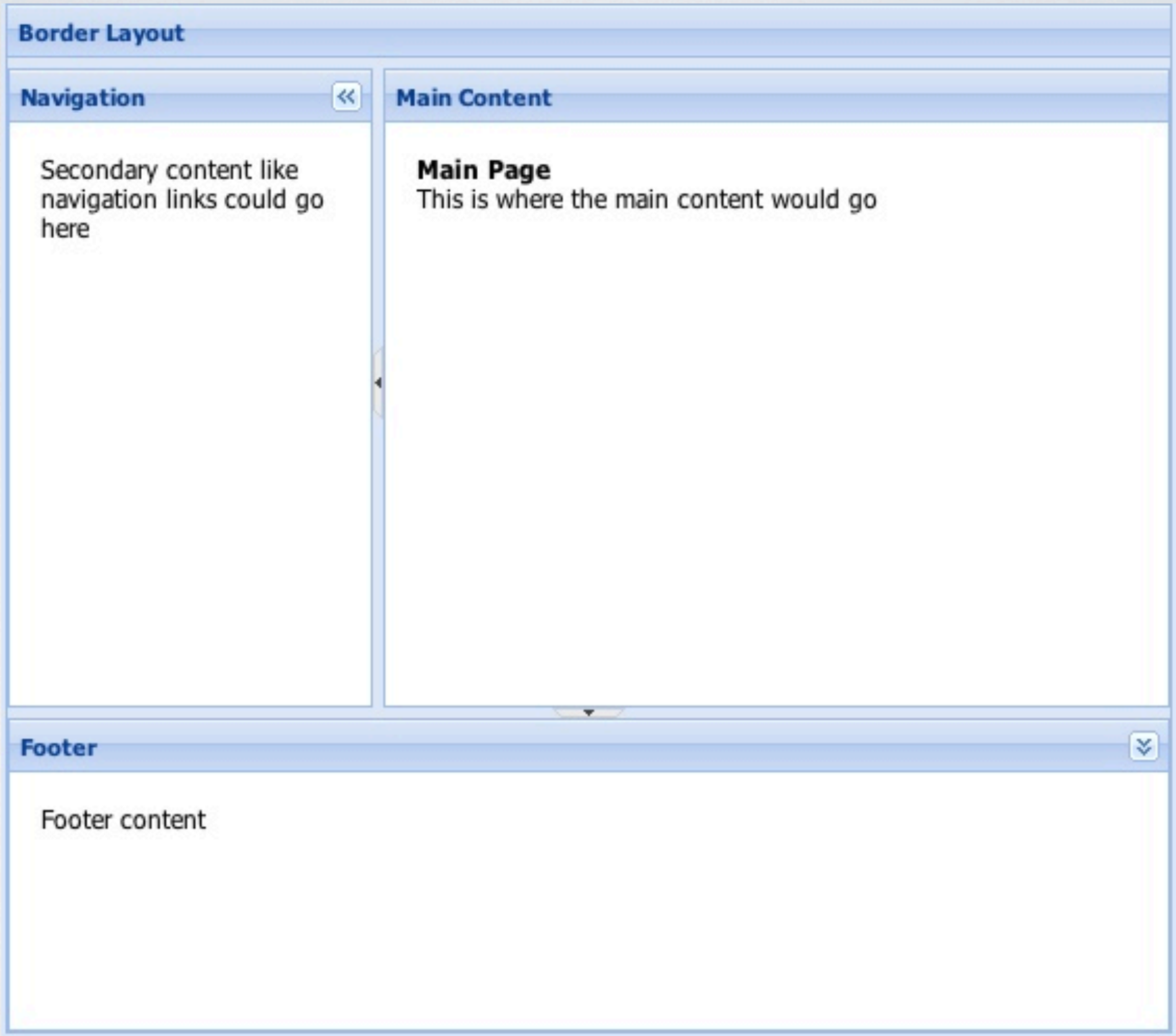
Border Layout
Navigation
Main Content
Secondary content like navigation links could go here
Main Page
This is where the main content would go
Footer
Footer content

LAYOUT

Anchor Layout

Panel 1

Width = 50% of the container

Panel 2

Width = container width - 100 pixels

Panel 3

Width = container width - 10 pixels
Height = container height - 262 pixels

LAYOUT

Accordion Layout

Introduction

Basic Content

Custom Panel Look and Feel

Here is an example of how easy it is to completely customize the look and feel of an individual panel simply by adding a CSS class in the config.

LAYOUT

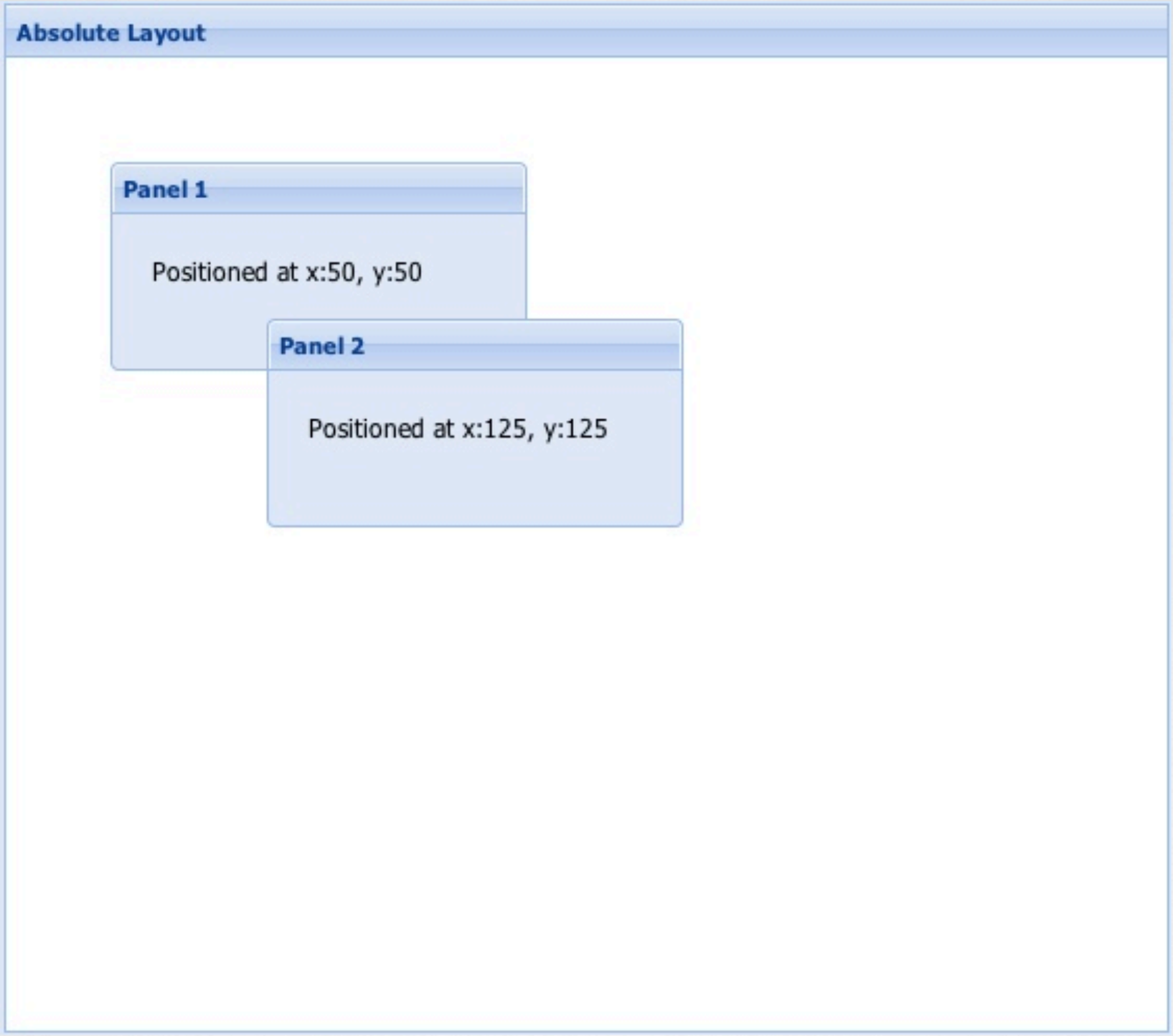
Absolute Layout
Panel 1
Positioned at x:50, y:50
Panel 2
Positioned at x:125, y:125

GRÁFICO

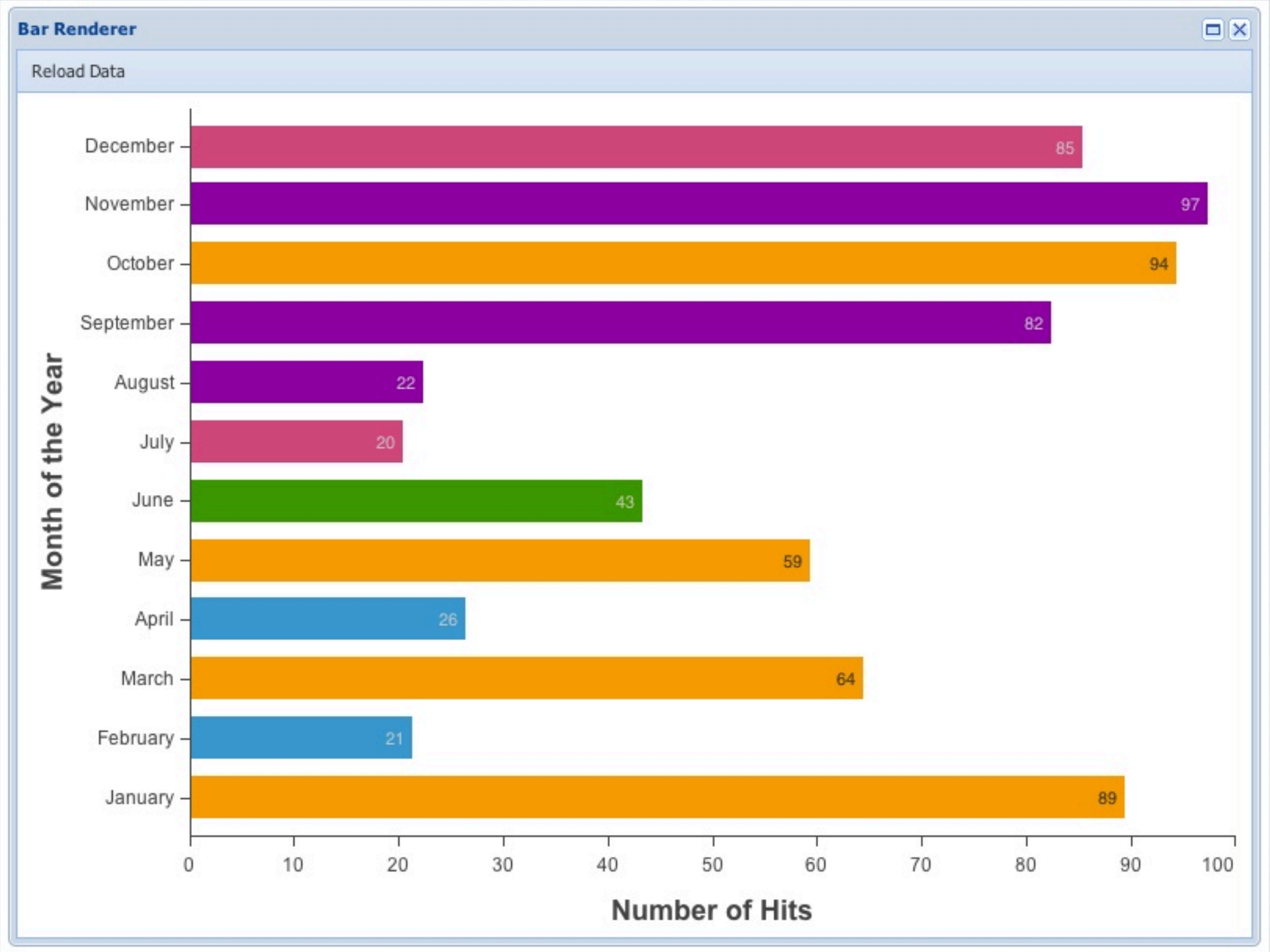
Bar Renderer
Reload Data
December
November
October
September
August
July
June
May
April
March
February
January
85
97
94
82
22
20
43
59
26
64
21
89
Month of the Year
0
10
20
30
40
50
60
70
80
90
100
Number of Hits

GRÁFICO

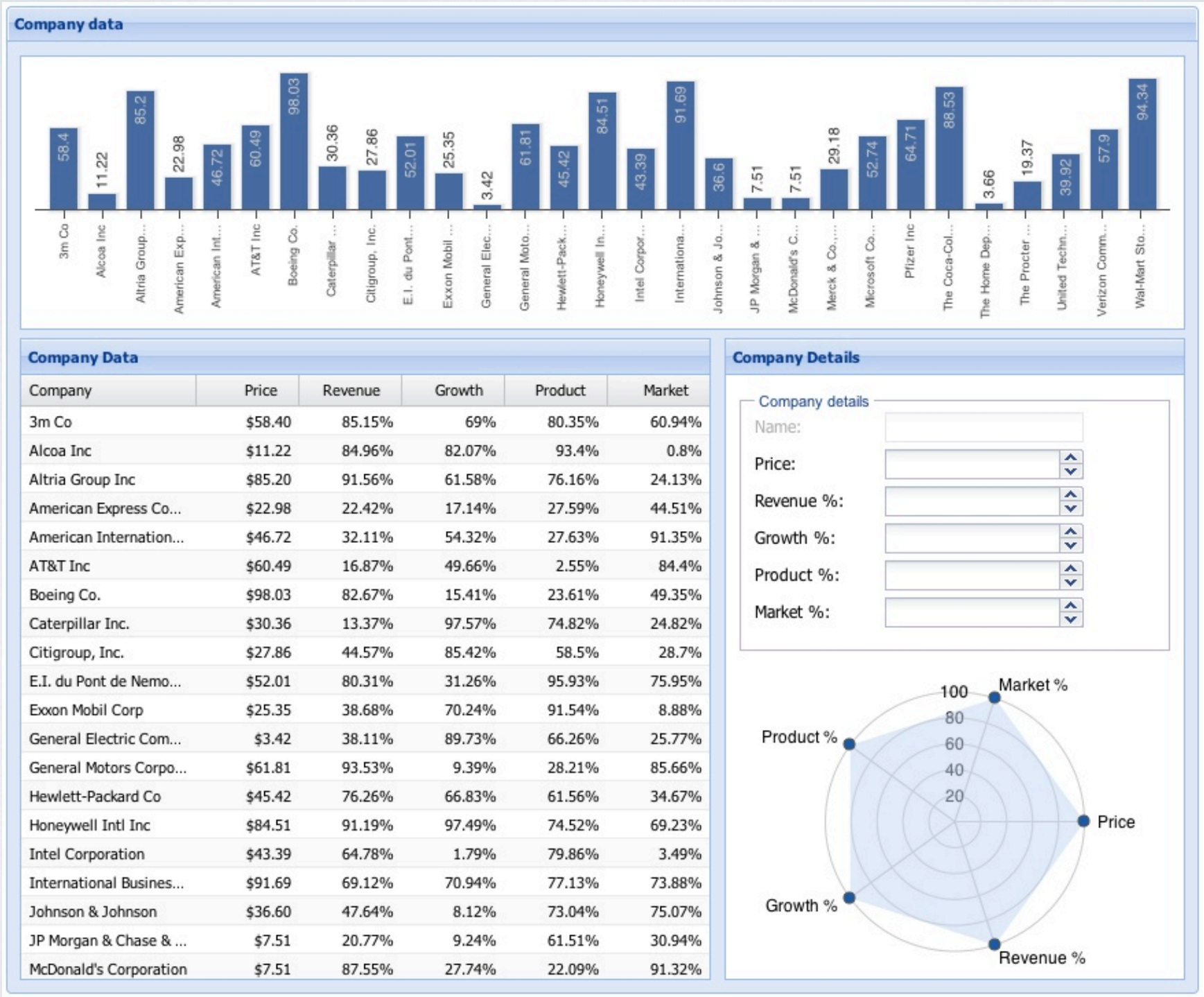

Company	Price	Revenue	Growth	Product	Market
3m Co	$58.40	85.15%	69%	80.35%	60.94%
Alcoa Inc	$11.22	84.96%	82.07%	93.4%	0.8%
Altria Group Inc	$85.20	91.56%	61.58%	76.16%	24.13%
American Express Co...	$22.98	22.42%	17.14%	27.59%	44.51%
American Internation...	$46.72	32.11%	54.32%	27.63%	91.35%
AT&T Inc	$60.49	16.87%	49.66%	2.55%	84.4%
Boeing Co.	$98.03	82.67%	15.41%	23.61%	49.35%
Caterpillar Inc.	$30.36	13.37%	97.57%	74.82%	24.82%
Citigroup, Inc.	$27.86	44.57%	85.42%	58.5%	28.7%
E.I. du Pont de Nemo...	$52.01	80.31%	31.26%	95.93%	75.95%
Exxon Mobil Corp	$25.35	38.68%	70.24%	91.54%	8.88%
General Electric Com...	$3.42	38.11%	89.73%	66.26%	25.77%
General Motors Corpo...	$61.81	93.53%	9.39%	28.21%	85.66%
Hewlett-Packard Co	$45.42	76.26%	66.83%	61.56%	34.67%
Honeywell Intl Inc	$84.51	91.19%	97.49%	74.52%	69.23%
Intel Corporation	$43.39	64.78%	1.79%	79.86%	3.49%
International Busines...	$91.69	69.12%	70.94%	77.13%	73.88%
Johnson & Johnson	$36.60	47.64%	8.12%	73.04%	75.07%
JP Morgan & Chase & ...	$7.51	20.77%	9.24%	61.51%	30.94%
McDonald's Corporation	$7.51	87.55%	27.74%	22.09%	91.32%

GRÁFICO

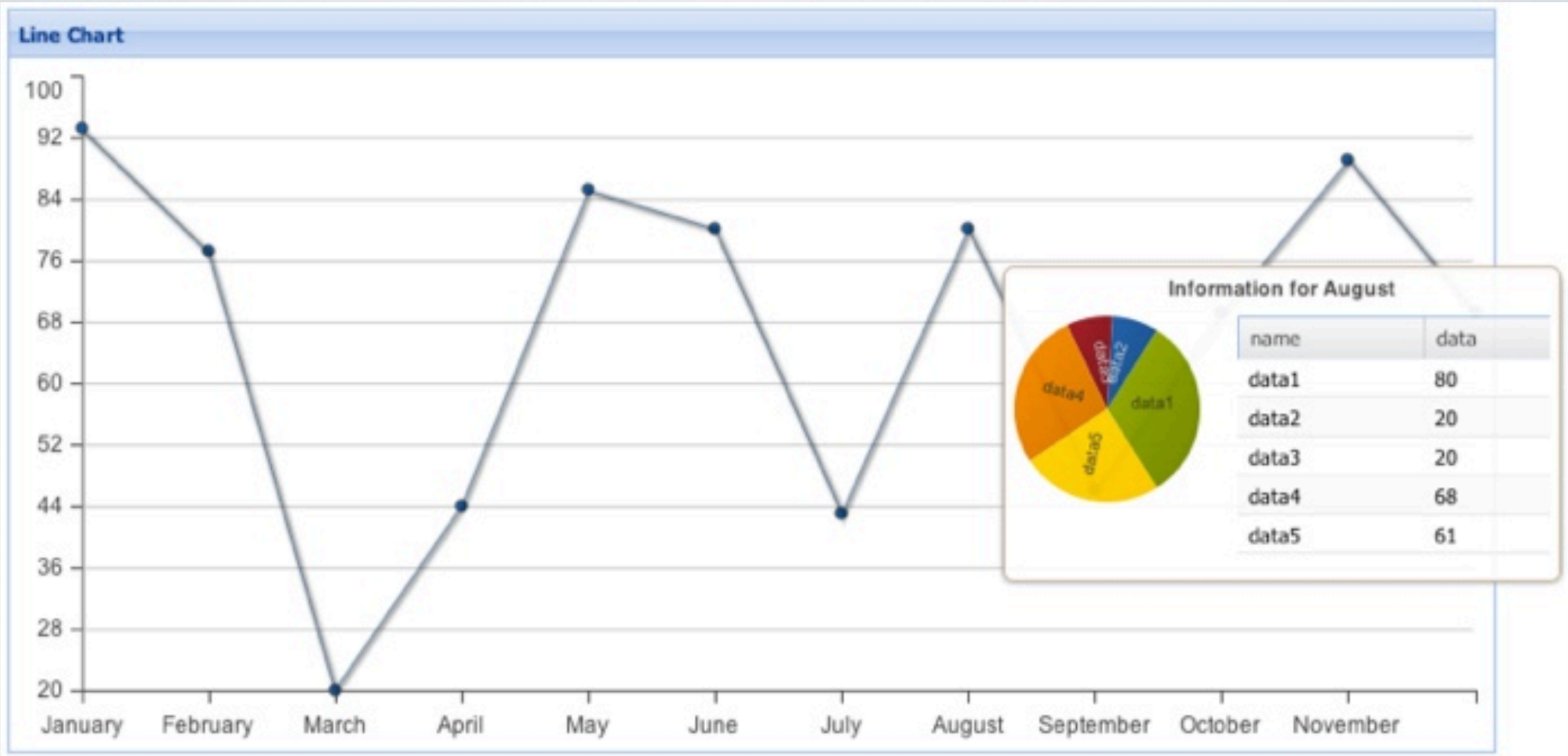
Line Chart
100
92
84
76
68
60
52
44
36
28
20
January
February
March
April
May
June
July
August
September
October
November
Information for August
data1
data2
data3
data4
data5
name
data
data1
80
data2
20
data3
20
data4
68
data5
61

GRÁFICO

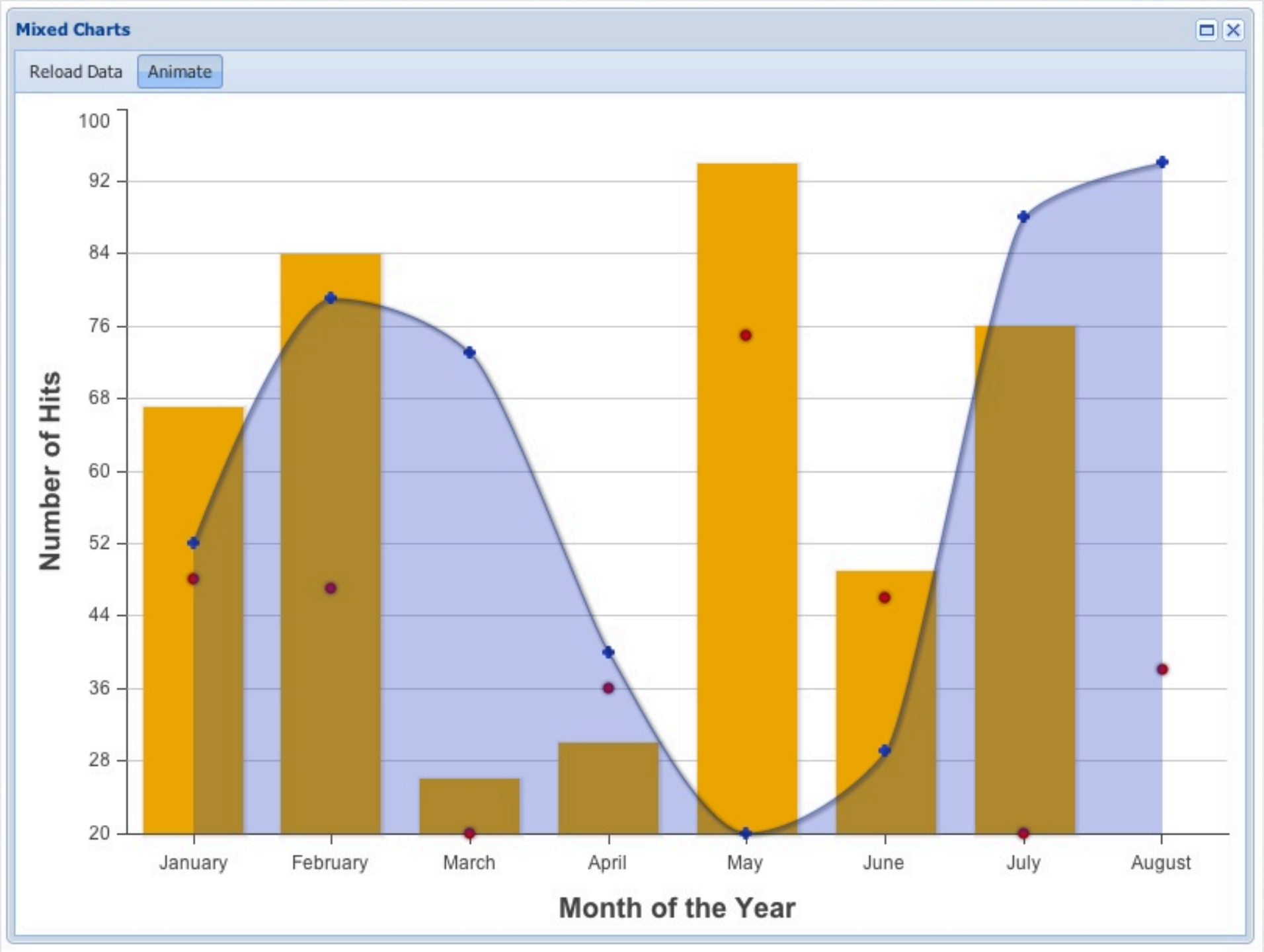
Mixed Charts
Reload Data
Animate
100
92
84
76
68
60
52
44
36
28
20
Number of Hits
January
February
March
April
May
June
July
August
Month of the Year

GRÁFICO

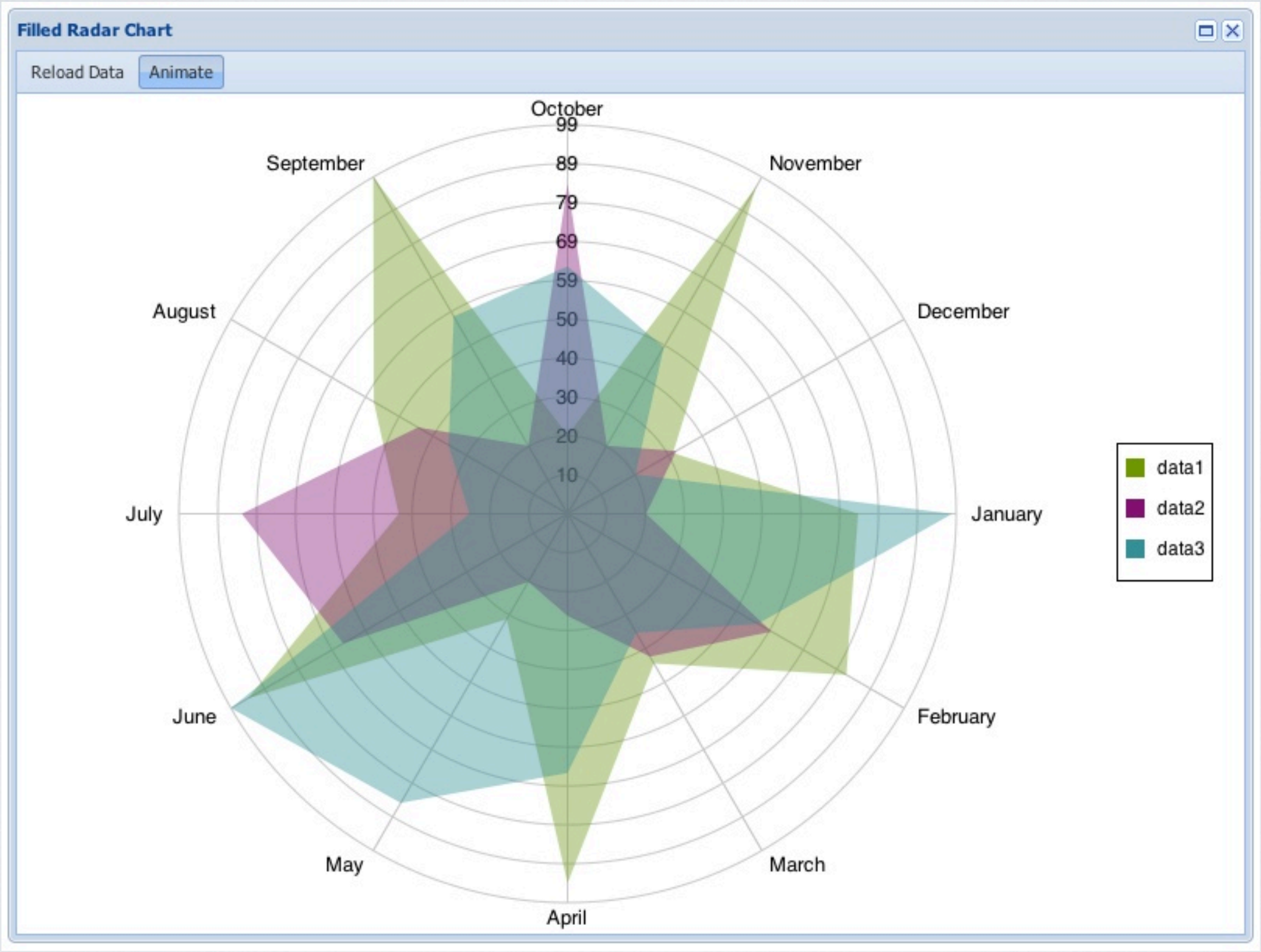
Filled Radar Chart
Reload Data
Animate
October
November
December
January
February
March
April
May
June
July
August
September
99
89
79
69
59
50
40
30
20
10
data1
data2
data3

DESENHO

DESENHO

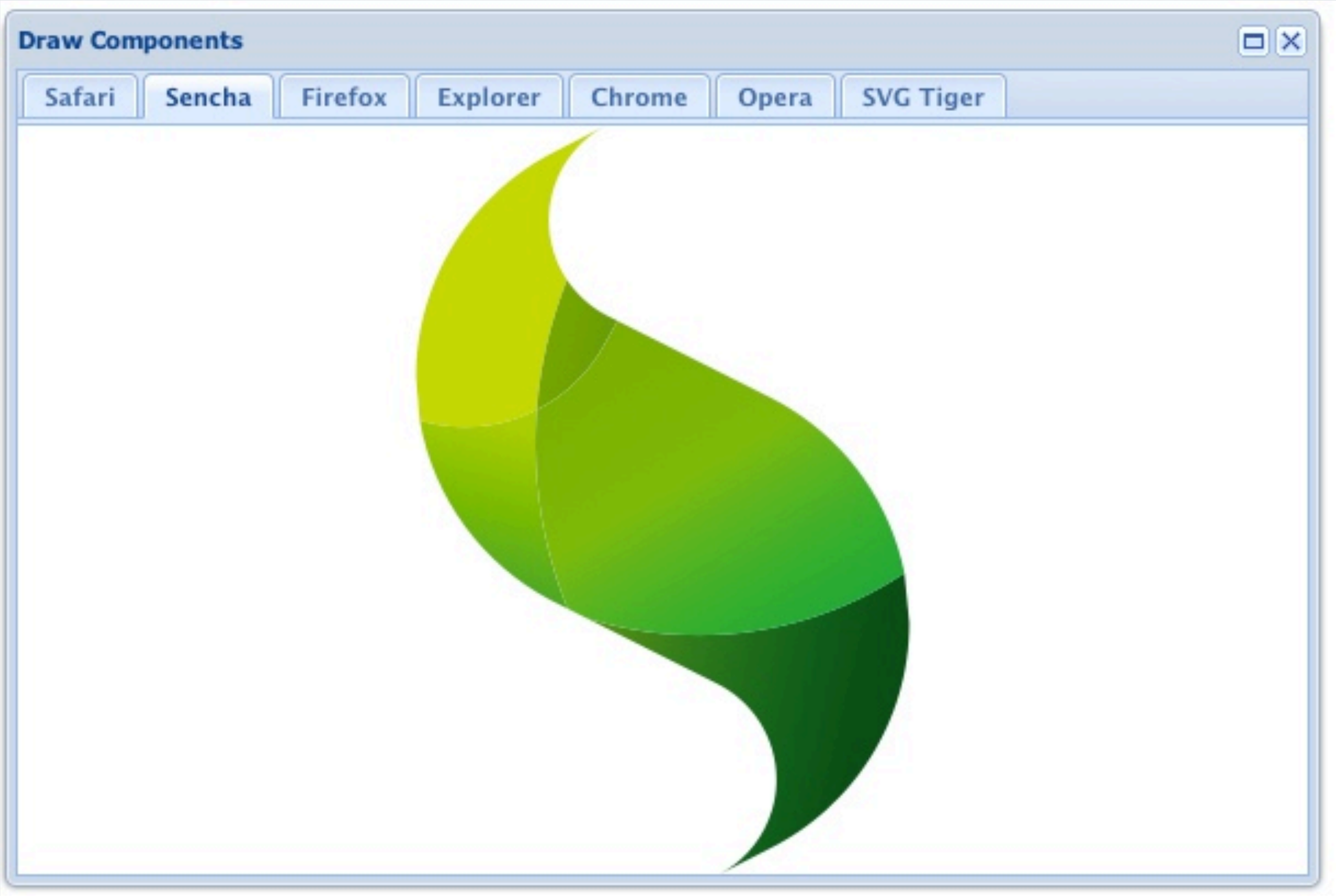
Draw Components
Safari
Sencha
Firefox
Explorer
Chrome
Opera
SVG Tiger

COMUNICAÇÃO COM O SERVIDOR

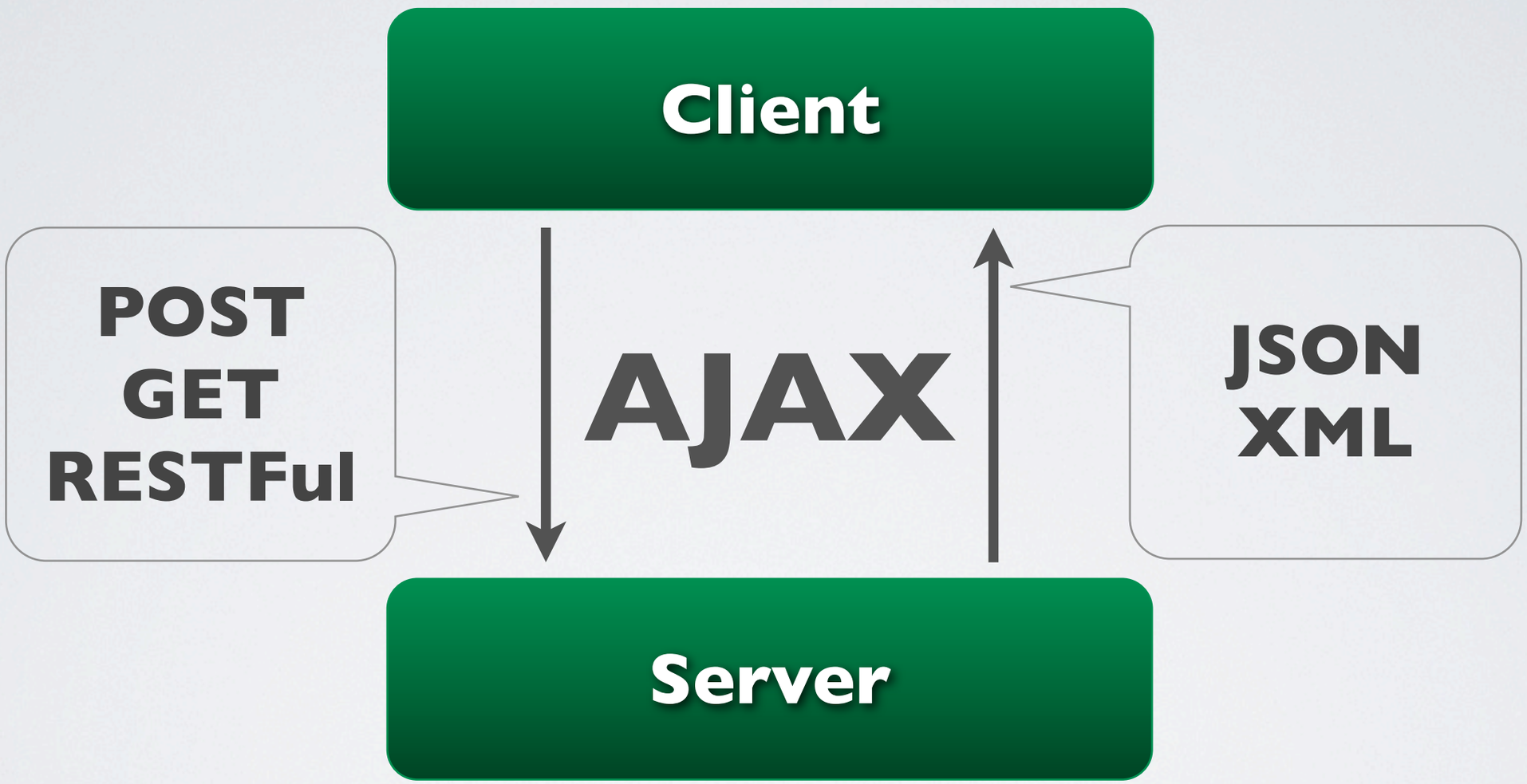

DATA PACKAGE

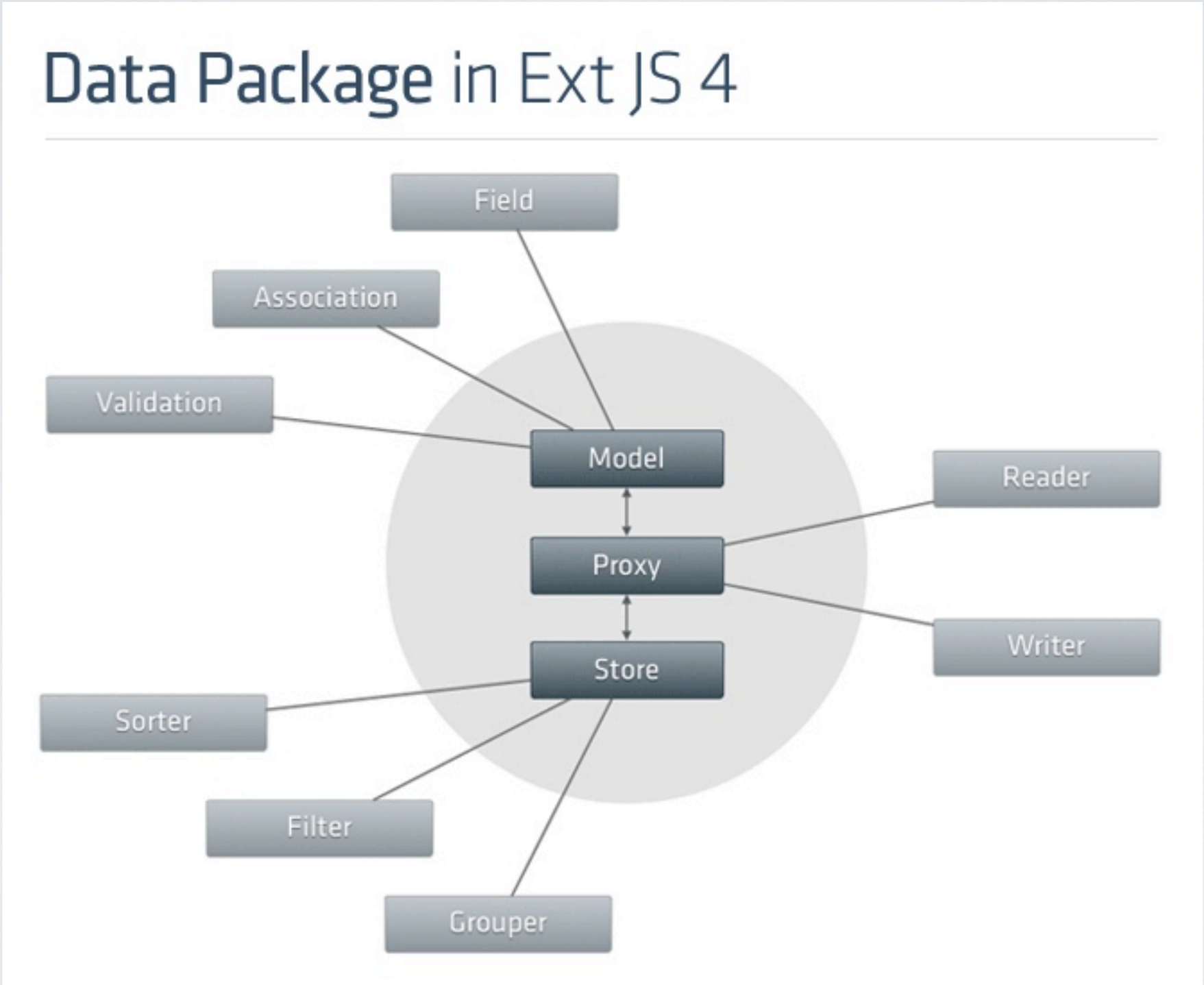

DATA PACKAGE

Ext.data.Model

Fields

String
Integer
Float
Boolean

Proxy

AJAX
REST
Localstorage
JSON-P

Associations

HasMany
BelongsTo

Validations

Presence
Format
Length
Custom

MVC

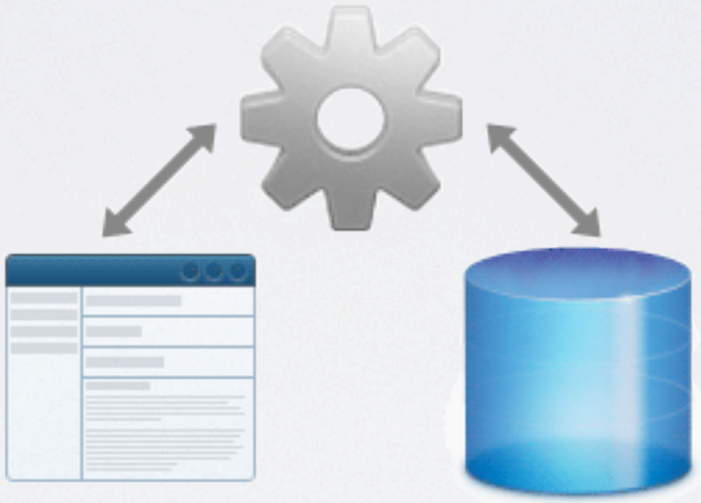

MVC

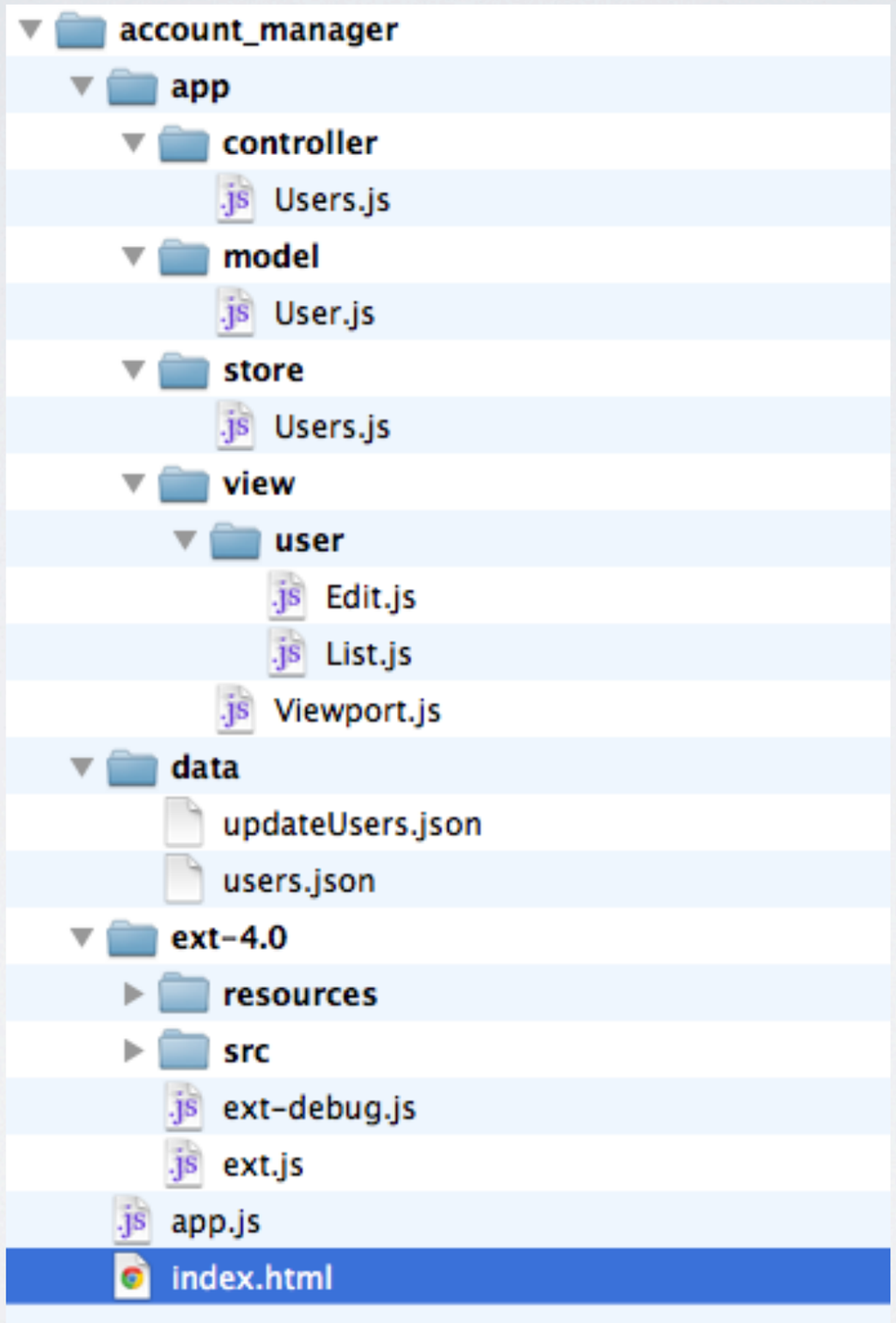
account_manager
app
controller
Users.js
model
User.js
store
Users.js
view
user
Edit.js
List.js
Viewport.js
data
updateUsers.json
users.json
ext-4.0
resources
src
ext-debug.js
ext.js
app.js
index.html

HERANÇA

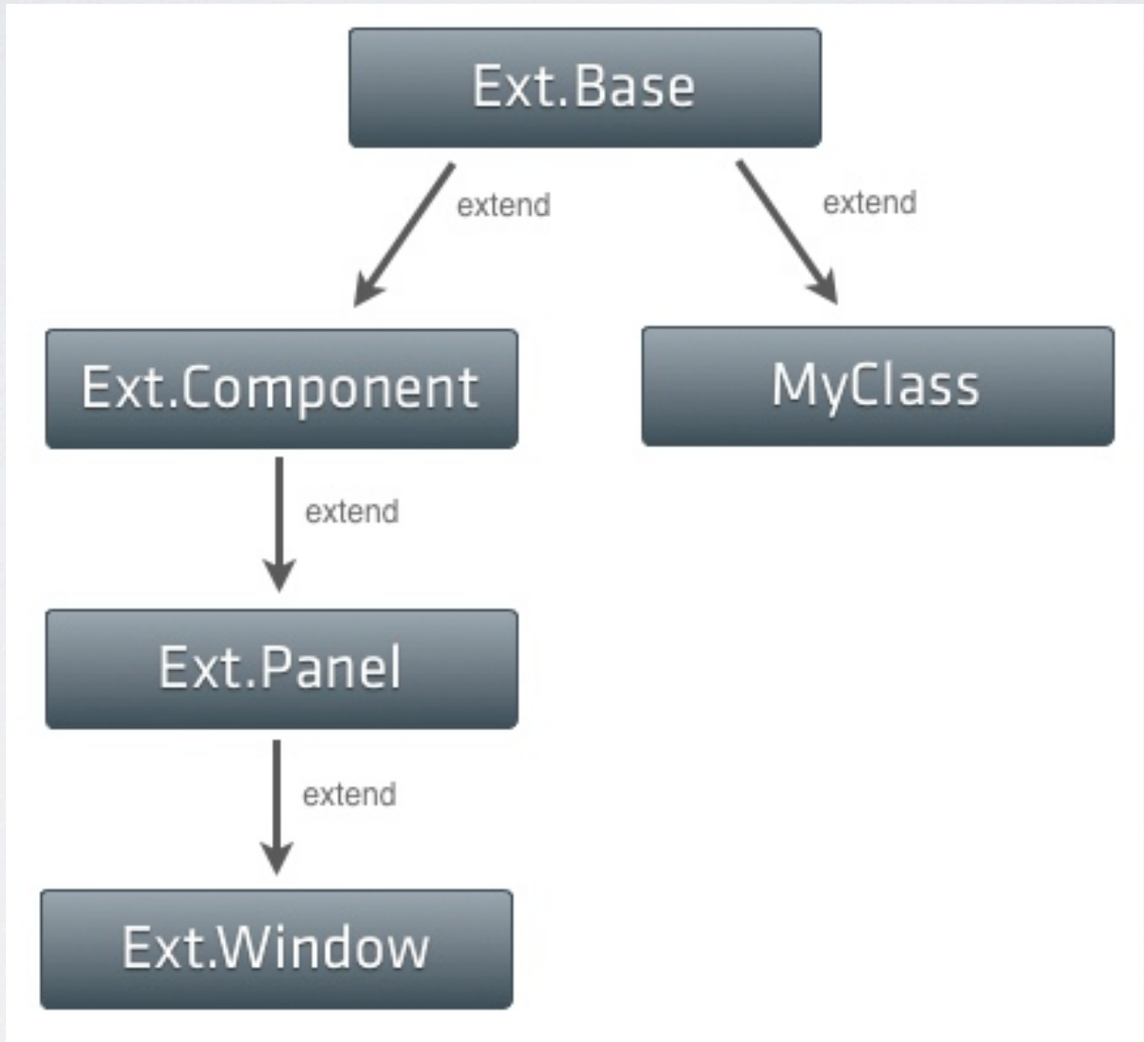
Ext.Base
extend
extend
Ext.Component
MyClass
extend
Ext.Panel
extend
Ext.Window

HERANÇA

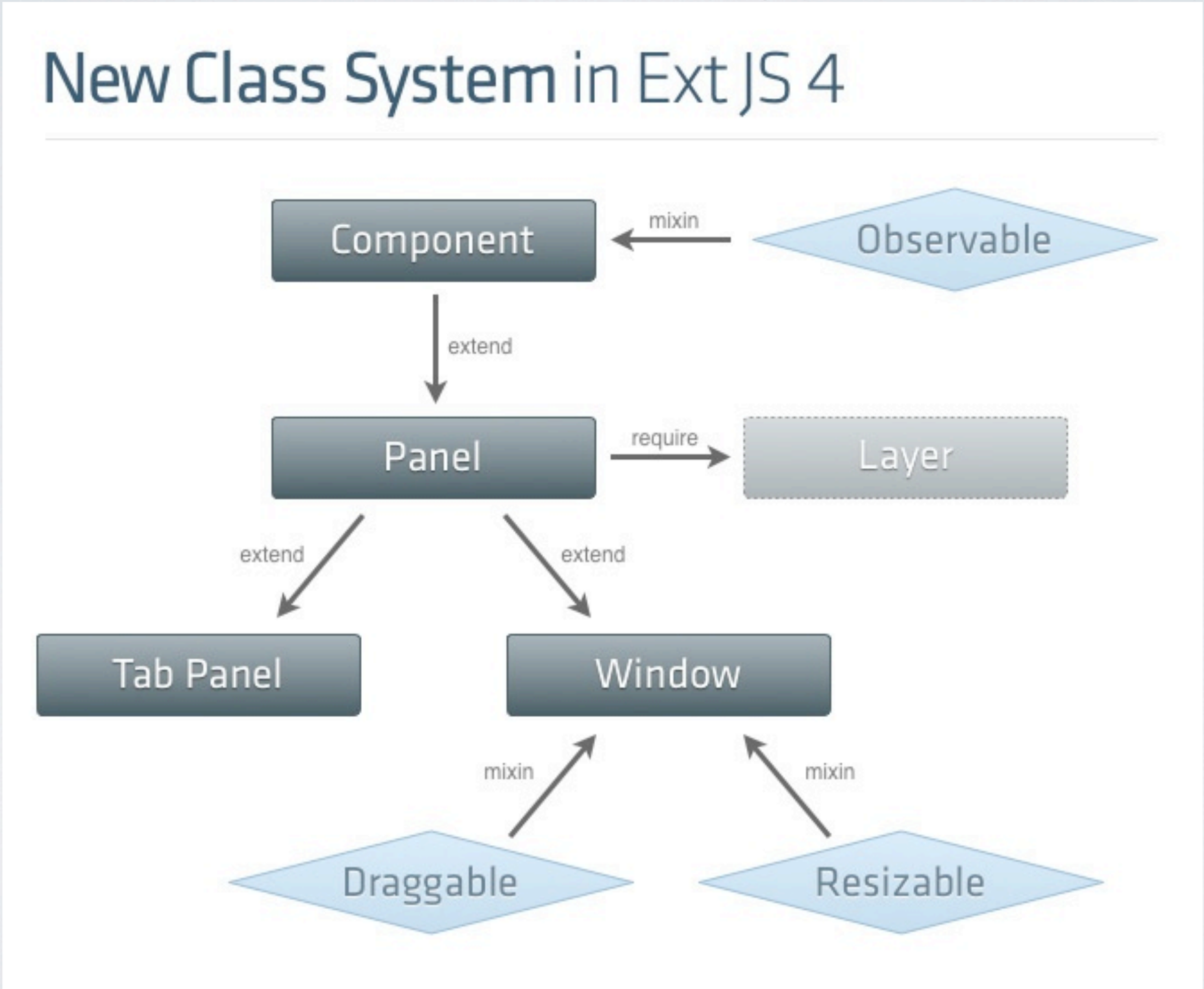
New Class System in Ext JS 4
Component
mixin
Observable
extend
Panel
require
Layer
extend
extend
Tab Panel
Window
mixin
mixin
Draggable
Resizable

DOCUMENTAÇÃO

Sencha Docs – Ext JS 4.0

docs.sencha.com/ext-js/4-0/#

Sencha Docs Ext JS 4.0

Search

Sencha

Welcome to Ext JS 4!

Ext JS 4 is a pure JavaScript application framework that works everywhere from IE6 to Chrome 11. It enables you to create the best cross-platform applications using nothing but a browser, and has a phenomenal API.

This is the biggest upgrade we've ever made to Ext JS and we think you're going to love it.

View the Examples

Discuss Ext JS 4 on the forum

What's New

We have also been posting summaries of new features and changes to our blog:

- Drawing & Charting
- Anatomy of a Model
- Data Package
- Dynamic Loading and the New Class System

Learn more on sencha.com

API Docs

Release Notes

Upgrading

First, check out our overview guide to see what has changed.

Sencha also offers training courses and professional services for companies wishing to use Ext JS 4.

SDK Updates

Documentation updates

Ext JS 4.0.6 Docs - Generated with JSDuck rev d9399b2

DOCUMENTAÇÃO

Ext.window.Window - Sench

docs.sencha.com/ext-js/4-0/#!/api/Ext.window.Window

Sencha Docs Ext JS 4.0

Search

MessageBox | Window

- tab
- tip
- toolbar
- tree
- util
- view
- window
  - MessageBox
  - Window
- AbstractComponent
- AbstractManager
- AbstractPlugin
- Action
- Ajax
- Array
- Base
- ButtonToggleManager
- Class
- ClassManager
- Component
- ComponentLoader
- ComponentManager
- ComponentQuery
- ComponentQuery.Query
- CompositeElement
- CompositeElementLite
- Date
- DomHelper
- DomQuery
- Editor
- Element
- ElementLoader
- Error
- EventManager
- EventObject

By Package | By Inheritance

Ext.window.Window xtype: window

Configs 110 | Properties 10 | Methods 146 | Events 39 | Sub Classes 1 | Filter class members | Hide inherited

floated, resizable, and draggable by default. Windows can be maximized to fill the viewport, restored to their prior size, and can be minimized.

Windows can also be linked to a Ext.ZIndexManager or managed by the Ext.WindowManager to provide grouping, activation, to front, to back and other application-specific behavior.

By default, Windows will be rendered to document.body. To constrain a Window to another element specify renderTo.

As with all Containers, it is important to consider how you want the Window to size and arrange any child Components. Choose an appropriate layout configuration which lays out child Components in the required manner.

```
Ext.create('Ext.window.Window', {
    title: 'Hello',
    height: 200,
    width: 400,
    layout: 'fit',
    items: {  // Let's put an empty grid in just to
        xtype: 'grid',
        border: false,
        columns: [{header: 'World'}],
        store: Ext.create('Ext.data.ArrayStore', {}
    }
}).show();
```

ALTERNATE NAMES

Ext.Window

HIERARCHY

Ext.Base
Ext.AbstractComponent
Ext.Component
Ext.container.AbstractContainer
Ext.container.Container
Ext.panel.AbstractPanel
Ext.panel.Panel
Ext.window.Window

MIXINS

Ext.util.Floating
Ext.util.Observable
Ext.util.Animate
Ext.state.Stateful

Config options

Defined By

Ext JS 4.0.6 Docs - Generated with JSDuck rev d9399b2

DOCUMENTAÇÃO

Ext.window.Window - Sench

docs.sencha.com/ext-js/4-0/#!/api/Ext.window.Window

Sencha Docs Ext JS 4.0

Search

MessageBox | Window

- tab
- tip
- toolbar
- tree
- util
- view
- window
  - MessageBox
  - Window
- AbstractComponent
- AbstractManager
- AbstractPlugin
- Action
- Ajax
- Array
- Base
- ButtonToggleManager
- Class
- ClassManager
- Component
- ComponentLoader
- ComponentManager
- ComponentQuery
- ComponentQuery.Query
- CompositeElement
- CompositeElementLite
- Date
- DomHelper
- DomQuery
- Editor
- Element
- ElementLoader
- Error
- EventManager
- EventObject

By Package | By Inheritance

Ext.window.Window xtype: window

Configs 110 | Properties 10 | Methods 146 | Events 39 | Sub Classes 1 | Filter class members | Hide inherited

floated, resizable, and draggable by default. Windows can be maximized to fill the viewport, restored to their prior size, and can be minimized.

Windows can also be linked to a Ext.ZIndexManager or managed by the Ext.WindowManager to provide grouping, activation, to front, to back and other application-specific behavior.

By default, Windows will be rendered to document.body. To constrain a Window to another element specify renderTo.

As with all Containers, it is important to consider how you want the Window to size and arrange any child Components. Choose an appropriate layout configuration which lays out child Components in the required manner.

Hello

World

ALTERNATE NAMES

Ext.Window

HIERARCHY

Ext.Base
Ext.AbstractComponent
Ext.Component
Ext.container.AbstractContainer
Ext.container.Container
Ext.panel.AbstractPanel
Ext.panel.Panel
Ext.window.Window

MIXINS

Ext.util.Floating
Ext.util.Observable
Ext.util.Animate
Ext.state.Stateful

Config options

Defined By

Ext JS 4.0.6 Docs - Generated with JSDuck rev d9399b2

DOCUMENTAÇÃO

Ext.window.Window – Sench

docs.sencha.com/ext-js/4-0/#!/api/Ext.window.Window

Sencha Docs Ext JS 4.0

Search

MessageBox | Window

- tab
- tip
- toolbar
- tree
- util
- view
- window
  - MessageBox
  - Window
- AbstractComponent
- AbstractManager
- AbstractPlugin
- Action
- Ajax
- Array
- Base
- ButtonToggleManager
- Class
- ClassManager
- Component
- ComponentLoader
- ComponentManager
- ComponentQuery
- ComponentQuery.Query
- CompositeElement
- CompositeElementLite
- Date
- DomHelper
- DomQuery
- Editor
- Element
- ElementLoader
- Error
- EventManager
- EventObject

By Package | By Inheritance

Ext.window.Window xtype: window

Configs 110 | Properties 10 | Methods 146 | Events 39 | Sub Classes 1 | Filter class members | Hide inherited

True to display the 'close' tool button and allow the user to close the window, false to hide the button and disallow...

closeAction : String — Ext.panel.Panel

The action to take when the close header tool is clicked:

- `'destroy'` :

  remove the window from the DOM and destroy it and all descendant Components. The window will **not** be available to be redisplayed via the show method.
- `'hide'` :

  hide the window by setting visibility to hidden and applying negative offsets. The window will be available to be redisplayed via the show method.

Note: This behavior has changed! setting *does* affect the close method which will invoke the approriate closeAction.

Defaults to: `"destroy"`

cls : String — Ext.AbstractComponent

An optional extra CSS class that will be added to this component's Element. ...

collapseDirection : Boolean — Ext.panel.Panel

The direction to collapse the Panel when the toggle button is clicked. ...

collapseFirst : Boolean — Ext.panel.Panel

true to make sure the collapse/expand toggle button always renders first (to the left of) any other tools in the pane...

collapseMode : String — Ext.panel.Panel

Important: this config is only effective for collapsible Panels which are direct child items of a border layout. ...

Ext JS 4.0.6 Docs - Generated with JSDuck rev d9399b2

DOCUMENTAÇÃO

Ext.window.Window - Sench

docs.sencha.com/ext-js/4-0/#!/api/Ext.window.Window

Sencha Docs Ext JS 4.0

MessageBox | Window

- tab
- tip
- toolbar
- tree
- util
- view
- window
  - MessageBox
  - Window
- AbstractComponent
- AbstractManager
- AbstractPlugin
- Action
- Ajax
- Array
- Base
- ButtonToggleManager
- Class
- ClassManager
- Component
- ComponentLoader
- ComponentManager
- ComponentQuery
- ComponentQuery.Query
- CompositeElement
- CompositeElementLite
- Date
- DomHelper
- DomQuery
- Editor
- Element
- ElementLoader
- Error
- EventManager
- EventObject

By Package | By Inheritance

Ext.window.Window xtype: window

Configs 110 | Properties 10 | Methods 146 | Events 39 | Sub Classes 1 | Filter class members

True to display the 'close' tool button and allow the user to close the window, false to hide the button ar
disallow...

closeAction : String

The action to take when the close header tool is clicked:

- `'destroy'` :

  remove the window from the DOM and destroy it and all descendant Components. The window will
  redisplayed via the show method.
- `'hide'` :

  hide the window by setting visibility to hidden and applying negative offsets. The window will be av
  via the show method.

Note: This behavior has changed! setting *does* affect the close method which will invoke the approriate closeAction.

Defaults to: `"destroy"`

cls : String — Ext.AbstractComponent

An optional extra CSS class that will be added to this component's Element. ...

collapseDirection : Boolean — Ext.panel.Panel

The direction to collapse the Panel when the toggle button is clicked. ...

collapseFirst : Boolean — Ext.panel.Panel

true to make sure the collapse/expand toggle button always renders first (to the left of) any other tools in the pane...

collapseMode : String — Ext.panel.Panel

Important: this config is only effective for collapsible Panels which are direct child items of a border layout. ...

win

- Window — Ext.window.Window
- WindowManager — Ext.WindowManager
- Windows — Ext.is
- WindowOnError — Ext.supports
- showInLegend — Ext.chart.series.Gauge
- showInLegend — Ext.chart.series.Pie
- showInLegend — Ext.chart.series.Series
- onWindowResize — Ext.EventManager
- isWindows — Ext

< 1-9 of 9 >

Ext JS 4.0.6 Docs - Generated with JSDuck rev d9399b2

DOCUMENTAÇÃO

Guides - Sencha Docs - Ext

docs.sencha.com/ext-js/4-0/#!/guide

Sencha Docs Ext JS 4.0

win

MessageBox | Window

- Ext JS 4 Guides
  - Getting Started with Ext JS 4
  - The Class System
  - The MVC Application Archi...
  - Layouts and Containers
  - The Data Package
  - The Grid Component
  - Trees
  - Drawing and Charting
  - The Form Package
  - Components
  - Theming
  - Drag and Drop
  - Upgrade Guide
- Ext JS 4 Tutorials

Guides

Ext JS 4 Guides

Getting Started with Ext JS 4
This introduction to Ext JS 4 explains how you can get started with creating your first application.

The Class System
This manual is intended for any developer who wants to create new or extend existing classes with the new class system in Ext JS 4.x.

The MVC Application Architecture
Ext JS 4 comes with a new application architecture that not only organizes your code but reduces the amount of code you have to write.

Layouts and Containers
The layout system handles the sizing and positioning of every component in your application.

The Data Package
The data package is what loads and saves all of the data in your application.

The Grid Component
The grid provides a great way to view lots of data at once, formatted exactly how you need it.

Trees
Tree and grid now both extend from the same base class. All of the benefits of grid can now be used on trees.

Drawing and Charting
The drawing and charting packages enable you to create cross browser and cross device graphics in a versatile way.

The Form Package
The Form package enables you to create powerful forms backed with the Ext Data package

Components
A simple example, and videos, about how to create components in Ext JS.

Ext JS 4.0.6 Docs - Generated with JSDuck rev d9399b2

DOCUMENTAÇÃO

Videos - Sencha Docs - Ext

docs.sencha.com/ext-js/4-0/#!/video

Sencha Docs Ext JS 4.0

win

MessageBox | Window

- Ext JS
  - Ext JS 4 - The Most Adva...
  - Introducing Ext JS 4
  - What's New in Ext JS 4 W...
  - Ext JS 4 Architecture
  - The Ext JS 4 Layout System
  - Charting & Data Visualizati...
  - Ext JS 3 to 4 Migration (Pa...
  - Ext JS 3 to 4 Migration (Pa...
  - Theming Ext JS 4
  - Advanced Server Integrati...
  - Advanced Templates for E...
  - Creating Ext JS Extension...
  - Debugging Your Ext JS Code
- Miscellaneous

Videos

Ext JS

Ext JS 4 - The Most Advanced JavaScript Framework for Web Apps
Ext JS 4 represents a major upgrade of the flagship Sencha JavaScript framework,...

Introducing Ext JS 4
Ext JS 4 is a major advance in JavaScript frameworks providing significantly exp...

What's New in Ext JS 4 Webinar
Ext JS 4 raises the bar for cross-browser web apps. New features include plug-in...

Ext JS 4 Architecture
Ext JS 4 has a thoroughly revamped architecture that enables faster performance ...

The Ext JS 4 Layout System
Ext JS 4 has a fully refactored layout engine with higher efficiency and perform...

Charting & Data Visualization in Ext JS 4
The exciting future of full JavaScript-powered charts and data visualizations co...

Ext JS 3 to 4 Migration (Part 1 of 2)
In this video tutorial series Brian Moeskau teaches you how to use the Ext compa...

Ext JS 3 to 4 Migration (Part 2 of 2)
In this video tutorial series Brian Moeskau teaches you how to use the Ext compa...

Theming Ext JS 4
Ext JS 4 has a new CSS architecture which uses SASS & Compass. This will enable ...

Advanced Server Integration with Data and Direct
Many Ext JS developers have yet to take advantage of Ext Direct to directly call...

Ext JS 4.0.6 Docs - Generated with JSDuck rev d9399b2

DOCUMENTAÇÃO

Examples - Sencha Docs

docs.sencha.com/ext-js/4-0/#!/example

Sencha Docs Ext JS 4.0

win

MessageBox | Window

- Combination Examples
  - Feed Viewer
  - Web Desktop
  - Portal Demo
  - Ext JS 3 & 4 on one page
  - Image Viewer
  - Theme Viewer
- Accessibility
- Grids
- Charts
  - Area Charts
  - Custom Area Charts
  - Bar Charts
  - Custom Bar Charts
  - Complex Dashboard
  - Rich Tips
  - Themed Line Charts
  - Column Charts
  - Line Charts
  - Column Custom Background
  - Mixed Series Chart
  - Pie Charts
  - Custom Pie Charts
  - Radar Charts
  - Filled Radar Charts
  - Scatter Charts
  - Stacked Bar Charts
  - Live Updated Chart
  - Live Animated Chart
  - Gauge Chart
  - Grouped Bar
  - Reload Chart
- Tabs
- Windows
- Trees
- Layout Managers

Examples

Combination Examples

Feed Viewer (Updated)
RSS feed reader example application that features a swappable reader panel layout.

Web Desktop (Updated)
Demonstrates how one could build a desktop in the browser using Ext components including a module plugin system.

Portal Demo (Updated)
A page layout using several custom extensions to provide a web portal interface.

Ext JS 3 & 4 on one page (New)
This example demonstrates Ext JS 4's sandboxing behavior which allows you to run Ext JS 3 & 4 on the same page.

Image Viewer
DataView and TreePanel example that demonstrates dragging data items from a DataView into a TreePanel.

Theme Viewer
View and test every Ext component against bundled Ext themes.

Accessibility

Keyboard Feed Viewer (New)
Shows Ext JS 4's comprehensive keyboard support for users who have difficulty using a pointing device

Binding a Grid to a Form
A grid embedded within a FormPanel that uses the Accessibility theme.

Grids

Basic Array Grid (Updated)

XML Grid

Ext JS 4.0.6 Docs - Generated with JSDuck rev d9399b2

OO

```
Ext.onReady(function(){

    var win = Ext.create('Ext.window.Window',{
        title: 'Hello',
        height: 200,
        width: 400
    });

    win.show();

});
```

OO

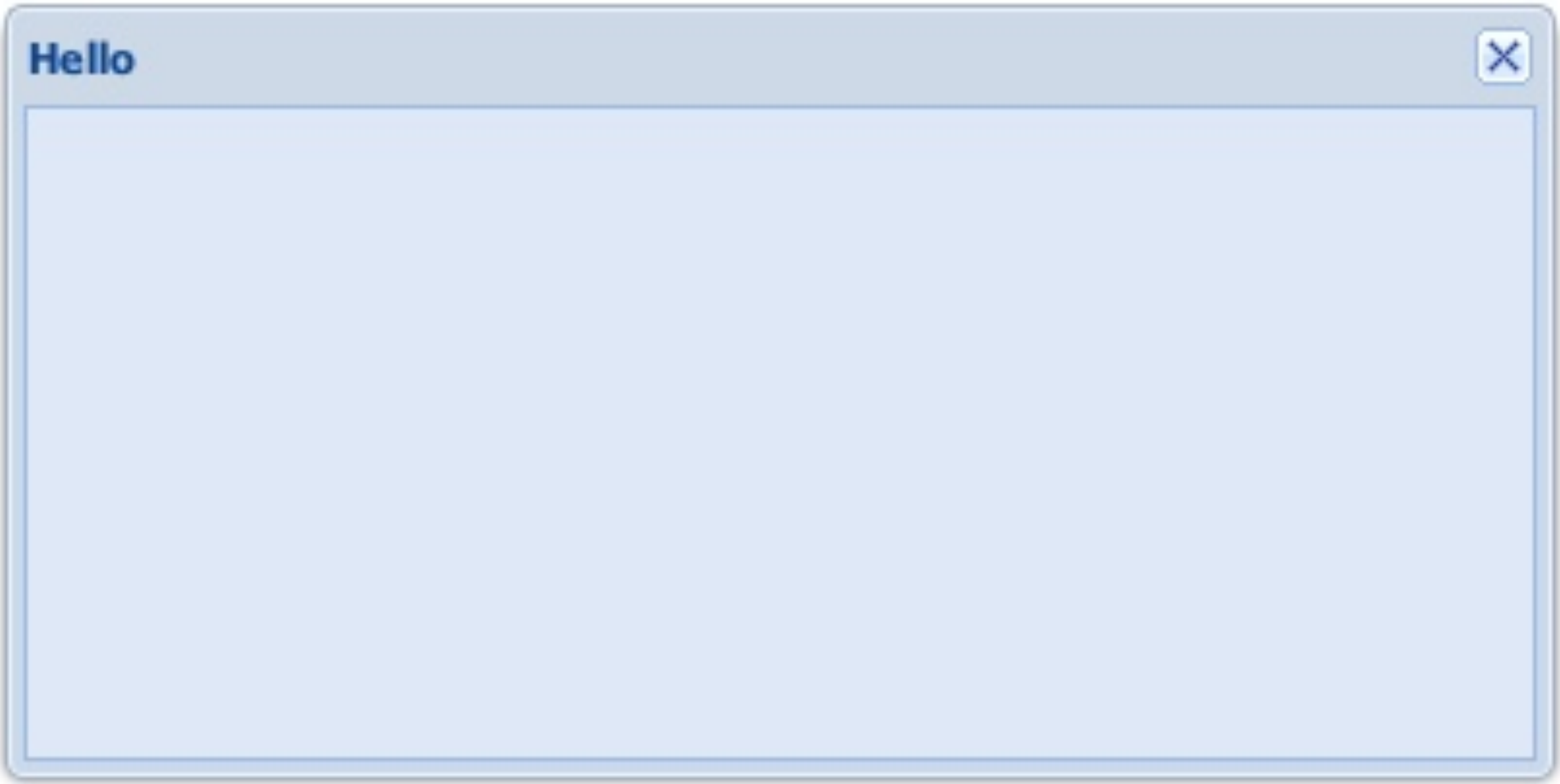

```
3   win = Ext.create('Ext.window.Window',{
4       title : 'Hello',
5       height: 200,
6       width : 400,
7       layout: 'fit',
8       items : [{
9           xtype: 'grid',
10          border: false,
11          columns: [
12              {header: 'World', dataIndex: 'description'}
13          ],
14          store: Ext.create('Ext.data.JsonStore', {
15              fields: [
16                  {name: 'description'}
17              ]
18          })
19      }]
20  });
21
22  win.down('gridpanel').store.loadData([
23      {description:'Rec 1'},
24      {description:'Rec 2'}
25  ])
26
27  win.show();
```

OO

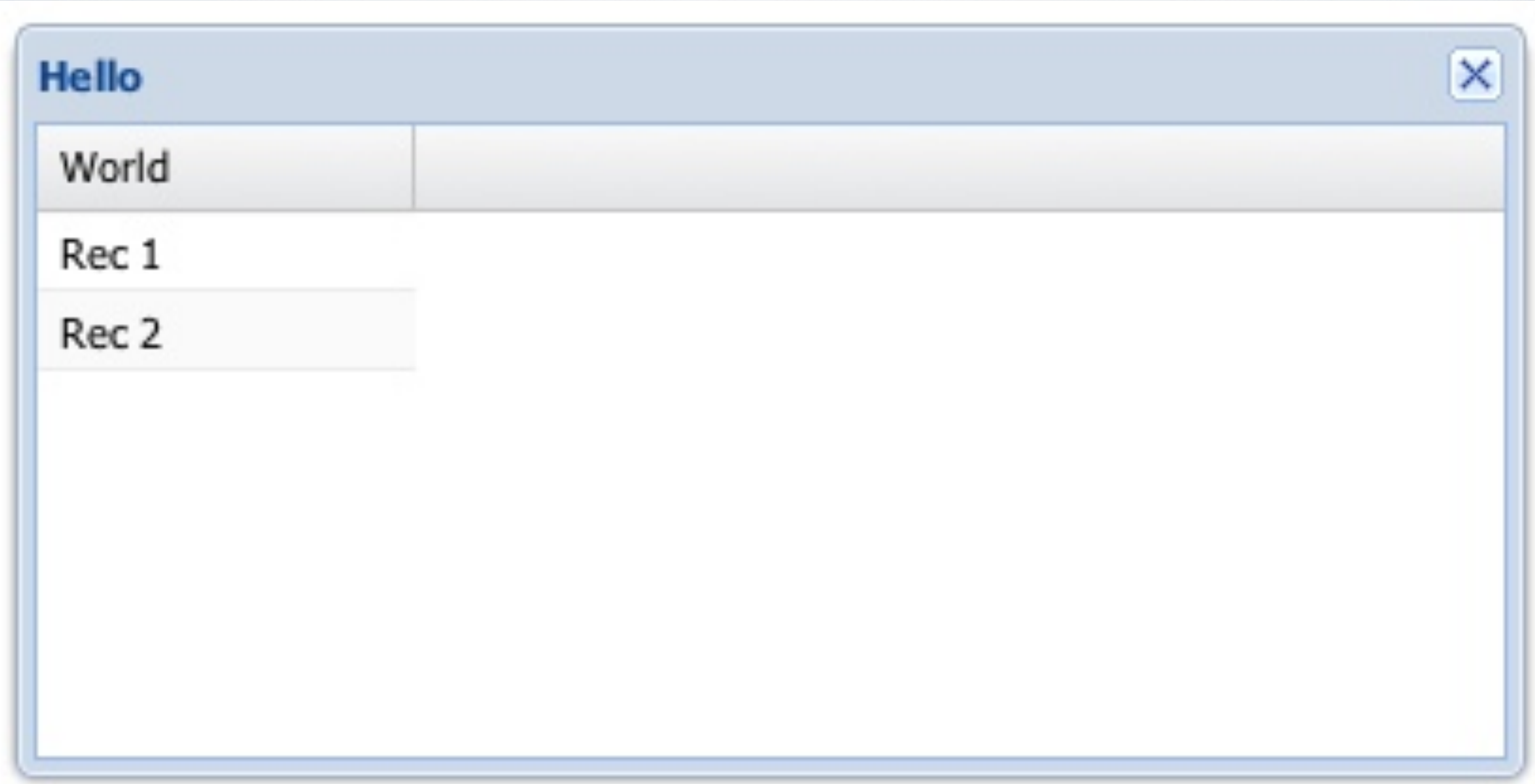

OO

```
3   Ext.define('MyApp.abstract.BasicWindow', {
4       extend: 'Ext.window.Window',
5       alias : 'widget.basicwindow',
6
7       height: 200,
8       width : 400,
9
10      onShow: function(){
11          this.callParent(arguments);
12          this.setTitle('Hello');
13      }
14  });
15
16  var win = Ext.create('MyApp.abstract.BasicWindow', {
17      html: 'Extend'
18  });
19
20  win.show();
```

OO

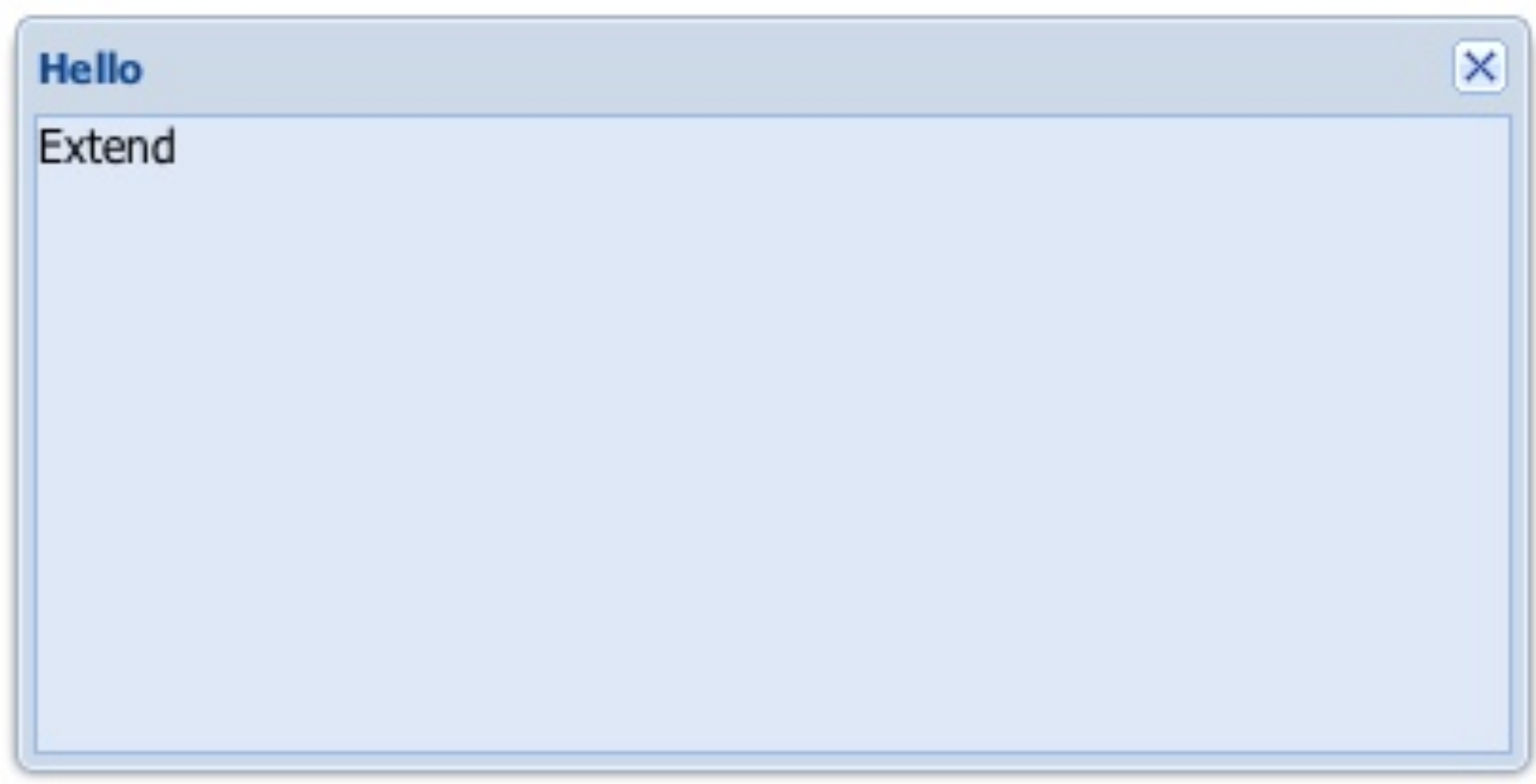

LOADER

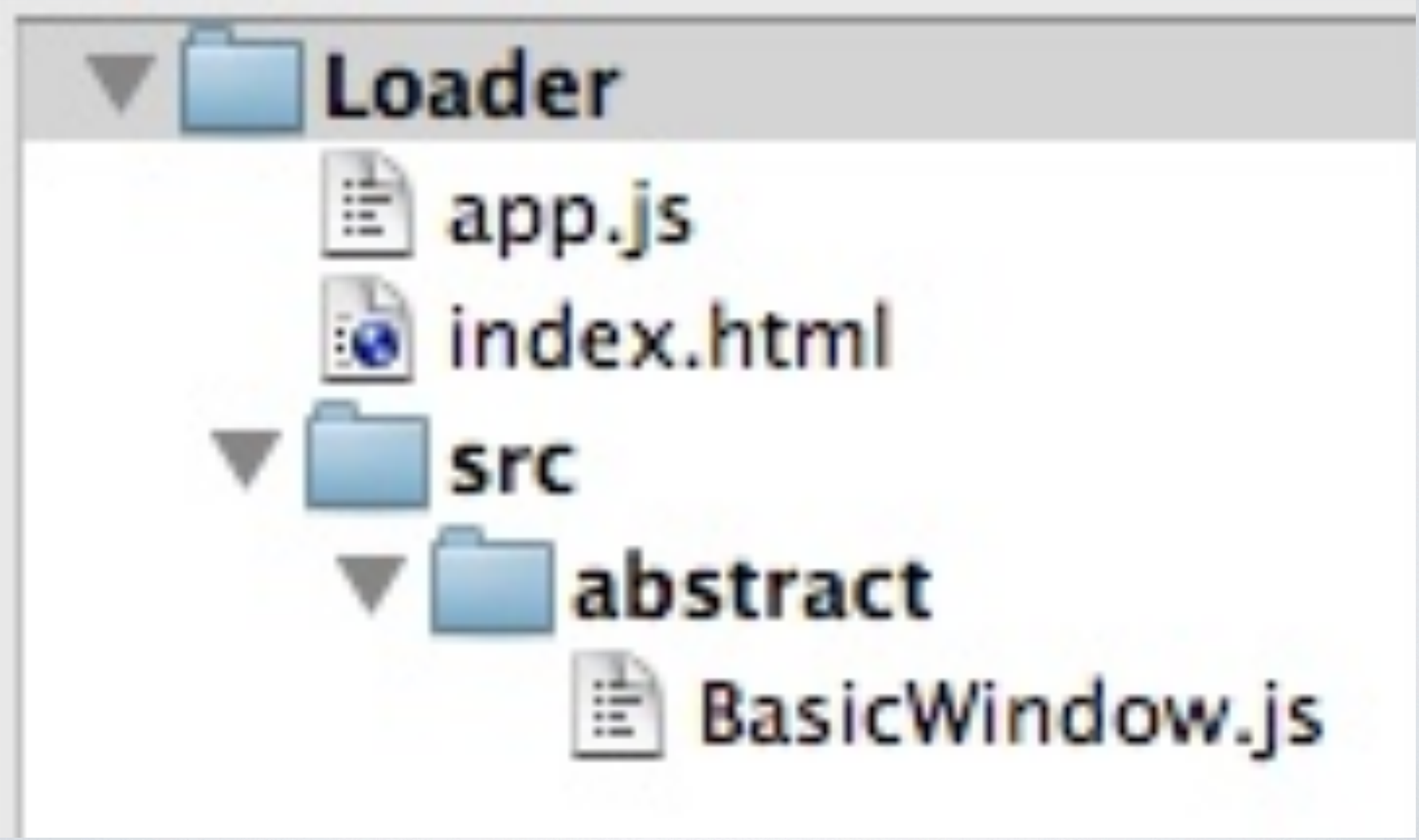

LOADER

```
Ext.define('MyApp.abstract.BasicWindow', {
    extend: 'Ext.window.Window',
    alias : 'widget.basicwindow',

    height: 200,
    width : 400,

    onShow: function(){
        this.callParent(arguments);
        this.setTitle('Hello');
    }
});
```

LOADER

```
Ext.Loader.setPath('MyApp', 'src');

Ext.Loader.setConfig({
    enabled: true
});

Ext.onReady(function(){
    var win = Ext.create('MyApp.abstract.BasicWindow', {
        html: 'Extend'
    });

    win.show();
});
```

LOADER

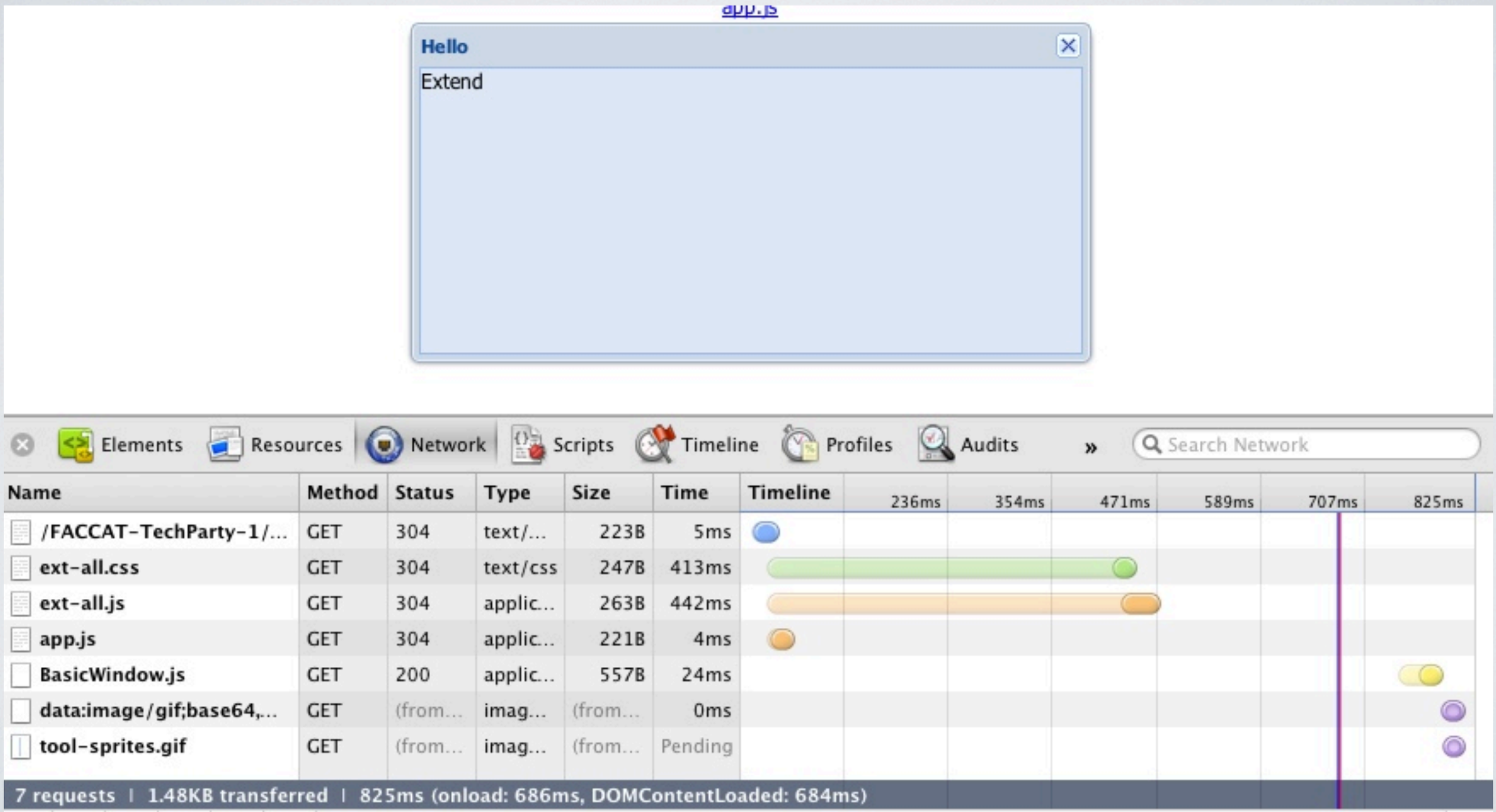
app.js
Hello
Extend
Elements
Resources
Network
Scripts
Timeline
Profiles
Audits
Search Network
Name
Method
Status
Type
Size
Time
Timeline
236ms
354ms
471ms
589ms
707ms
825ms
/FACCAT-TechParty-1/... GET 304 text/... 223B 5ms
ext-all.css GET 304 text/css 247B 413ms
ext-all.js GET 304 applic... 263B 442ms
app.js GET 304 applic... 221B 4ms
BasicWindow.js GET 200 applic... 557B 24ms
... GET (from... imag... (from... 0ms
tool-sprites.gif GET (from... imag... (from... Pending
7 requests | 1.48KB transferred | 825ms (onload: 686ms, DOMContentLoaded: 684ms)

THEMES

```
1  $theme-name:  'gray';
2  $base-color: #558855;
3
4  @import 'compass';
5  @import 'ext4/default/all';
```

THEMES

```
rodrigoknascimento@MacBook-Pro-de-Rodrigo-Krummenauer: /Developer/Projects/caife/extjs4/resources/sass
$ compass compile ext-all-gray.scss
```

THEMES

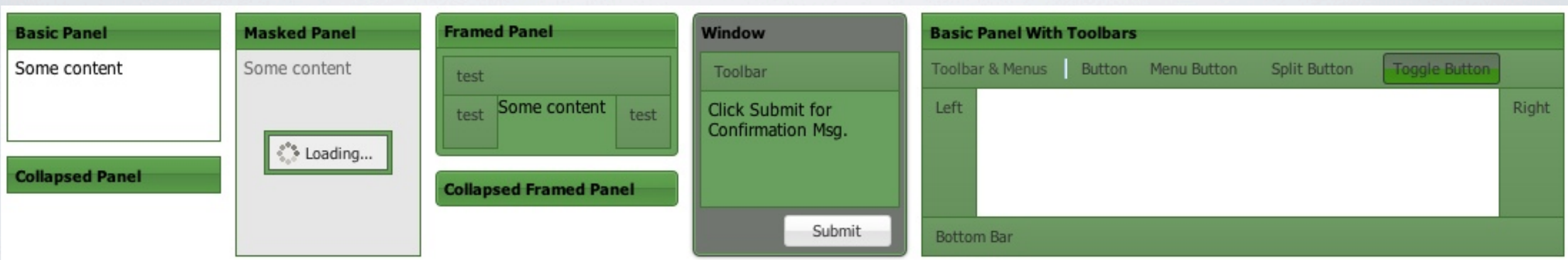
Basic Panel
Some content
Collapsed Panel
Masked Panel
Some content
Loading...
Framed Panel
test
test
Some content
test
Collapsed Framed Panel
Window
Toolbar
Click Submit for Confirmation Msg.
Submit
Basic Panel With Toolbars
Toolbar & Menus
Button
Menu Button
Split Button
Toggle Button
Left
Right
Bottom Bar

LICENSING

Ext JS 4

Cross-browser JavaScript library for for building rich internet applications

Buy **from $329**

Ext GWT

Java library for for building rich internet applications with GWT

Buy **from $329**

Ext Designer

Easily assemble user interfaces using drag-and-drop functionality

Buy **from ~~$299~~ $219!**

Sencha Touch Support

HTML5 mobile application framework for Android and iOS touchscreen devices

Buy **from $299**

Sencha Touch Charts

Rich, interactive charts built in HTML5 and optimized for mobile

Buy **from $99**

LICENSING

1 Pack **Ext JS 4 + Standard Support**	**$595**	**Buy Now**
Ext JS 4.x	$329	Buy Now
Ext JS Standard Support	$299	Contact Us

LICENSING

Support Subscriptions	Standard	Premium
Access to public releases for current version	✓	✓
Free Standard Forum Support account	✓	✓
Free Upgrades to next Major Release (w/in 12 mo.)	✓	✓
Premium Forum Support Account	✓	✓
Telephone Support	–	✓
Emergency Bug Fixes	–	✓
Max Initial Response Time	72 hours	48 hours
Included x-Credits	40	175 / 750*

* 5-pack / 20-pack

GETIDEAS

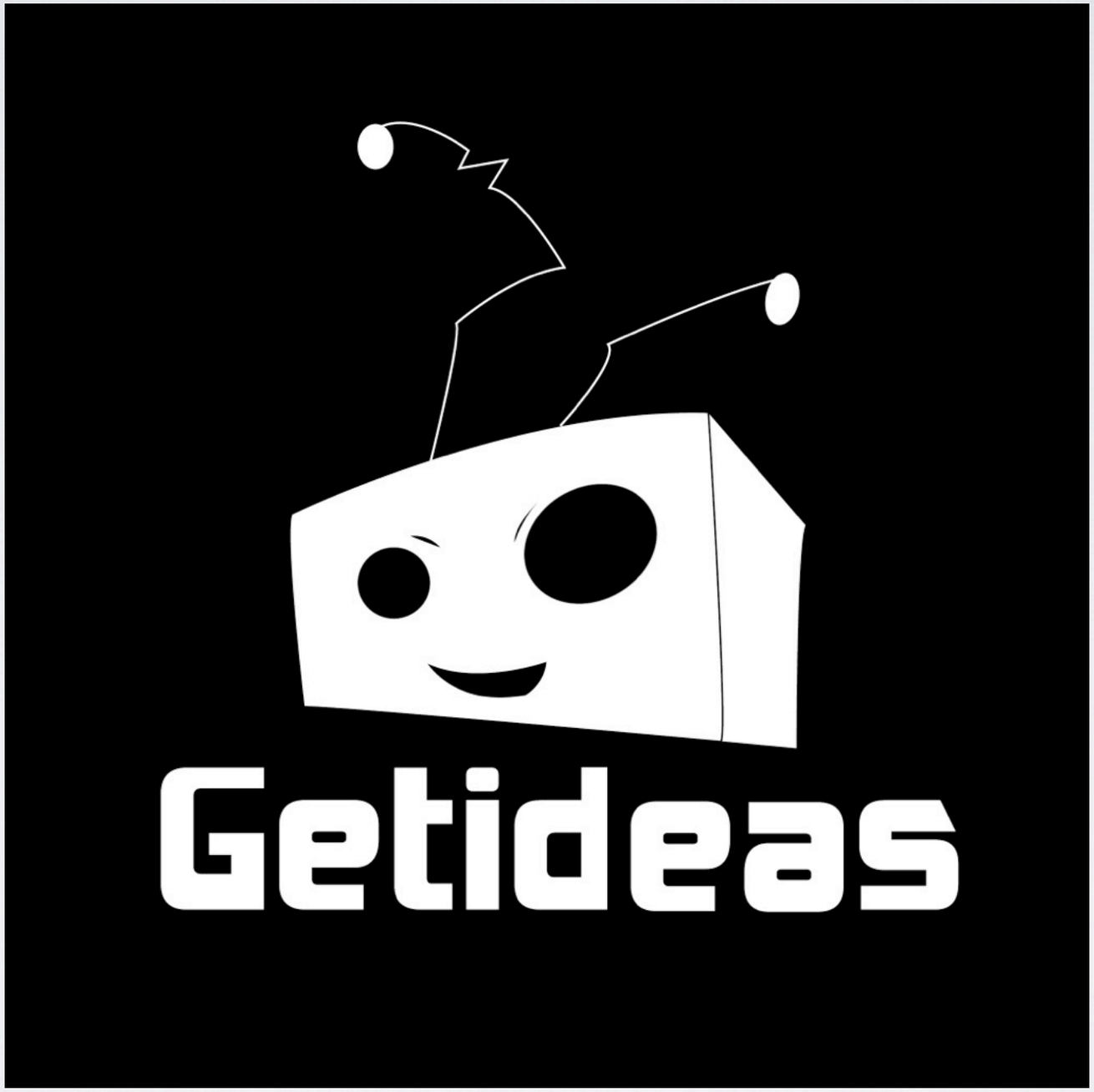

LINKS

- sencha.com
- docs.sencha.com
- extjs.com.br
- techparty.com.br
- faccat.br
- caife.com.br
- getideas.com.br

Obrigado pela presença.

Perguntas?