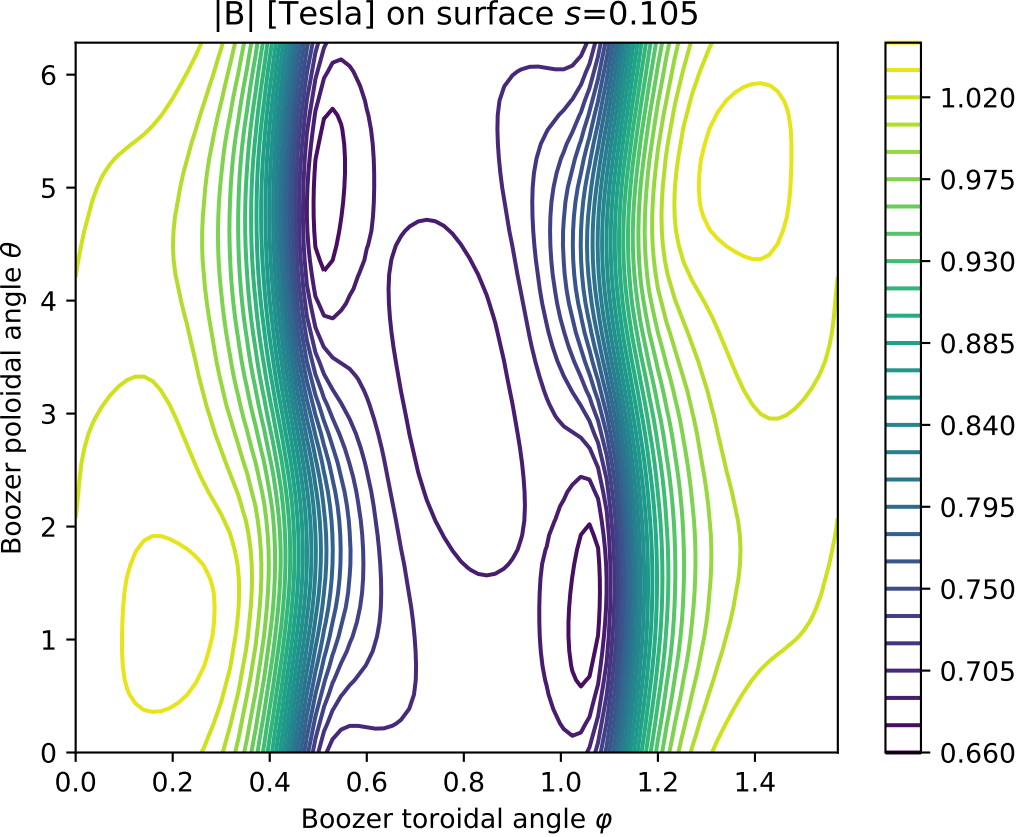
|B| [Tesla] on surface s=0.105
Boozer poloidal angle θ
Boozer toroidal angle φ
0
1
2
3
4
5
6
0.0
0.2
0.4
0.6
0.8
1.0
1.2
1.4
1.020
0.975
0.930
0.885
0.840
0.795
0.750
0.705
0.660