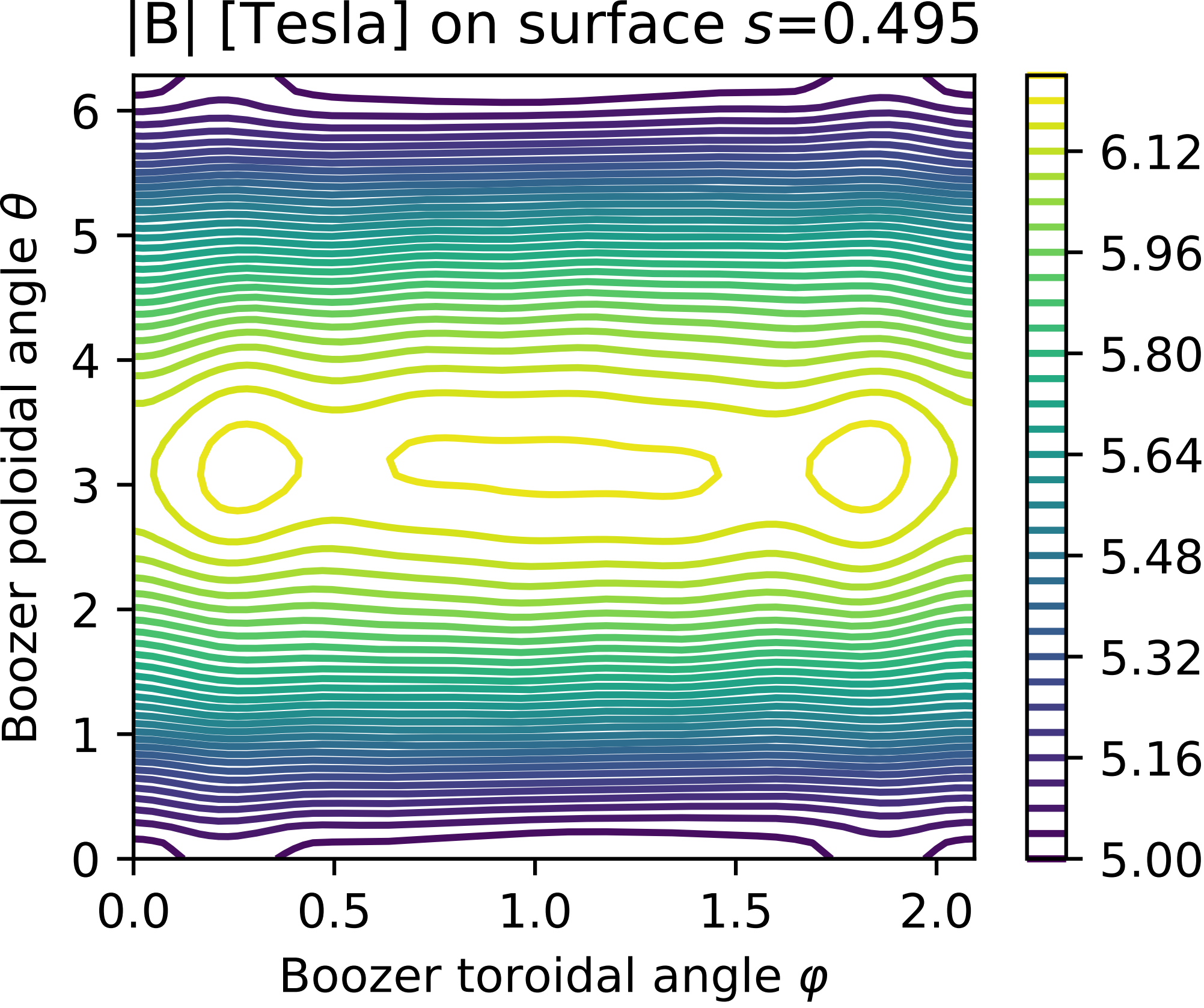
|B| [Tesla] on surface s=0.495
Boozer poloidal angle θ
Boozer toroidal angle φ
0
1
2
3
4
5
6
0.0
0.5
1.0
1.5
2.0
6.12
5.96
5.80
5.64
5.48
5.32
5.16
5.00