Class #3 -- Presentations

Instructions

- Navigate to the slide labelled with your number
- Design a slide as follows:
  - share the different industries in which group members have worked or are working
  - come up with meaningful, value-creating combinations of the products or services represented by these industries (ideally, coming up with a combination involving all of the industries!)
  - produce a mini-presentation on the combinations found

Group 1: Arnab Majumdar, Bernardo Linss, Angel Huang, Gracia Max-Harry, Prashubh Atri

Restaurants should not raise money from investors, they should raise it from their customers.

Industries: Finance, Technology, VC, Hospitality and Fashion

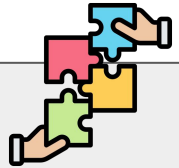

COMBINATION

Crowdsourcing platform for retail restaurant experience: A platform that provides democratized funding for shoppertainment - restaurants blending dining experience with shopping.

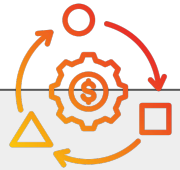

BUSINESS MODEL

Management fees as a % funds

Revenue share from restaurants

Premium memberships for exclusive access

GO-TO-MARKET STRATEGY

Target HNIs and top-tier restaurants

Expand to community-driven micro-investments

Scale via brand collaborations (fashion + lifestyle)

Group 2: Parnika Gupta, Rohan Yellamilli, Olivia Burglund, Joy Chu, Jasmitha Pissay Narayana

Industries: Non-Profit, Higher Education, E-commerce, Tech

Combinations: Use targeted ads to advertise personalized scholarship asks based on donor income data

Products: scholarships, naming opportunities, endowments, machine learning targeted ads

Similarities: Customer based industries; Donors, Students, Customers, Companies, Tech for CRM in higher education

Group 3: Seth Weil, Ashley Bembry-Kaintuck, Laura Villano, Aaron Litinetsky, Divya C

Team Industries: healthcare, corporate finance, documentary filmmaking, marketing, magazine publishing

Idea: A platform that creates high-quality documentary-style health content tied directly to care navigation, healthcare products & services

- **Healthcare:** Share real clinical journeys to drive patient education and access, drive patients to providers
- **Documentary filmmaking:** Produce compelling patient stories (cancer journeys, rare disease, recovery, etc.)
- **Magazine publishing:** Turn content into written features, digital issues
- **Marketing:** Distribute content to build trust + drive patient acquisition for healthcare providers
- **Corporate finance:** Structure partnerships, monetization (sponsorships, pharma, payers, employer contracts)

Value Creation:

- Builds **trust + brand** for health systems
- Converts content → **patient acquisition + retention**
- Monetizable via **Pharma sponsorship, Employer health programs,** Streaming / media licensing

Group 4: Yutong, Michelle Wang, Emma, Shi Jie, Shipra Dagli, Joshua Adjei, Utsav Doshi, Xueyao Zhao, Siddh Mandirwala

Industries: TV, Software Engineering, Data Analytics, Music, Technology
Idea: Personal content recommendation based on user behavior

- Cross-media personal recommendation engine
- Uses AI and data analytics to recommend TV shows and music based on your behavior and preferences.
- Connects TV content with music by automatically generating playlists from shows you watch.
- Predicts what you will enjoy next using smart algorithms and user pattern analysis and generate reviews for the same.
- Provides a seamless experience across devices through advanced software engineering and cloud technology by giving review, ratings and casts on the same platform as the content.

Roku NETFLIX IMDb Spotify

Group 5:

Annabel Miller Green, Parker Lawson, Tatiana Donald, Sriveni Akula, Yan Li, Ailin Liu

Industries: Performing Arts, Finance, Beauty, Food Supply Chain, Private Social Media

Problem: Businesses struggle to source performers, food, and services. Multiple vendors → high cost & inefficiency

- Entertainment sourcing platform for business development, providing performers, food, beauty
  - Its not an agency - individuals sign up, no middle person

Group 7: Javier Navarro-Machuca, Uka Zhu, Darrel Lung, Eugenia Igarza

Industries: FinTech, Urban Data Science, Software, CPG Health

Combined Ideas:

- ➔ Preventive Care: Data Analytics for healthcare activity monetization using IoT devices/wereables
- ➔ Smart Mobility Health Ecosystem: A platform that integrates mobility data, financial incentives, and health consumption to promote healthier urban lifestyles.
- ➔ Wearable device software that tracks mobility data and give health advice

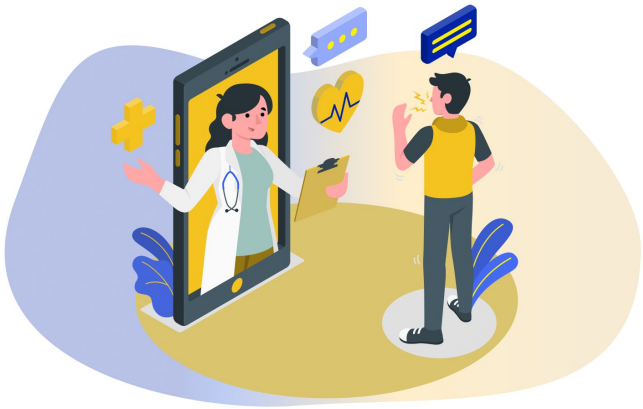

Group 8: Team Awesome

Sports Stadium Financing:

Ben - Sports Media - promotion

Josh - Sports Media- promotion

Kat - Real Estate - location selection

Ricky - Finance -budget creation/raise capital

Campbell - Advertising - promotion

Group 9:

Alex Kontopanos, Jordan Guillory, Kavya Pratapa, Ayesha Kirpalani, Audrey Green, Jim Connolly

CANVAS CAPITAL
BOLSTERING THE GIG ECONOMY

Industries:

Tech
Federal Government
Insurance
Consulting
Creative

Services:

Marketing + cloud tech
Distribution, strategy + leadership
Willingness to sell + risk evaluation
Advisory & Operations
Ideation and strategy

Synergies:

Blue sky thinking
Decision making
Strategy + Ops
Relationship management + client services
Talent management

Combination: Bolster the gig economy with an advisory services and lending platform for creatives that is powered by the cloud

Leverages strengths of risk analysis, lending, and strategy

Group 10: Names

Group 11: Name

Group 12: Shreya Jois, Lea Abbas, Sweda Rajaram, Sahil Sarnaik, Rohan Gore

1. Industries:
   a. Healthcare
   b. Tech
      i. Software
      ii. Cybersecurity
   c. Advertising and Media

2. Combinations:
   a. Develop a HIPPA compliant healthcare platform which centralizes the data so as to be careful during emergencies.
   b. Consultancy services for healthcare orgs to build a relevant media persona which helps business

Group 13: Emma Johnson, Mack Glavin, Jamie Varghese, Samantha Lutt, Matt Pulford, Pooja Patel, Shreya Sukur

Industries: FinTech, Health, Project Management, Tech, Finance

- **A service/platform that helps people post-military people get assigned to new doctors:**
  - Military personnel receive paper copies of all medical records, making it difficult to compile history and find new doctors

Platform will include:

- Universal space to input medical records to match to new doctors in respective fields, area, and personal preferences using algorithmic placements

Group 14: Gregory M, Adam K, Nicole T, Katherine B, Amaan N

Industries: Nonprofit, Law, Finance, Tech, Architecture, Entertainment.

Issue: Ineffecient, inaccurate, high - liability, risky building inspections.

Idea: Tech company creates drone AI software that scans NYCHA buildings to recognize code violations for an architecure/engineering firm.

City lawyers create regulations, a tenant rights organization advocates government to approve the use case, an entertainment company creates a public interest campaign to rally public support.

VC firm funds the development of the product.

Group 15: Katharina, Ishika, Emily, Rachel, Mark, Jay

Industries: Policy Making, Marketing, Corporate Events for Technology Companies, Supply Chain Operations, Advertising & Design, AI, Tech

UN V.02: A Unified Platform for Social Policy Promotion

- Fundraising through events and operations for social causes, assisted with AI.
- Advocate for new policies
- Full transparency with public
- AI to help find solutions to ‘wicked’ problems
- Events for education
- Rebrand to help establish greater authority (so not to become another League of Nations[the path that its currently headed in])