Inspection report, Final: PO003007

KS105372-MULTI: FANS DISPLAY 30 PCS

Online report

Inspector	QC-JOJO Chen	Inspection Date	Dec 12, 2025
Sample Qty	125	Order Qty	3090
Location	29° 21' 11" N x 120° 3' 47" E	Checklist Name	Final
Planned Date	Dec 11, 2025	Sampling Method	AQL 2.5/4 Level II
Supplier Name	10 FASHION		

Inspector Conclusion	Approved	

SUMMARY

	PO003007:KS105372-MULTI
1 Factory details	
2 Quantity Check	
3 Product	
4 On-site Test	
5 Pack and Packaging	

	CRITICAL	MAJOR	MINOR
F5 Coarse/thick Yarn.	-	2	-
A18 Glue Marks.	-	-	3
F1 Soiling/stains.	-	-	1
F7 Damaged fabric.	-	-	1
TOTAL	**0**	**2**	**5**
AQL MAX	**0**	**7**	**10**

DEFECTS: 7

1	**F5 Coarse/thick Yarn. -**	MAJOR Items affected: 2

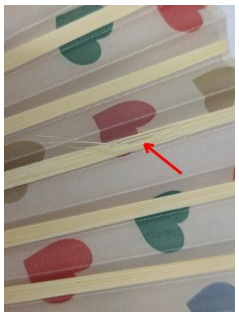

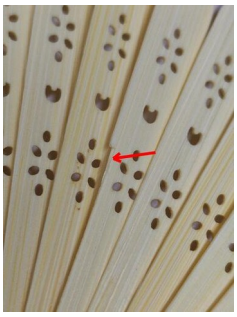

2	A18 Glue Marks. The glue was not properly applied and the glue came off. (Automatic translation)	MINOR Items affected: 3

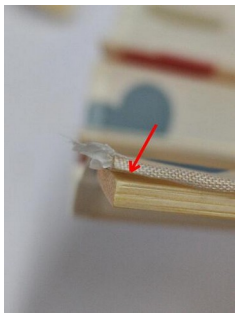
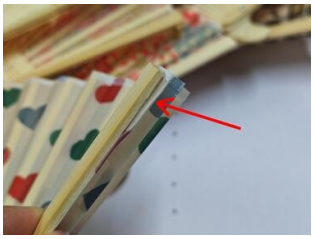

3	F1 Soiling/stains. -	MINOR Items affected: 1

4	F7 Damaged fabric. fabric edge fringing (Automatic translation)	MINOR Items affected: 1

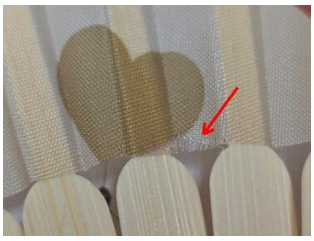

CHECKPOINTS: 24

1	Factory details	

1.1	Factory name at the location for QC (not supplier name)	OK

Factory Name:

义乌萌萱贸易有限公司

Factory Address:

浙江省金华市义乌市柳青路 1565 号

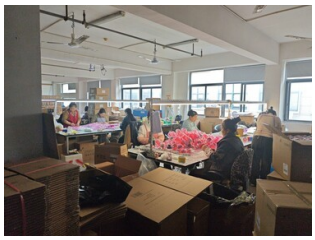

2	**Quantity Check**	

2.1	**Warehouse / carton piled view**	**OK**

2.2	**Production quantity match PO**	**OK**
	Bulk order quantity: 3090 units Bulk packing quantity: 3090 units (Automatic translation)	

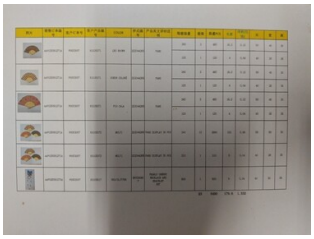

3	**Product**	

3.1	**Product compare against approved sample / color swatch/TECH file**	**OK**

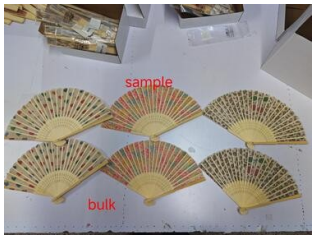

3.2	**Labelling (hangtag, main label, size label, care label, tracking label)**	**OK**

OS: (3090)

Barcode can be scanned	OK
Scanned barcode	5715681268100
Barcode from order data	5715681268100
Scanned format	EAN_13

Barcode can be scanned	OK
Scanned barcode	5715681268117
Barcode from order data	
Scanned format	EAN_13

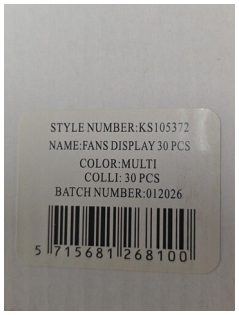

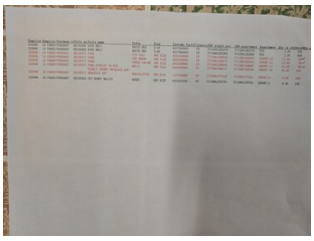

Barcode Lookup Table

3.3	Embriodery / Printing check	OK

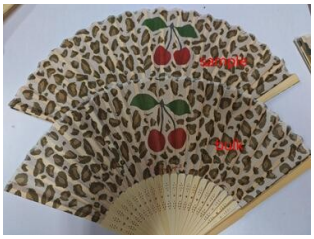

3.4	Lace / Trimming / Accessories check	OK

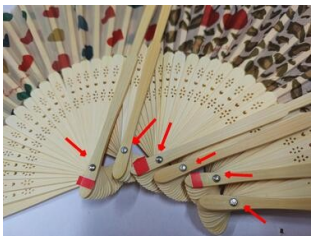

3.5	Workmanship	OK

3.6	Measurement	OK

	Specification	Tolerance	Actual
	-	-	

4	On-site Test	

4.1	Metal detection

4.2	Pull test	OK

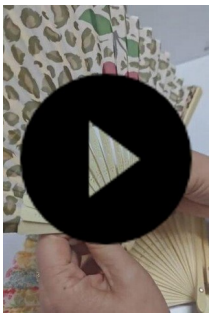

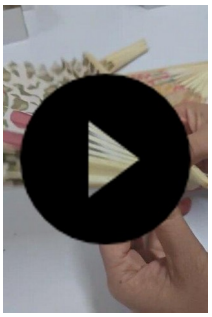

4.3	Smell check	OK

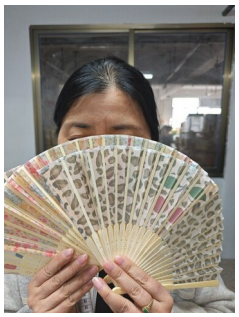

4.4	Humidity check	OK

4.5	Garment weight (sweater only)	

4.6	Prove of color fastness test from supplier	OK

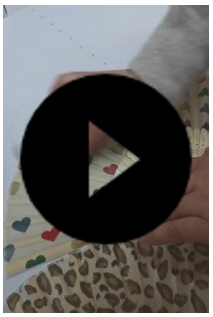

4.7	The product is packed in poly bag or carton. Supplier can't send products without packaging.	OK

5	Pack and Packaging	

5.1	Approved sample/QA file available during inspection	OK

Confirmation sample provided by the factory

Confirmation sample provided by the factory

Confirmation sample provided by the factory

Confirmation sample provided by the factory

5.2	**Export carton (shipping mark, barcode)**	**OK**

Barcode can be scanned	
Scanned barcode	
Barcode from order data	
Scanned format	

5.3	**Export carton (dimension, weight)**	**OK**

	Specification	Tolerance	Actual
L	-	-	55
W	-	-	50
H	-	-	30
Gross Weight	-	-	8.5

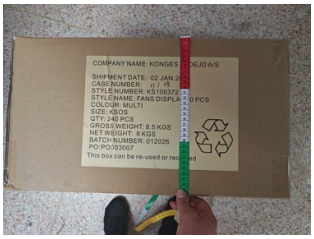

5.4	**Carton Packing (quantity, ratio etc), 3 ply carton**	**OK**

5.5	**Inner package (polybag, sticker, tissue paper, silica gel etc)**	**OK**

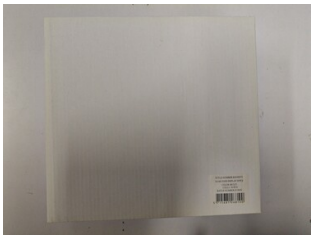

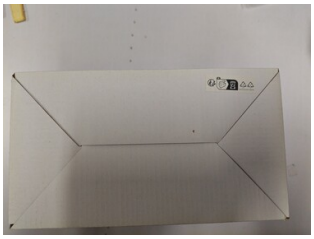

5.6	**Hanger (quality, size etc)**

5.7	**Header card**

5.8	**Products are in polybags**	**OK**
	Mixed-color display boxes do not require plastic bags. (Automatic translation)	