Inspection report, Final: PO001943

KS101921-BARBADOS CHERRY: CHERRY WALLET BAG

Online report

Inspector	QC-JOJO Chen	Inspection Date	Jun 27, 2025
Sample Qty	80	Order Qty	804
Location	29° 21' 10" N x 120° 3' 47" E	Checklist Name	Final
Planned Date	Jun 27, 2025	Sampling Method	AQL 2.5/4 Level II
Supplier Name	10 FASHION		

Inspector Conclusion	Approved

SUMMARY

	PO001943:KS101921-BARBADOS CHERRY
1 Factory details	
2 Quantity Check	
3 Product	
4 On-site Test	
5 Pack and Packaging	

	CRITICAL	MAJOR	MINOR
F13 Scratch marks / cracks in surface.	-	-	3
A5 Unevenness.	-	-	1
F7 Damaged fabric.	-	-	1
TOTAL	**0**	**0**	**5**
AQL MAX	**0**	**5**	**7**

DEFECTS: 5

1	**F13 Scratch marks / cracks in surface. -**	MINOR Items affected: 3

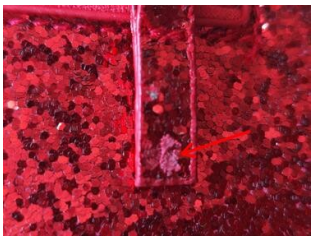

2	A5 Unevenness. The zipper edge strips are uneven in width (Automatic translation)	MINOR Items affected: 1

3	F7 Damaged fabric. Edge cracking (Automatic translation)	MINOR Items affected: 1

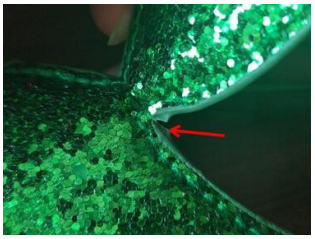

CHECKPOINTS: 24

1	Factory details	

1.1	Factory name at the location for QC (not supplier name)	OK

Factory Name: 义乌萌萱贸易有限公司

Factory Address: 浙江省金华市义乌市柳青路 1565 号

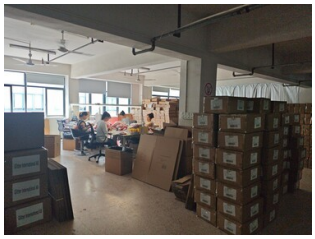

2	Quantity Check	

2.1	Warehouse / carton piled view	OK

2.2	**Production quantity match PO**	**OK**
	Number of bulk orders: 804 Number of bulk boxes: 804 (Automatic translation)	

Purchase Order: PO001943

Style No.:	KS101621
Style Name:	CHERRY WALLET BAG
Dept.:	ZZ00
Quality:	75% POLYESTER 25% POLYETHYLENE TEREPHTHALATE LINING 100% POLYESTER
Item no.:	KS101621-S10003
Color:	BARBADOS CHERRY

Location: MAIN

SIZE:	ONE SIZE		UNIT	QTY	TOTAL
ASSORT_0	134		6	134	804

3	**Product**	

3.1	**Product compare against approved sample / color swatch/TECH file**	**OK**

3.2	**Labelling (hangtag, main label, size label, care label, tracking label)**	**OK**

Barcode can be scanned	OK
Scanned barcode	5715404340151

Barcode from order data	
Scanned format	EAN_13

Barcode can be scanned	OK
Scanned barcode	5715404342001
Barcode from order data	
Scanned format	EAN_13

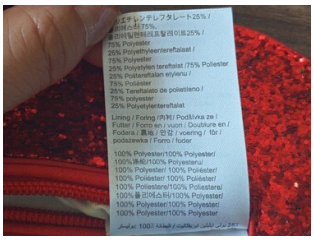

3.3	**Embriodery / Printing check**

3.4	**Lace / Trimming / Accessories check**	**OK**

3.5	**Workmanship**

3.6	Measurement

Measurement-OS	Specification	Tolerance	Actual
A: WIDTH (cm)	17.50	-	
C: STRAP LENGTH (cm)	74.00	-	

Measurement-OS	Specification	Tolerance	Actual
A: WIDTH (cm)	17.50	-	
C: STRAP LENGTH (cm)	74.00	-	

Measurement-OS	Specification	Tolerance	Actual
A: WIDTH (cm)	17.50	-	
C: STRAP LENGTH (cm)	74.00	-	

4	On-site Test	

4.1	Metal detection

4.2	Pull test	OK

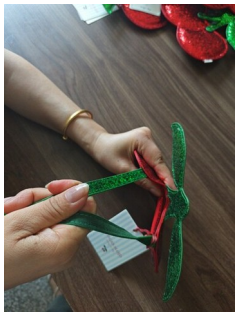
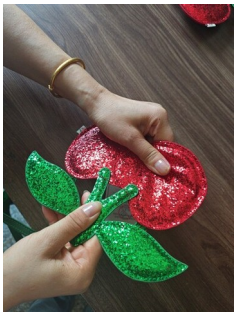

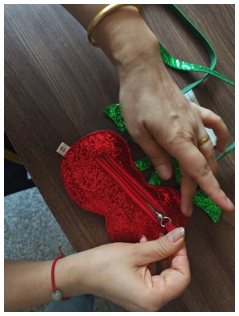
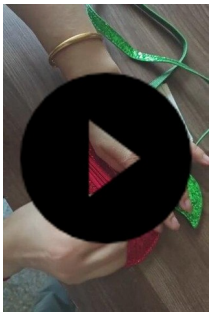

4.3	Smell check	OK

4.4	Humidity check

4.5	Garment weight (sweater only)

4.6	Prove of color fastness test from supplier	OK

4.7	The product is packed in poly bag or carton. Supplier can't send products without packaging.	OK

4.8	亮片脱落测试	OK

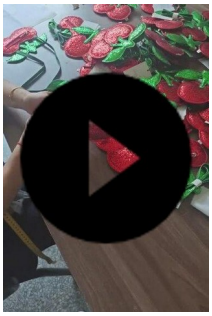

5	**Pack and Packaging**	

5.1	**Approved sample/QA file available during inspection**	**OK**

Confirmation sample provided by the factory

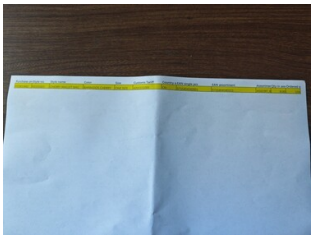

5.2	**Export carton (shipping mark, barcode)**	**OK**

Barcode can be scanned	
Scanned barcode	
Barcode from order data	
Scanned format	

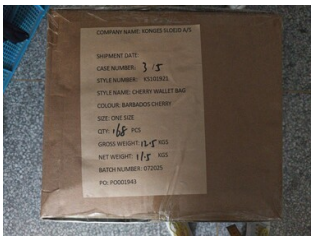

5.3	**Export carton (dimension, weight)**	**OK**

	Specification	Tolerance	Actual
L	-	-	60

W	-	-	40
H	-	-	35
Gross Weight	-	-	12.5

5.4	**Carton Packing (quantity, ratio etc), 3 ply carton**	**OK**

5.5	**Inner package (polybag, sticker, tissue paper, silica gel etc)**	**OK**

5.6	Hanger (quality, size etc)

5.7	Header card