Inspection report, Final: PO003007

KS105293-HAUTE RED: BINA BELT

Online report

2nd inspection

Inspector	QC-JOJO Chen	Inspection Date	Dec 27, 2025
Sample Qty	80	Order Qty	800
Location	29° 21' 10" N x 120° 3' 47" E	Checklist Name	Final
Planned Date	Dec 27, 2025	Sampling Method	AQL 2.5/4 Level II
Supplier Name	10 FASHION		

Inspector Conclusion	Approved	

SUMMARY

	PO003007:KS105293-HAUTE RED
1 Factory details	
2 Quantity Check	
3 Product	
4 On-site Test	
5 Pack and Packaging	

	CRITICAL	MAJOR	MINOR
F13 Scratch marks / cracks in surface.	-	-	2
F5 Coarse/thick Yarn.	-	-	1
W1 Threads, untrimmed.	-	-	1
F1 Soiling/stains.	-	-	1
TOTAL	**0**	**0**	**5**
AQL MAX	**0**	**5**	**7**

DEFECTS: 5

1	**F13 Scratch marks / cracks in surface. -**	MINOR Items affected: 2

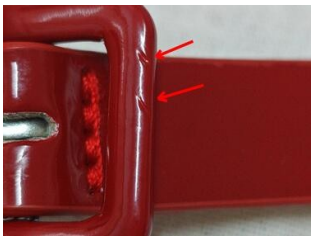

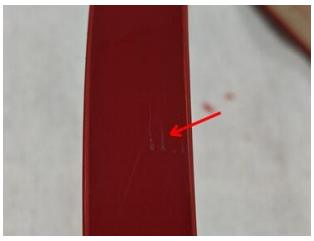

2	F5 Coarse/thick Yarn. Unsmooth (Automatic translation)	MINOR Items affected: 1

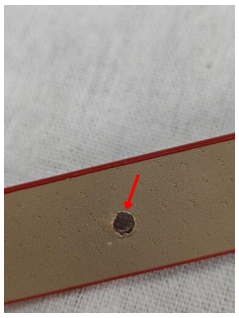

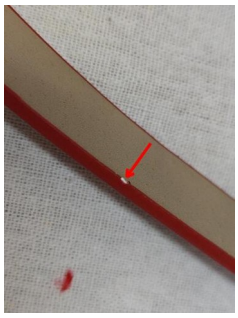

3	W1 Threads, untrimmed. -	MINOR Items affected: 1

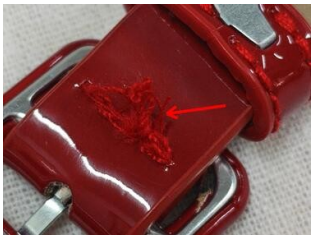

4	F1 Soiling/stains. -	MINOR Items affected: 1

CHECKPOINTS: 24

1	Factory details	

1.1	Factory name at the location for QC (not supplier name)	OK

Factory Name:

义乌萌萱贸易有限公司

Factory Address:

浙江省金华市义乌市柳青路 1565 号

2	**Quantity Check**	

2.1	**Warehouse / carton piled view**	**OK**

2.2	**Production quantity match PO**	**OK**
	Bulk order quantity: 800 units Bulk packing quantity: 800 units (Automatic translation)	

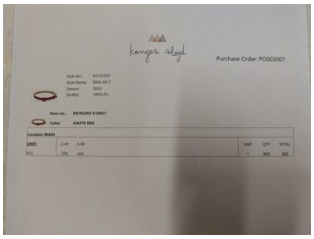

3	**Product**	

3.1	**Product compare against approved sample / color swatch/TECH file**	**OK**

3.2	**Labelling (hangtag, main label, size label, care label, tracking label)**	**OK**

2-4Y: (376)

Barcode can be scanned	OK
Scanned barcode	5715681262276
Barcode from order data	5715681262276
Scanned format	EAN_13

5-8Y: (424)

Barcode can be scanned	OK
Scanned barcode	5715681262283
Barcode from order data	5715681262283
Scanned format	EAN_13

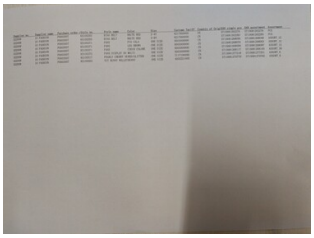

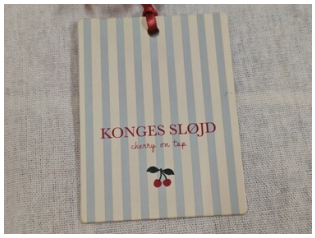

3.3	Embriodery / Printing check	OK

3.4	Lace / Trimming / Accessories check

3.5	Workmanship	OK

3.6	Measurement	OK

Measurement-2-4Y	Specification	Tolerance	Actual
BELT LENGTH FROM BUCKLE TO CENTRA HOLE (cm)	59.00	-	0

Measurement-5-8Y	Specification	Tolerance	Actual
BELT LENGTH FROM BUCKLE TO CENTRA HOLE (cm)	64.00	-	0

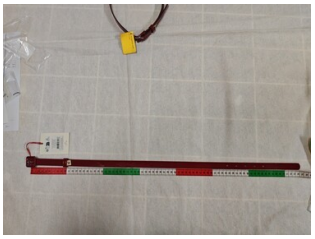

The 2-4Y belt is 59 cm long (to the center hole).

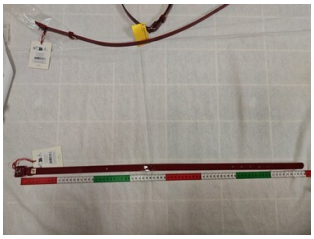

The 5-8Y belt is 64 cm long (to the center hole).

4	On-site Test	

4.1	Metal detection

4.2	Pull test	OK

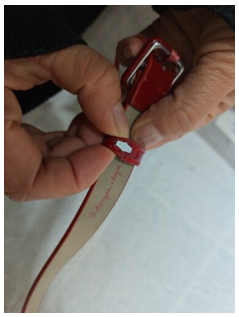

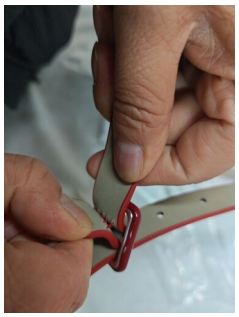

4.3	Smell check	OK

4.4	Humidity check

4.5	Garment weight (sweater only)

4.6	Prove of color fastness test from supplier	OK

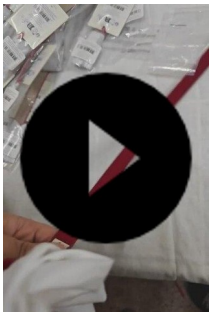

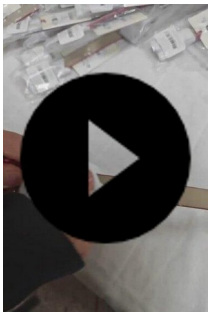

4.7	The product is packed in poly bag or carton. Supplier can't send products without packaging.	OK

5	Pack and Packaging	

5.1	Approved sample/QA file available during inspection	OK

Confirmation sample provided by the factory

5.2	Export carton (shipping mark, barcode)	OK

Barcode can be scanned	
Scanned barcode	
Barcode from order data	
Scanned format	

5.3	Export carton (dimension, weight)	OK

	Specification	Tolerance	Actual
L	-	-	45
W	-	-	36
H	-	-	20
Gross Weight	-	-	5

5.4	Carton Packing (quantity, ratio etc), 3 ply carton	OK

5.5	Inner package (polybag, sticker, tissue paper, silica gel etc)	OK

5.6	Hanger (quality, size etc)

5.7	Header card	OK

5.8	Products are in polybags	OK