Test Report

Report No.: CTT2507014475EN

Applicant: KONGES SLØJD A/S
Address: KUGLEGÅRDSVEJ 13-17, BUILDING 13, 1434 COPENHAGEN, DENMARK

Sample Received Date: Jul. 18, 2025
Testing Period: Jul. 18, 2025 - Jul. 21, 2025
Report Date: Jul. 21, 2025

The following merchandise was (were) submitted and identified on behalf of the applicant as:

Sample Name: FRAISE WALLET – STRAWBERRY– 10 FASHION
Model No.: KS104822
P/O No.: 26SPRING
Sample Color: STRAWBERRY
Sample Quantity: SEQUINS, GLITTER AND ZIPPER
Supplier: 10 FASHION LEVEL TEN FASHION LIMITED
Exported to: US.
Country of Origin: China
Composition: 70% POLYESTER 30% PET 100% POLYESTER LINING
Age Group for testing: Children

Test Result(s): Please refer to next page(s).
Test Requested and Conclusion(s): Please refer to next page(s).

Signed for and on Behalf of CTT:

Emy Huang
Technical Manager

Consumer Testing Technology Co., Ltd.
Click For Authentication

Verification Report

Test Requested and Conclusion(s):

No.	Standard and Requirement	Conclusion(s)
1	US Public Law 110-314 [Consumer Product Safety Improvement Act of 2008(CPSIA) Sec. 101] and 15 U.S.C. § 1278a - Total Lead (Pb) in accessible substrate materials	PASS
2	US Public Law 110-314[Consumer Product Safety Improvement Act of 2008(CPSIA) Sec. 101] - Total Lead (Pb) in paint or surface coating	PASS
3	CPSC 16 CFR 1303 - Total Lead (Pb) in paint or surface coating	PASS
4	ASTM F2923-20 Standard Specification for Consumer Product Safety for Children's Jewelry - Lead	PASS

Test Result(s):

Total Lead (Pb) in accessible substrate materials - US Public Law 110-314 [Consumer Product Safety Improvement Act of 2008(CPSIA) Sec. 101] and 15 U.S.C. § 1278a

Method: CPSC-CH-E1002-08.3

Substances	Lead (Pb)	**Conclusion**
CAS No.	7439-92-1	
LOQ (mg/kg)	10	
Limit (mg/kg)	100	
Material No.	**Result (mg/kg)**	
1+2+3	N.D.	PASS
7	N.D.	PASS
8	N.D.	PASS

NOTE:
1. mg/kg = milligram per kilogram (ppm).
2. N.D. = Not Detected (Less than LOQ, LOQ = Limit of Quantitation).
3. "+" = The "+" in the test sample description indicates a mixed test. The test results are the overall results of the mixed materials. The individual result of one or more materials in the mixed material may be greater than the mixed test result. Conclusion of compliance also applies to the individual materials in a mixed test only if multiplying the LOQ (Limit of Quantitation) and the number of mixed materials is less than the limit.

Test Result(s):

Total Lead (Pb) in paint or surface coating - US Public Law 110-314[Consumer Product Safety Improvement Act of 2008(CPSIA) Sec. 101]

Method: CPSC-CH-E1003-09.1

Substances	Lead (Pb)	**Conclusion**
CAS No.	7439-92-1	
LOQ (mg/kg)	10	
Limit (mg/kg)	90	
Material No.	**Result (mg/kg)**	
4+5+6	N.D.	PASS

NOTE:
1. mg/kg = milligram per kilogram (ppm).
2. N.D. = Not Detected (Less than LOQ, LOQ = Limit of Quantitation).
3. "+" = The "+" in the test sample description indicates a mixed test. The test results are the overall results of the mixed materials. The individual result of one or more materials in the mixed material may be greater than the mixed test result. Conclusion of compliance also applies to the individual materials in a mixed test only if multiplying the LOQ (Limit of Quantitation) and the number of mixed materials is less than the limit.

Test Result(s):

Total Lead (Pb) in paint or surface coating - CPSC 16 CFR 1303

Substances	Lead (Pb)	**Conclusion**
CAS No.	7439-92-1	
LOQ (mg/kg)	10	
Limit (mg/kg)	90	
Material No.	**Result (mg/kg)**	
(4+5+6)D	N.D.	PASS

NOTE:
1. mg/kg = milligram per kilogram (ppm).
2. N.D. = Not Detected (Less than LOQ, LOQ = Limit of Quantitation).
3. "+" = The "+" in the test sample description indicates a mixed test. The test results are the overall results of the mixed materials. The individual result of one or more materials in the mixed material may be greater than the mixed test result. Conclusion of compliance also applies to the individual materials in a mixed test only if multiplying the LOQ (Limit of Quantitation) and the number of mixed materials is less than the limit.
4. "D" = The sample(s) is(are) tested according to the method CPSC-CH-E1003-09.1.

Test Result(s):

Lead - ASTM F2923-20 Standard Specification for Consumer Product Safety for Children's Jewelry

Substances	Lead (Pb)	**Conclusion**
CAS No.	7439-92-1	
LOQ (mg/kg)	10	
Limit (mg/kg)	90	
Material No.	**Result (mg/kg)**	
(4+5+6)D	N.D.	PASS

NOTE:
1. mg/kg = milligram per kilogram (ppm).
2. N.D. = Not Detected (Less than LOQ, LOQ = Limit of Quantitation).
3. "+" = The "+" in the test sample description indicates a mixed test. The test results are the overall results of the mixed materials. The individual result of one or more materials in the mixed material may be greater than the mixed test result. Conclusion of compliance also applies to the individual materials in a mixed test only if multiplying the LOQ (Limit of Quantitation) and the number of mixed materials is less than the limit.
4. "D" = The sample(s) is(are) tested according to the method CPSC-CH-E1003-09.1.

Test Result(s):

Lead - ASTM F2923-20 Standard Specification for Consumer Product Safety for Children's Jewelry

Substances	Lead (Pb)	**Conclusion**
CAS No.	7439-92-1	
LOQ (mg/kg)	10	
Limit (mg/kg)	100	
Material No.	**Result (mg/kg)**	
(1+2+3)D	N.D.	PASS
7D	N.D.	PASS
8D	N.D.	PASS

NOTE:
1. mg/kg = milligram per kilogram (ppm).
2. N.D. = Not Detected (Less than LOQ, LOQ = Limit of Quantitation).
3. "+" = The "+" in the test sample description indicates a mixed test. The test results are the overall results of the mixed materials. The individual result of one or more materials in the mixed material may be greater than the mixed test result. Conclusion of compliance also applies to the individual materials in a mixed test only if multiplying the LOQ (Limit of Quantitation) and the number of mixed materials is less than the limit.
4. "D" = The sample(s) is(are) tested according to the method CPSC-CH-E1002-08.3.

Test Material List

Material No.	Sample Description	Location
1	Transparent plastic	Paillette substrate
2	Transparent plastic	Paillette substrate
3	Transparent plastic	Paillette substrate
4	Green paint	Paillette coating
5	Golden paint	Paillette coating
6	Red paint	Paillette coating
7	Red plastic	Zipper teeth
8	Red synthetic leather with red glitter powder with white fibre	Bag shell body

Note: All testing materials were taken from components/raw materials.

Photo of Sample:

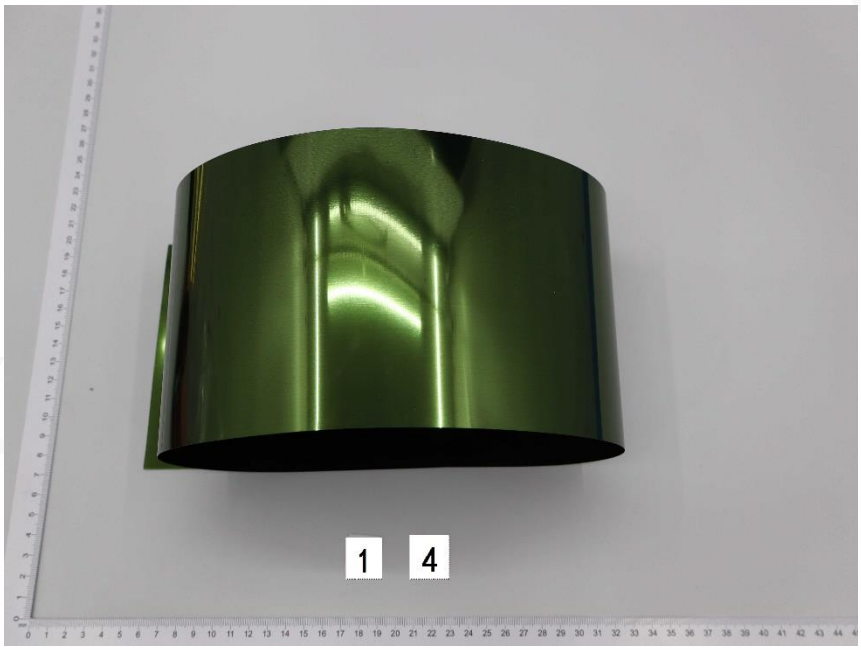

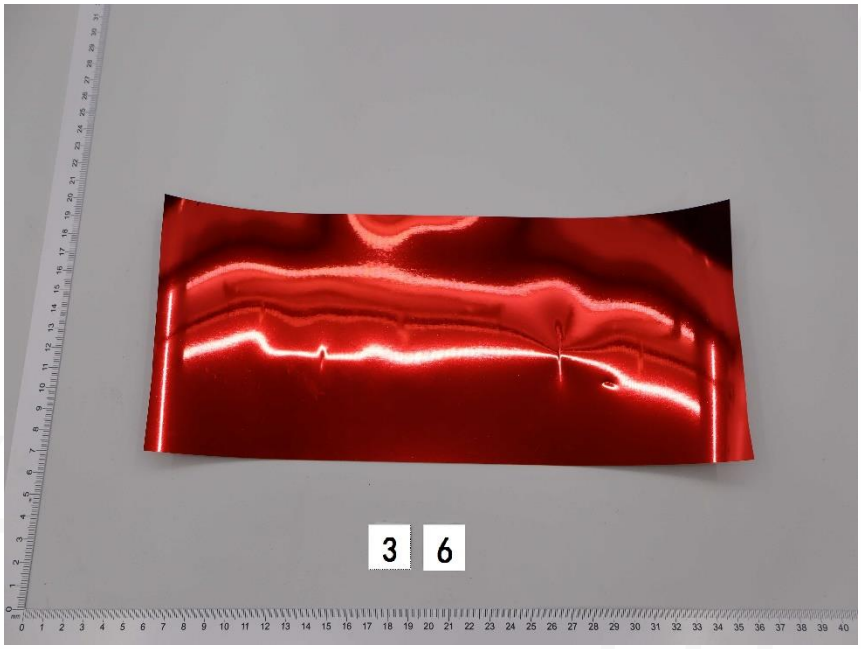
3
6

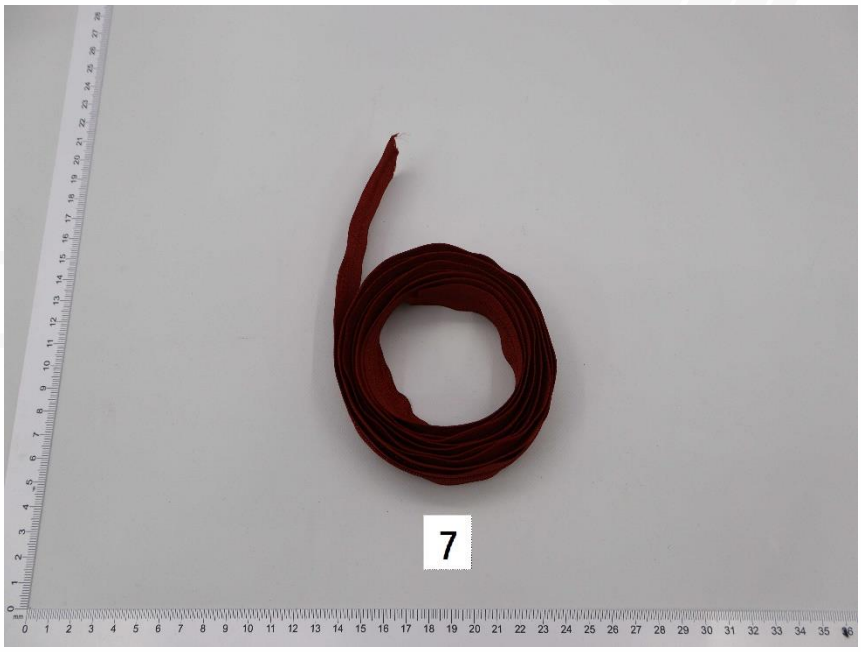
7

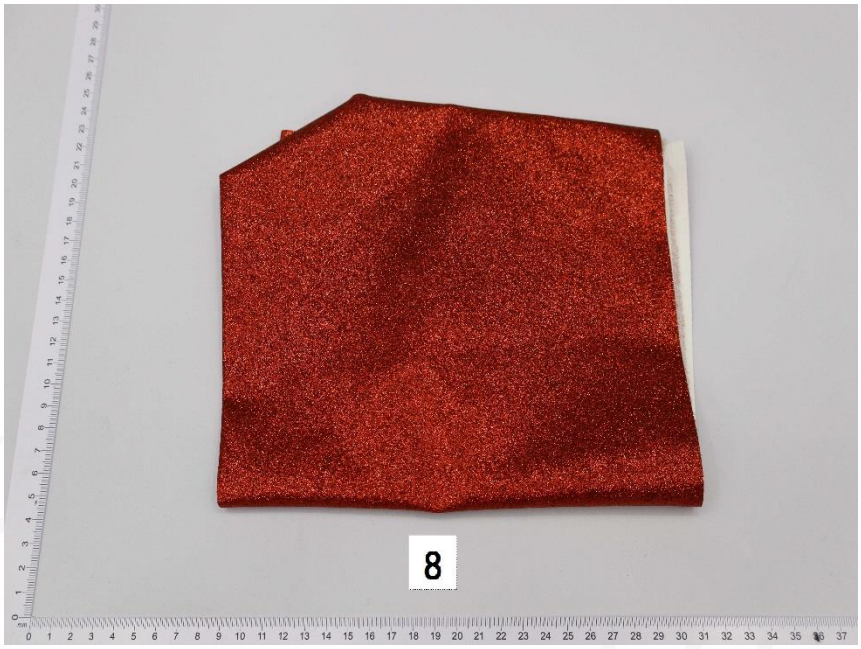

*** End of Report ***

This test report is issued by the company subject to its General Conditions of Services and accessible at http://www.cttlab.com/order/202103190908290166.pdf. The sample and sample information are provided by the applicant, our company are not responsible for their integrity and authenticity. Unless otherwise stated the results shown in this report only apply to the sample as received. Any inquiry about this report, please raise from the date of receipt of the report within 30 days, overdue will not be accept. Without prior written permission of the company, this test report cannot be reproduced, except in full. Items marked with "n" means they are not accredited by CNAS (if with CNAS logo), "s" means the item of subcontractor. This report is only used for scientific research, teaching, internal quality control, not for domestic social impartiality proof data.