Inspection report, Final: PO001049

KS103819-AMOUR PINK: GLAM STOCKINGS

Online report

Inspector	Wing Xu	Inspection Date	May 26, 2025
Sample Qty	125	Order Qty	1608
Location	29° 21' 12" N x 120° 3' 47" E	Checklist Name	Final
Planned Date	May 25, 2025	Sampling Method	AQL 2.5/4 Level II
Supplier Name	10 FASHION		

Inspector Conclusion	Approved

SUMMARY

	PO001049:KS103819-AMOUR PINK
1 Factory details	
2 Quantity Check	
3 Product	
3.5 Workmanship	
4 On-site Test	
5 Pack and Packaging	

	CRITICAL	MAJOR	MINOR
M10 Pilling.	-	-	1
W8 Uneven stitches.	-	-	1
TOTAL	**0**	**0**	**2**
AQL MAX	**0**	**7**	**10**

DEFECTS: 2

1	**M10 Pilling. pilling**	MINOR Items affected: 1

2	W8 Uneven stitches. sewing wrinkle	MINOR Items affected: 1

CHECKPOINTS: 23

1	Factory details	

1.1	Factory name at the location for QC (not supplier name)	OK

Factory Name:	义乌萌宣贸易公司
Factory Address:	浙江省金华市义乌市柳青路 1565 号

2	Quantity Check	

2.1	Warehouse / carton piled view	OK

2.2	Production quantity match PO	OK
	product finished 100%	

3	Product	

3.1	Product compare against approved sample / color swatch/TECH file	OK

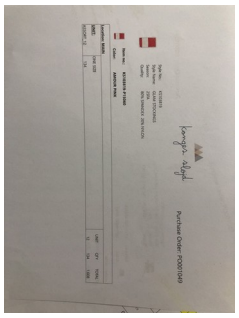

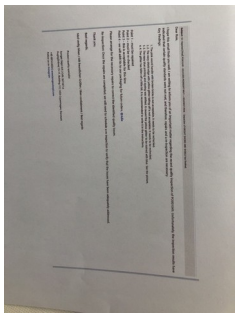

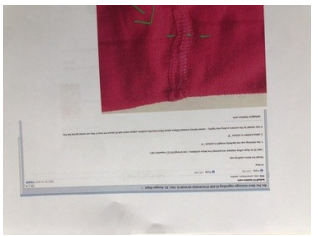

3.2	Labelling (hangtag, main label, size label, care label, tracking label)	OK

inner bag

Barcode can be scanned	OK
Scanned barcode	5715681112915
Barcode from order data	
Scanned format	EAN_13

product

Barcode can be scanned	OK
Scanned barcode	5715681112922
Barcode from order data	
Scanned format	EAN_13

product

Barcode can be scanned	OK
Scanned barcode	5715681112922
Barcode from order data	
Scanned format	EAN_13

3.3	Embriodery / Printing check

3.4	Lace / Trimming / Accessories check

3.5	Workmanship	Not OK

DEFECT M10 Pilling. pilling

MINOR
Items affected: 1

DEFECT W8 Uneven stitches. sewing wrinkle

MINOR
Items affected: 1

3.6	Measurement	OK

Measurement-OS	Specification	Tolerance	Actual
FULL LENGTH FROM TOP OF WAIST (cm)	61.00	-	61
INSEAM LENGTH TO HEEL (cm)	44.00	-	44
FRONT RISE (cm)	16.50	-	16.5
BACK RISE (cm)	16.50	-	16.5
1/2 WAIST WIDTH (cm)	17.00	-	17

1/2 HIP WIDTH (cm)	17.00	-	17
RIB HEIGHT AT WAIST (cm)	2.50	-	2.5

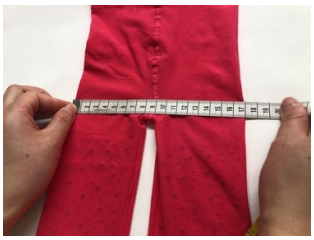

4	**On-site Test**	

4.1	**Metal detection**

4.2	**Pull test**	**OK**

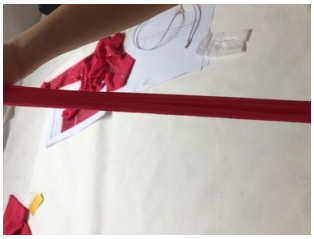

4.3	**Smell check**	**OK**

4.4	Humidity check

4.5	Garment weight (sweater only)

4.6	Prove of color fastness test from supplier	OK

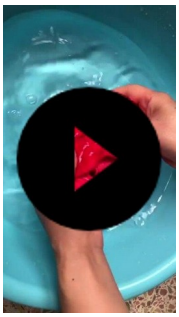

4.7	The product is packed in poly bag or carton. Supplier can't send products without packaging.	OK

5	Pack and Packaging	

5.1	Approved sample/QA file available during inspection	OK

5.2	Export carton (shipping mark, barcode)	OK

Barcode can be scanned	
Scanned barcode	
Barcode from order data	
Scanned format	

5.3	**Export carton (dimension, weight)**	**OK**

	Specification	Tolerance	Actual
L	-	-	59.5
W	-	-	35.5
H	-	-	31.5
Gross Weight	-	-	12

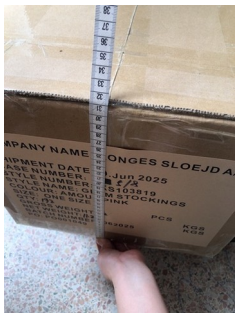

5.4	**Carton Packing (quantity, ratio etc), 3 ply carton**	**OK**

5.5	**Inner package (polybag, sticker, tissue paper, silica gel etc)**	**OK**

5.6	Hanger (quality, size etc)
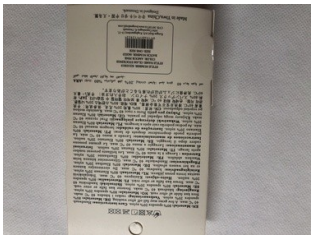
5.7	Header card	OK