Inspection report, Inline: PO003221

KS106088-GOLD: KITTY SWEETS RING SET 6 PCS

Online report

Inspector	QC-JOJO Chen	Inspection Date	Apr 20, 2026
Sample Qty	200	Order Qty	3252
Location	30° 1' 32" N x 120° 52' 6" E	Checklist Name	Inline
Planned Date	Apr 20, 2026	Sampling Method	AQL 2.5/4 Level II
Supplier Name	10 FASHION		

Inspector Conclusion	Rejected	Reasons for bulk rejection: 1. The rhinestones on the ice cream cone ring face were not glued securely and fell off. Each one needs to be carefully inspected and reinforced. 2. The patterns and colors on all ring faces must be clear. Defective products must be removed before packaging. 3. Ring openings that are not smooth and feel sharp require strict inspection. (Automatic translation)

SUMMARY

	PO003221:KS106088-GOLD
1 Factory details	
2 Quantity Check	
2.1 Warehouse / carton piled view	? 1
3 Product	
3.5 Workmanship	! 2
4 On-site Test	

1 The bulk products are ready, but have not yet been inspected and packaged.

2 The rhinestones on the ice cream cone ring were not glued properly and have come off.

	CRITICAL	MAJOR	MINOR
W17 Artwork / Pearls.	-	-	General Defect
F9 Printing problem.	-	-	3
F5 Coarse/thick Yarn.	-	-	2
TOTAL	**0**	**0**	**5**
AQL MAX	**0**	**10**	**14**

DEFECTS: 5

1	W17 Artwork / Pearls. The diamonds on the cone ring were not securely attached and fell off. (Automatic translation)	MINOR General Defect

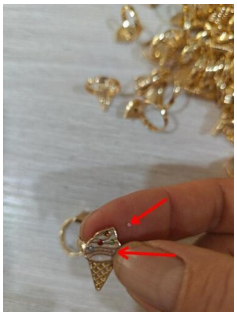

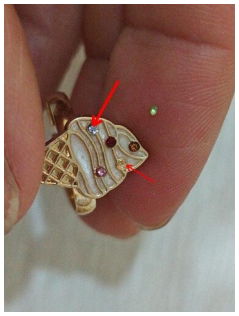

2	F9 Printing problem. Uneven color on the ring surface (Automatic translation)	MINOR Items affected: 3

3	F5 Coarse/thick Yarn. rough (Automatic translation)	MINOR Items affected: 2

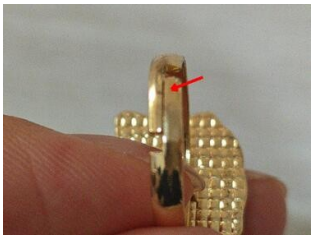
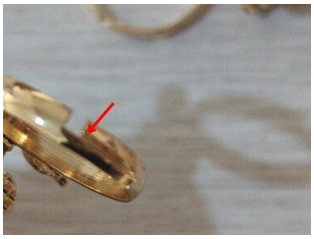

CHECKPOINTS: 16

1	Factory details	

1.1	Factory name at the location for QC (not supplier name)	OK

Factory Name: 辰凯饰品有没限公司

Factory Address:

义乌市北苑街道川塘路15号3幢3楼

2	**Quantity Check**	

2.1	**Warehouse / carton piled view**	**Pending**
	The bulk products are ready, but have not yet been inspected and packaged. (Automatic translation)	

2.2	**Production quantity match PO**	**OK**
	Bulk order quantity: 3252 sets (Automatic translation)	

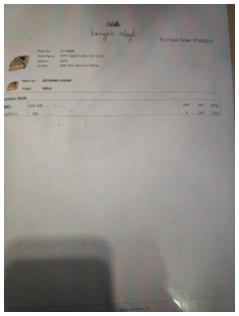

3	**Product**	

3.1	**Product compare against approved sample / color swatch/TECH file**	**OK**

Confirmation sample

3.2	**Labelling (hangtag, main label, size label, care label, tracking label)**	

OS: (3252)

Barcode can be scanned	
Scanned barcode	
Barcode from order data	5715681350744
Scanned format	

3.3	**Embriodery / Printing check**	**OK**

3.4	**Lace / Trimming / Accessories check**	

3.5	Workmanship	Not OK
	The rhinestones on the ice cream cone ring were not glued properly and have come off. (Automatic translation)	

3.6	Measurement

4	On-site Test	

4.1	Metal detection

4.2	Pull test	OK

4.3	Smell check	OK

4.4	Humidity check

4.5	Garment weight (sweater only)

4.6	Prove of color fastness test	OK

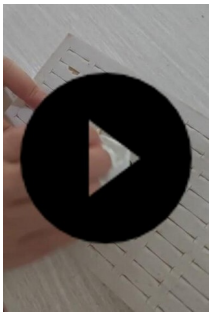

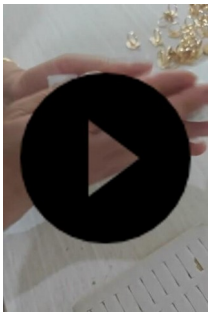

4.7	Factory name at the location for QC (not supplier name)	OK

COMMENTS

QC-JOJO Chen Inspector's conclusion Apr 20, 2026 13:55

Reasons for bulk rejection:
1. The rhinestones on the ice cream cone ring face were not glued securely and fell off. Each one needs to be carefully inspected and reinforced.

2. The patterns and colors on all ring faces must be clear. Defective products must be removed before packaging.

3. Ring openings that are not smooth and feel sharp require strict inspection.