Test Report

Report No.: CTT2504014029EN

Applicant: KONGES SLØJD A/S
Address: KUGLEGÅRDSVEJ 13-17, BUILDING 13, 1434 COPENHAGEN, DENMARK

Sample Received Date: Apr. 18, 2025
Testing Period: Apr. 18, 2025 - Apr. 21, 2025
Report Date: Apr. 21, 2025

The following merchandise was (were) submitted and identified on behalf of the applicant as:

Sample Name: BABY HAIRBRUSH SET – BEIGE – FANGA1 – 10 FASHION
Model No.: FA100017
P/O No.: FANGA1
Sample Color: BEIGE
Sample Quantity: 3 sets
Supplier: 10 FASHION LEVEL TEN FASHION LIMITED
Exported to: US
Country of Origin: China
Composition: COMB Polypropylene HAIR WOOL
Age Group for testing: Children

Test Result(s): Please refer to next page(s).
Test Requested and Conclusion(s): Please refer to next page(s).

Signed for and on Behalf of CTT:

Hilary He/Carson Li
Technical Manager

Consumer Testing Technology Co., Ltd.
Click For Authentication

Verification Report

Test Requested and Conclusion(s):

No.	Standard and Requirement	Conclusion(s)
1	CPSC 16 CFR 1501 Small Parts	NA
2	CPSC 16 CFR 1500.48 Sharp Points	PASS
3	CPSC 16 CFR 1500.49 Sharp Edges	PASS
4	US Public Law 110-314 [Consumer Product Safety Improvement Act of 2008(CPSIA) Sec. 101] and 15 U.S.C. § 1278a - Total Lead (Pb) in accessible substrate materials	PASS
5	US Public Law 110-314 [Consumer Product Safety Improvement Act of 2008(CPSIA) Sec. 108] and CPSC 16 CFR 1307 - Phthalates	PASS
6	California Proposition 65, Alameda Superior Court, Case No. BG07350969 - Lead	PASS
7	California Proposition 65, Alameda Superior Court, Case No. BG07350969 - Phthalates	PASS
8	ASTM F963-23 Section 4.3 Toxicology 4.3.5.2 Non-metallic Materials - Total Lead	PASS

NOTE: 1. NA = Not Applicable.

Test Result(s):

CPSC 16 CFR 1501- Small Part and CPSC 16 CFR 1500.48～49- Sharp Points & Edges

Test Item(s)	Requirements of Standard	Assessment
		4
CPSC 16 CFR 1501-Small part	Toys and other article intended for use by children under 3 years of age shall not have small parts since it presents a choking, aspiration, or ingestion hazard. Toys and other article are subject to this requirement before or after use and abuse testing.	NA
CPSC 16 CFR 1500.48-Sharp Points	Toys and other article intended for use by children under 8 years of age shall not have accessible potentially hazardous sharp points. Toys and other article are subject to this requirement before or after use and abuse testing.	PASS
CPSC 16 CFR 1500.49-Sharp Edges	Toys and other article intended for use by children under 8 years of age shall not have accessible potentially hazardous sharp metal or glass edges. Toys and other article are subject to this requirement before or after use and abuse testing.	PASS

Note:
1. NA = Not Applicable.
2. Test age Group: 3+

The submitted samples were undergone the use and abuse tests in accordance with the Federal Hazardous Substances Act (FHSA), Title 16, Code of Federal Regulations:

Testing Items	FHSA	Parameter
		4
Drop Test	Section 1500.53(b)	4×3.0 ft
Torque Test	Section 1500.53(e)	4.0 inch ·lbf
Tension Test	Section 1500.53(f)	15 lbf

Test Result(s):

Total Lead (Pb) in accessible substrate materials - US Public Law 110-314 [Consumer Product Safety Improvement Act of 2008(CPSIA) Sec. 101] and 15 U.S.C. § 1278a

Method: CPSC-CH-E1002-08.3

Substances	Lead (Pb)	**Conclusion**
CAS No.	7439-92-1	
LOQ (mg/kg)	10	
Limit (mg/kg)	100	
Material No.	**Result (mg/kg)**	
1+3	N.D.	PASS
2	N.D.	PASS

NOTE:
1. mg/kg = milligram per kilogram (ppm).
2. N.D. = Not Detected (Less than LOQ, LOQ = Limit of Quantitation).
3. "+" = The "+" in the test sample description indicates a mixed test. The test results are the overall results of the mixed materials. The individual result of one or more materials in the mixed material may be greater than the mixed test result. Conclusion of compliance also applies to the individual materials in a mixed test only if multiplying the LOQ (Limit of Quantitation) and the number of mixed materials is less than the limit.

Test Result(s):

Phthalates - US Public Law 110-314 [Consumer Product Safety Improvement Act of 2008(CPSIA) Sec. 108] and CPSC 16 CFR 1307

Method: CPSC-CH-C1001-09.4 (2018)

No.	Substances Name	CAS No.	Limit (mg/kg)	LOQ (mg/kg)	Result (mg/kg)
					1+2+3
1	Di-butyl phthalate (DBP)	84-74-2	1000	50	N.D.
2	Butyl benzyl phthalate (BBP)	85-68-7	1000	50	N.D.
3	Bis(2-ethylhexyl) phthalate (DEHP)	117-81-7	1000	50	N.D.
4	Diisononyl phthalate (DINP)	28553-12-0/ 68515-48-0	1000	100	N.D.
5	Phthalic acid, bis-hexyl ester (DNHP/DHEXP/DHP)	84-75-3	1000	50	N.D.
6	Di-iso-butyl phthalate (DIBP)	84-69-5	1000	50	N.D.
7	Di-cyclohexyl phthalate (DCHP)	84-61-7	1000	50	N.D.
8	Phthalic acid, bis-n-pentyl ester (DPP/DPENP/DnPP)	131-18-0	1000	50	N.D.
Conclusion					PASS

NOTE:

1. mg/kg = milligram per kilogram (ppm).
2. N.D. = Not Detected (Less than LOQ, LOQ = Limit of Quantitation).
3. Children's toys and child care articles shall not more than 1000mg/kg of DBP, BBP, DEHP, DINP，DIBP, DCHP,DPENP and DNHP (DHEXP)
- Children's toys defined as 12 years and under.
- Child care articles to facilitate sleep or feeding of children 3 years and under, or to help children with sucking and teething.
4. Polypropylene (PP), polyethylene (PE), acrylonitrile butadiene styrene (ABS), general purpose polystyrene (GPPS), medium-impact polystyrene (MIPS), high-impact polystyrene (HIPS), and super high-impact polystyrene (SHIPS), and their additives as listed in 16 CFR 1308 are exempt from testing. If material identification is not provided, phthalate testing will be conducted on all plastic materials.
5. "+" = The "+" in the test sample description indicates a mixed test. The test results are the overall results of the mixed materials. The individual result of one or more materials in the mixed material may be greater than the mixed test result. Conclusion of compliance also

applies to the individual materials in a mixed test only if multiplying the LOQ (Limit of Quantitation) and the number of mixed materials is less than the limit.

Test Result(s):

Lead - California Proposition 65, Alameda Superior Court, Case No. BG07350969

Method: CPSC-CH-E1002-08.3

Substances	Lead (Pb)	**Conclusion**
CAS No.	7439-92-1	
LOQ (mg/kg)	10	
Limit (mg/kg)	600	
Material No.	**Result (mg/kg)**	
1+3	N.D.	PASS
2D	N.D.	PASS

NOTE:
1. mg/kg = milligram per kilogram (ppm).
2. N.D. = Not Detected (Less than LOQ, LOQ = Limit of Quantitation).
3. "+" = The "+" in the test sample description indicates a mixed test. The test results are the overall results of the mixed materials. The individual result of one or more materials in the mixed material may be greater than the mixed test result. Conclusion of compliance also applies to the individual materials in a mixed test only if multiplying the LOQ (Limit of Quantitation) and the number of mixed materials is less than the limit.
4. "D" = The sample(s) is(are) tested according to the method CPSC-CH-E1002-08.3.

Test Result(s):

Phthalates - California Proposition 65, Alameda Superior Court, Case No. BG07350969

Method: CPSC-CH-C1001-09.4 (2018)

No.	Substances Name	CAS No.	Limit (mg/kg)	LOQ (mg/kg)	Result (mg/kg)
					1+2+3
1	Di-butyl phthalate (DBP)	84-74-2	1000	50	N.D.
2	Butyl benzyl phthalate (BBP)	85-68-7	1000	50	N.D.
3	Bis(2-ethylhexyl) phthalate (DEHP)	117-81-7	1000	50	N.D.
4	Diisodecyl phthalate (DIDP)	26761-40-0/ 68515-49-1	1000	100	N.D.
5	Phthalic acid, bis-hexyl ester (DNHP/DHEXP/DHP)	84-75-3	1000	50	N.D.
Conclusion					PASS

NOTE:
1. mg/kg = milligram per kilogram (ppm).
2. N.D. = Not Detected (Less than LOQ, LOQ = Limit of Quantitation).
3. "+" = The "+" in the test sample description indicates a mixed test. The test results are the overall results of the mixed materials. The individual result of one or more materials in the mixed material may be greater than the mixed test result. Conclusion of compliance also applies to the individual materials in a mixed test only if multiplying the LOQ (Limit of Quantitation) and the number of mixed materials is less than the limit.

Test Result(s):

Total Lead - ASTM F963-23 Section 4.3 Toxicology 4.3.5.2 Non-metallic Materials

Method: CPSC-CH-E1002-08.3

Substances	Lead (Pb)	**Conclusion**
CAS No.	7439-92-1	
LOQ (mg/kg)	10	
Limit (mg/kg)	100	
Material No.	**Result (mg/kg)**	
1+3	N.D.	PASS
2D	N.D.	PASS

NOTE:
1. mg/kg = milligram per kilogram (ppm).
2. N.D. = Not Detected (Less than LOQ, LOQ = Limit of Quantitation).
3. "+" = The "+" in the test sample description indicates a mixed test. The test results are the overall results of the mixed materials. The individual result of one or more materials in the mixed material may be greater than the mixed test result. Conclusion of compliance also applies to the individual materials in a mixed test only if multiplying the LOQ (Limit of Quantitation) and the number of mixed materials is less than the limit.
4. "D" = The sample(s) is(are) tested according to the method CPSC-CH-E1002-08.3.

Test Material List

Material No.	Sample Description	Location
1	Beige plastic with multicolor paint	Brush handle
2	Beige-yellow plastic	Brush bristles
3	Beige plastic	Comb individual
4	BABY HAIRBRUSH SET	Individual

Photo of Sample:

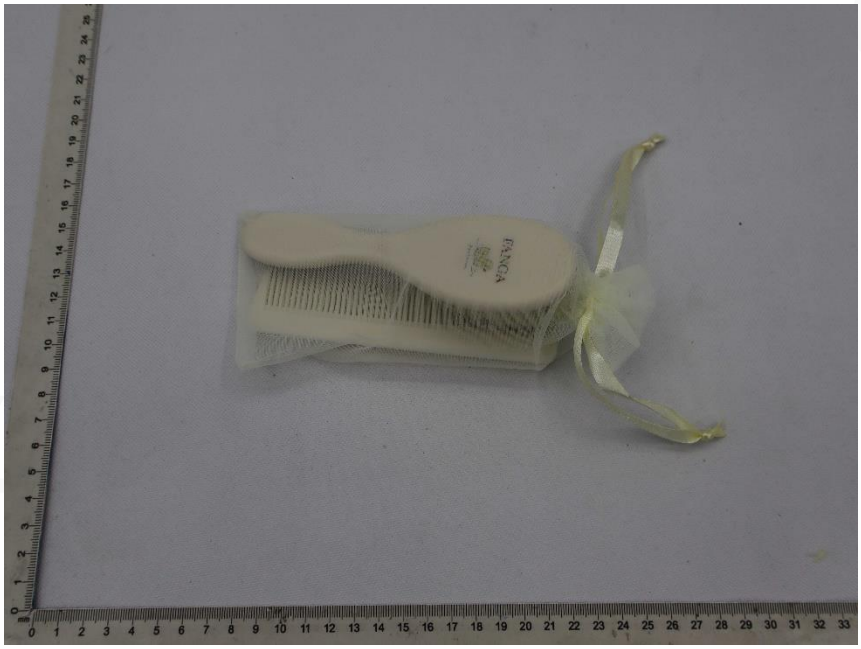

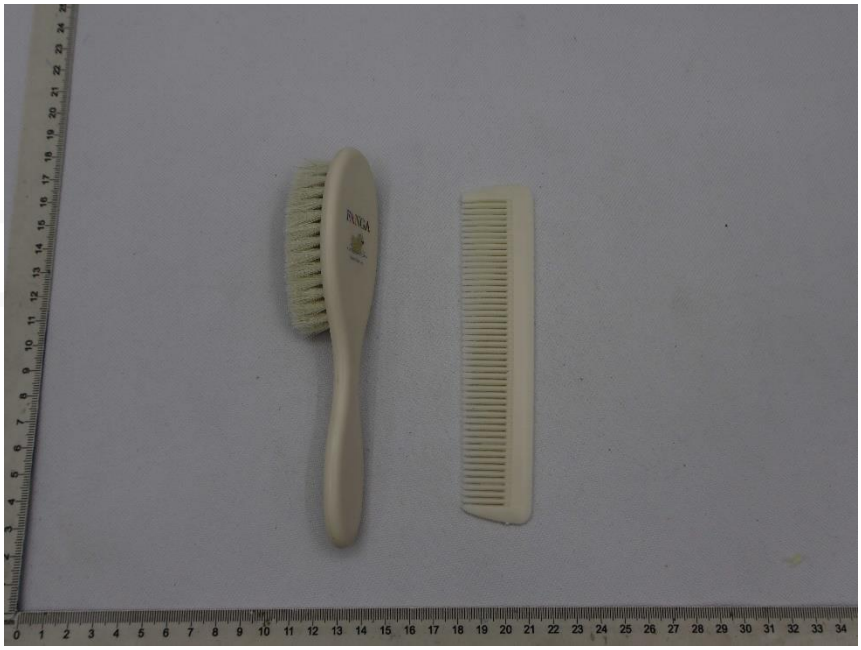

*** End of Report ***

This test report is issued by the company subject to its General Conditions of Services and accessible at http://www.cttlab.com/order/202103190908290166.pdf. The sample and sample information are provided by the applicant, our company are not responsible for their integrity and authenticity. Unless otherwise stated the results shown in this report only apply to the sample as received. Any inquiry about this report, please raise from the date of receipt of the report within 30 days, overdue will not be accept. Without prior written permission of the company, this test report cannot be reproduced, except in full. Items marked with "n" means they are not accredited by CNAS (if with CNAS logo), "s" means the item of subcontractor. This report is only used for scientific research, teaching, internal quality control, not for domestic social impartiality proof data.