Inspection report, Final: PO001943

KS102883-GOLD: UNICORN JEWELRY SET

Online report

Inspector	Wing Xu	Inspection Date	Jun 20, 2025
Sample Qty	80	Order Qty	912
Location	29° 21' 12" N x 120° 3' 49" E	Checklist Name	Final
Planned Date	Jun 19, 2025	Sampling Method	AQL 2.5/4 Level II
Supplier Name	10 FASHION		

Inspector Conclusion	Approved	

SUMMARY

	PO001943:KS102883-GOLD
1 Factory details	
2 Quantity Check	
3 Product	
3.5 Workmanship	
4 On-site Test	
5 Pack and Packaging	

	CRITICAL	MAJOR	MINOR
P7 Incorrect packaging.	-	1	-
M21 Metal dents.	-	1	-
A8 Glue Marks.	-	1	-
TOTAL	**0**	**3**	**0**
AQL MAX	**0**	**5**	**7**

DEFECTS: 3

1	**P7 Incorrect packaging. tape stick to the colour box**	MAJOR Items affected: 1

2	M21 Metal dents. burrs	MAJOR Items affected: 1

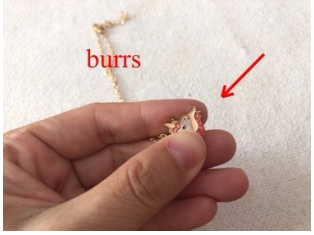

3	A8 Glue Marks. glue mark	MAJOR Items affected: 1

CHECKPOINTS: 23

1	Factory details	

1.1	Factory name at the location for QC (not supplier name)	OK

Factory Name:	义乌市昊林饰品厂
Factory Address:	义乌市柳青路 1569 号

2	Quantity Check	

2.1	Warehouse / carton piled view	OK

2.2	**Production quantity match PO**	**OK**
	product finished100%	

3	**Product**	

3.1	**Product compare against approved sample / color swatch/TECH file**	**OK**

3.2	**Labelling (hangtag, main label, size label, care label, tracking label)**	**OK**

inner carton

Barcode can be scanned	OK
Scanned barcode	5715681042687
Barcode from order data	
Scanned format	EAN_13

product

Barcode can be scanned	OK
Scanned barcode	5715681042694
Barcode from order data	
Scanned format	EAN_13

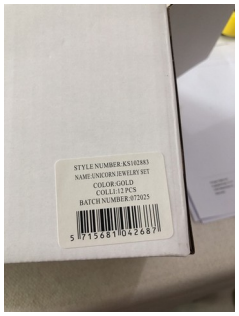

3.3	Embriodery / Printing check

3.4	Lace / Trimming / Accessories check

3.5	Workmanship	Not OK

DEFECT P7 Incorrect packaging. tape stick to the colour box

MAJOR
Items affected: 1

DEFECT M21 Metal dents. burrs

MAJOR
Items affected: 1

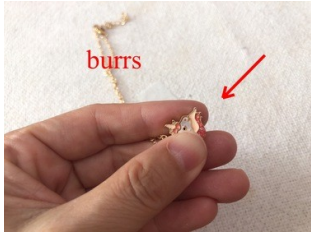

DEFECT A8 Glue Marks. glue mark

MAJOR
Items affected: 1

3.6	Measurement

	Specification	Tolerance	Actual
	-	-	

4	On-site Test	

4.1	Metal detection

4.2	Pull test	OK

4.3	Smell check	OK

4.4	Humidity check

4.5	Garment weight (sweater only)

4.6	Prove of color fastness test from supplier	OK

4.7	The product is packed in poly bag or carton. Supplier can't send products without packaging.	OK

5	Pack and Packaging	

5.1	Approved sample/QA file available during inspection	OK

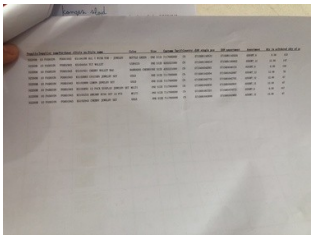

5.2	Export carton (shipping mark, barcode)	OK

Barcode can be scanned	
Scanned barcode	
Barcode from order data	
Scanned format	

5.3	Export carton (dimension, weight)	OK

	Specification	Tolerance	Actual
L	-	-	50

W	-	-	35
H	-	-	25
Gross Weight	-	-	6.7

5.4	**Carton Packing (quantity, ratio etc), 3 ply carton**	**OK**

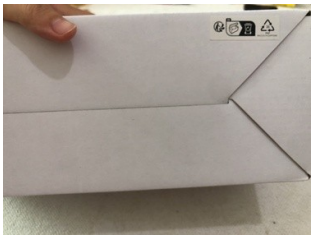

5.5	**Inner package (polybag, sticker, tissue paper, silica gel etc)**	**OK**

5.6	**Hanger (quality, size etc)**

5.7	**Header card**