Inspection report, Final: PO002818

KS102398-PEONY: PERLA STRAP WALLET

Online report

Inspector	Sunny Chen	Inspection Date	Sep 27, 2025
Sample Qty	125	Order Qty	1650
Location	29° 21' 11" N x 120° 3' 47" E	Checklist Name	Final
Planned Date	Sep 26, 2025	Sampling Method	AQL 2.5/4 Level II
Supplier Name	10 FASHION		

Inspector Conclusion	Approved	Large cargo check can be passed (Automatic translation)

SUMMARY

	PO002818:KS102398-PEONY
1 Factory details	
2 Quantity Check	
3 Product	
4 On-site Test	
5 Pack and Packaging	

	CRITICAL	MAJOR	MINOR
WX Other.	-	2	-
F1 Soiling/stains.	-	1	-
W7 Seam slippage.	-	1	-
TOTAL	**0**	**4**	**0**
AQL MAX	**0**	**7**	**10**

DEFECTS: 4

1	**WX Other. Cherry pull off, loose** **(Automatic translation)**	MAJOR Items affected: 2

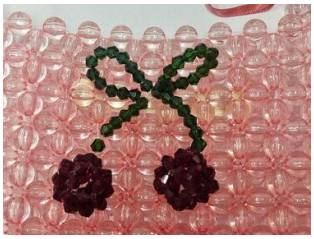

2	F1 Soiling/stains. -	MAJOR Items affected: 1

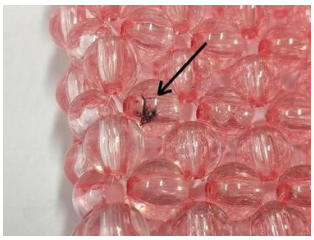

3	W7 Seam slippage. Main mark loose (Automatic translation)	MAJOR Items affected: 1

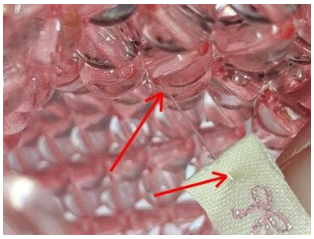

CHECKPOINTS: 24

1	Factory details	

1.1	Factory name at the location for QC (not supplier name)	OK

Factory Name:	义乌萌萱贸易有限公司
Factory Address:	浙江省金华市义乌市柳青路 1565 号

2	Quantity Check	

2.1	Warehouse / carton piled view	OK
	Factory box rate 90% (Automatic translation)	

Box stacking photos

Box stacking photos

Box photos

2.2	**Production quantity match PO**	**OK**
	The quantity of bulk goods is consistent with the order quantity (Automatic translation)	

Order

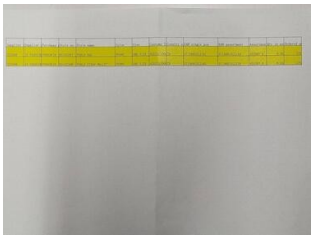
Packing List

3	**Product**	

3.1	**Product compare against approved sample / color swatch/TECH file**	**OK**
	The final product is compared to the factory-provided sample. The final sample on the left, the final product on the right. (Automatic translation)	

Front part

Back part

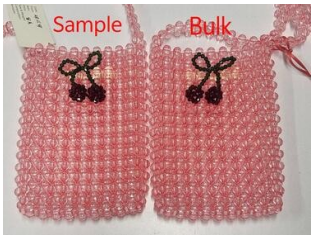

3.2	**Labelling (hangtag, main label, size label, care label, tracking label)**	**OK**
	Scan the barcode and verify it is OK; (Automatic translation)	

OS: (1650)

Barcode can be scanned	OK
Scanned barcode	5715681012178
Barcode from order data	5715681012178
Scanned format	EAN_13

Size: KSOS

Barcode can be scanned	OK
Scanned barcode	5715681012185
Barcode from order data	
Scanned format	EAN_13

4 tags for bulk goods

Main tag front

Barcode sticker on the back of the tag

Washing label 1

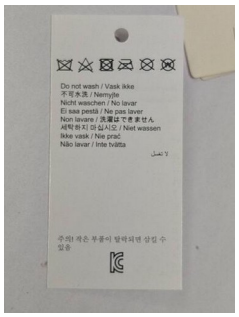

Washing label 2

Washing label 3

Washing label 4

Warning sign 1

Warning sign 1

Warning sign 2

Warning sign 2

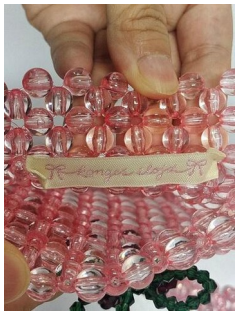
Main label, location: 2cm below the back center

3.3	**Embriodery / Printing check**	**OK**
	Cherry bead flower in the front is OK (Automatic translation)	

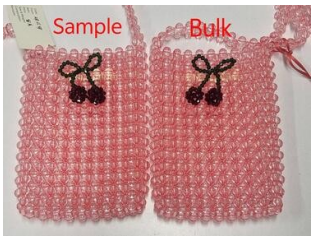

3.4	Lace / Trimming / Accessories check

3.5	Workmanship	OK
	Comparing the bulk product with the confirmed sample provided by the factory, the workmanship is basically the same (Automatic translation)	

Front part

Back part

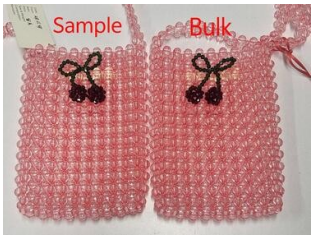

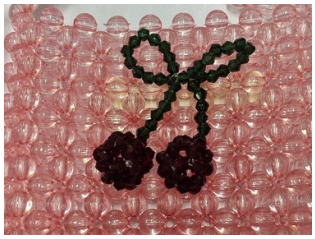

3.6	Measurement	OK
	Large size is acceptable (Automatic translation)	

Measurement-OS	Specification	Tolerance	Actual
HEIGHT (cm)	16.00	-	16.2
DEPTH (cm)	2.50	-	2.7
WIDTH (cm)	10.00	-	10.5
STRAP LENGTH (cm)	76.00	-	77
STRAP WIDTH (cm)	2.00	-	2
TOP PART OF CHERRY: PLACEMENT FROM TOP EDGE (cm)	2.50	-	2.5

4	On-site Test	

4.1	Metal detection

4.2	**Pull test**	**OK**
	Tensile test OK (Automatic translation)	

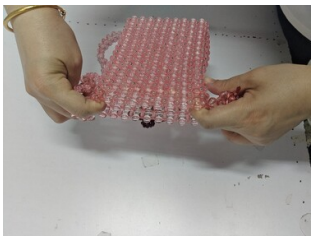
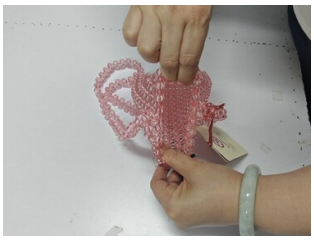
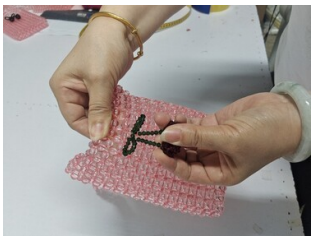

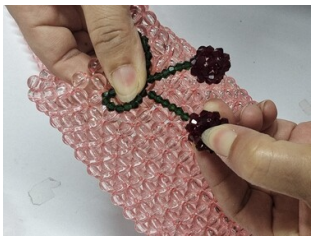

4.3	**Smell check**	**OK**
	The artificial olfactory smell test is OK, no pungent odor, acceptable. | The artificial olfactory smell test is OK, no pungent odor, acceptable. (Automatic translation)	

4.4	**Humidity check**

4.5	**Garment weight (sweater only)**

4.6	**Prove of color fastness test from supplier**	**OK**
	Color fastness test of bulk goods is OK (Automatic translation)	

4.7	**The product is packed in poly bag or carton. Supplier can't send products without packaging.**	**OK**
	Factory box rate 90% (Automatic translation)	

Box stacking photos

Box stacking photos

Box photos

5	**Pack and Packaging**	

5.1	**Approved sample/QA file available during inspection**	**OK**
	Confirmed samples, orders, and packing lists provided by the factory (Automatic translation)	

Confirmation sample provided by the factory

Order

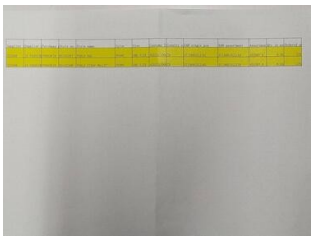
Packing List

5.2	**Export carton (shipping mark, barcode)**	**OK**
	The outer carton does not require a barcode sticker; The carton has box markings on all sides; The environmental protection logo is printed on the front of the carton. (Automatic translation)	

Barcode can be scanned	
Scanned barcode	
Barcode from order data	
Scanned format	

Outer box shape

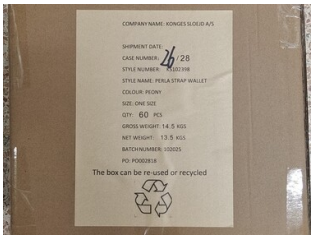

Front box mark

Side box mark

5.3	**Export carton (dimension, weight)**	**OK**
	Actual dimensions of the large carton: 39.5*35.8*35 Actual gross weight: 14.9kg (Automatic translation)	

	Specification	Tolerance	Actual
L	-	-	40
W	-	-	36
H	-	-	35
Gross Weight	-	-	14.5

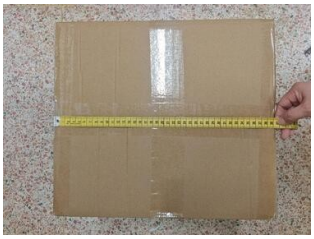
Carton length

width

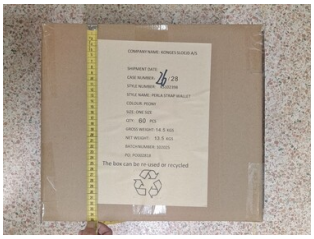
high

Gross weight

Gross weight

5.4	**Carton Packing (quantity, ratio etc), 3 ply carton**	**OK**
	The quantity per box is in accordance with the packing list provided by the factory. 60 pieces per box (Automatic translation)	

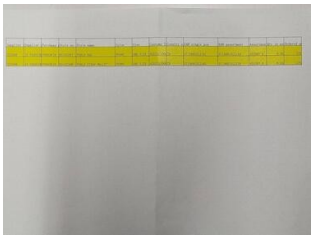
Packing List

Outer box shape

Effect after unboxing

In-box packaging

5.5	**Inner package (polybag, sticker, tissue paper, silica gel etc)**	**OK**
	Colli comes in 6 pieces per package. The individual plastic bags contain no copy paper or desiccant. The barcode on the plastic bag matches the label on the card. The back of the plastic bag has a warning and an environmental label. (Automatic translation)	

Colli plastic bag front

Back of Colli plastic bag

Colli inner packaging 6 pieces

Front of plastic bag

Back of the plastic bag

The inner packaging of the plastic bag does not contain copy paper and desiccant

The barcode sticker on the plastic bag is the same as the hanging card sticker

There are warning words and environmental protection symbols on the back of the plastic bag

5.6	**Hanger (quality, size etc)**

5.7	**Header card**

5.8	**FSC marking on the transportation boxes**	**OK**
	The outer box does not require the FSC logo (Automatic translation)	

Outer box shape

COMMENTS

Sunny Chen Inspector's conclusion Sep 27, 2025 00:46

Large cargo check can be passed