Inspection report, Final: PO001324

FA100061-BEIGE: BABY HAIRBRUSH SET 16 PCS IN DISPLAY

Online report

Inspector	Sunny Chen	Inspection Date	-
Sample Qty	80	Order Qty	848
Location	29° 21' 12" N x 120° 3' 47" E	Checklist Name	Final
Planned Date	Jun 24, 2025	Sampling Method	AQL 2.5/4 Level II
Supplier Name	10 FASHION		

Inspector Conclusion	Approved	The brush is made of pure wool, a natural product. Occasionally, there will be some black hair mixed in, which is normal. The glossy layer on the surface of the comb is obviously damaged (common), and the customer has received the email. The injection port of the brush is not beautiful enough. If such large quantities of goods are produced again, it needs to be improved. (Automatic translation)

Status: **Pending**

SUMMARY

	PO001324:FA100061-BEIGE
1 Factory details	
2 Quantity Check	
3 Product	
4 On-site Test	
5 Pack and Packaging	

	CRITICAL	MAJOR	MINOR
F7 Damaged fabric.	-	1	-
F1 Soiling/stains.	-	-	4
A16 Hi-Lo problem.	-	-	3
TOTAL	**0**	**1**	**7**
AQL MAX	**0**	**5**	**7**

DEFECTS: 8

1	**F7 Damaged fabric. -**	MAJOR Items affected: 1

2	F1 Soiling/stains. -	MINOR Items affected: 4

3	A16 Hi-Lo problem. Untidy hair (Automatic translation)	MINOR Items affected: 3

CHECKPOINTS: 24

1	Factory details	

1.1	Factory name at the location for QC (not supplier name)	OK

Factory Name:	义乌萌萱贸易有限公司
Factory Address:	浙江省 义乌市 柳青路 1565 号

2	Quantity Check

2.1	Warehouse / carton piled view
	85% success rate (Automatic translation)

Box stacking photos

Box photos

2.2	**Production quantity match PO**
	Order quantity: 848 pieces Packing list: 848 pieces (Automatic translation)

Purchase Order: PO001324

Order

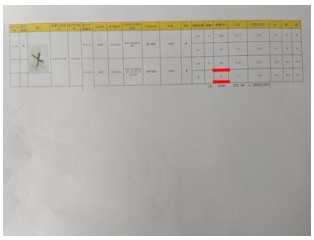

Packing list 848 pieces

3	**Product**

3.1	**Product compare against approved sample / color swatch/TECH file**
	The comparison between the bulk product and the confirmed sample provided by the factory is OK The confirmed sample is on the left, and the bulk product is on the right. (Automatic translation)

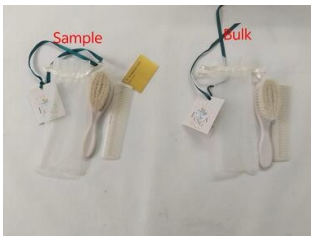

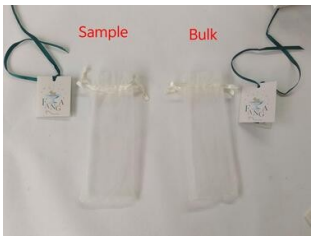

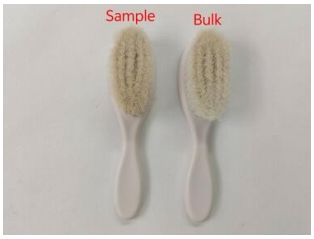

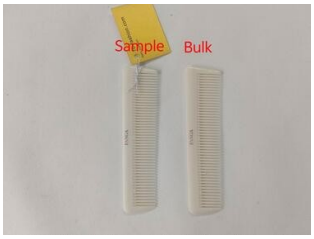

3.2	**Labelling (hangtag, main label, size label, care label, tracking label)**
	The barcode is scanned and verified;

Report created with Qarma.

	The barcode, hanger tag, and printed logo are as follows: (Automatic translation)

Colli: 16 pcs

Barcode can be scanned	OK
Scanned barcode	5715681162699
Barcode from order data	
Scanned format	EAN_13

SIZE: KSOS

Barcode can be scanned	OK
Scanned barcode	5715681162705
Barcode from order data	
Scanned format	EAN_13

Colli barcode

elevator

Elevator reverse side

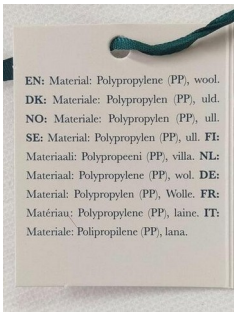

Description of the components inside the elevator 1

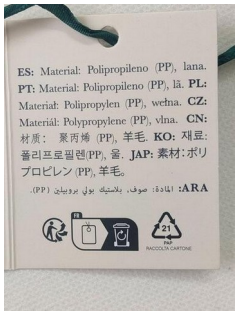

Description of the components inside the elevator 2

Brush print LOGO

FA logo of comb

3.3	**Embriodery / Printing check**

3.4	**Lace / Trimming / Accessories check**

3.5	**Workmanship**
	The bulk product is compared with the confirmed sample provided by the factory, and the workmanship is basically the same; The brush is pure wool, a natural product, and occasionally there will be black hair mixed in, which is a normal phenomenon; The glossy layer on the surface of the comb is obviously damaged (common), and the customer has received the email. (Automatic translation)

The brush is made of pure wool, a natural product. Occasionally, it may contain black hair, which is normal.

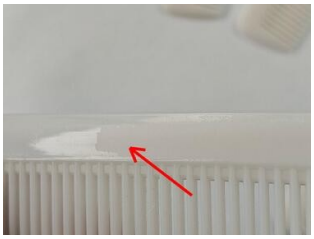

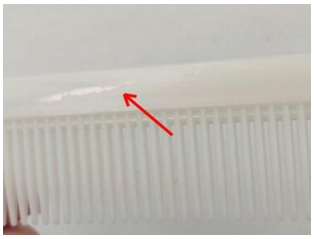

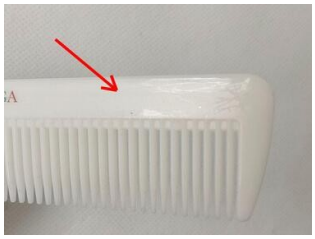

The glossy layer on the surface of the comb was obviously damaged. The customer's email has been accepted.

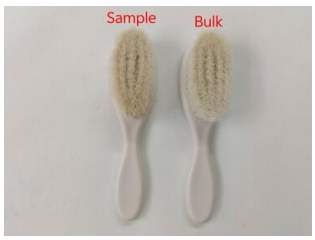

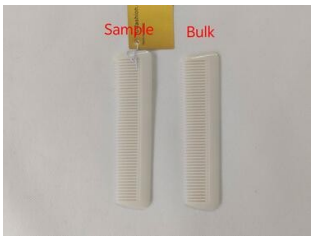

3.6	Measurement
	Total length of brush: 15.3CM Total height of brush: 2.8CM (hair height 2CM) Total length of comb: 13.8CM Comb width: 3.2CM (Automatic translation)

	Specification	Tolerance	Actual
	-	-	

15.3CM

2.8CM

13.8CM

3.2CM

4	On-site Test

4.1	Metal detection

4.2	**Pull test**
	The large cargo tensile test is OK, and the drop test is OK. (Automatic translation)

4.3	**Smell check**
	Artificial olfactory smell test is OK, no pungent odor, acceptable. (Automatic translation)

4.4	**Humidity check**

4.5	**Garment weight (sweater only)**

4.6	**Prove of color fastness test from supplier**
	The color fastness test of bulk goods showed that there was no obvious color fading after being pulled with tape and wiped with wet wipes, which is acceptable. (Automatic translation)

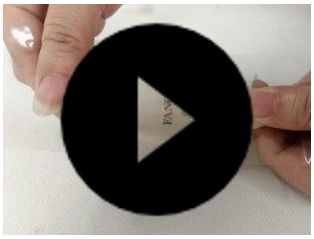

4.7	**The product is packed in poly bag or carton. Supplier can't send products without packaging.**	**OK**
	85% success rate (Automatic translation)	

Box stacking photos

Box photos

5	Pack and Packaging

5.1	Approved sample/QA file available during inspection
	There are confirmation samples, orders, packing lists, and barcode information provided by the factory. (Automatic translation)

Purchase Order: PO001324

Order

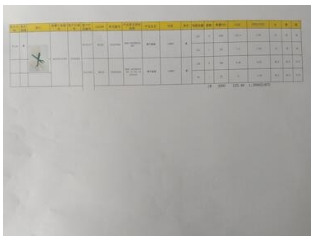
Packing List

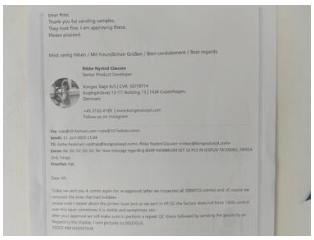
The glossy layer of the comb was damaged, which the guest accepted.

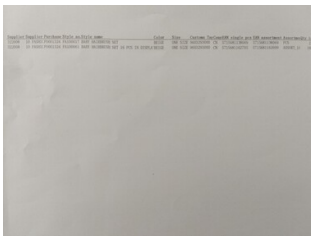
Barcode information

5.2	Export carton (shipping mark, barcode)
	The outer box does not need a barcode sticker: The carton has box labels printed around it, as shown in the following picture: The environmental protection logo is printed on both sides of the carton. (Automatic translation)

Barcode can be scanned	
Scanned barcode	
Barcode from order data	
Scanned format	

Outer box shape

Front box mark

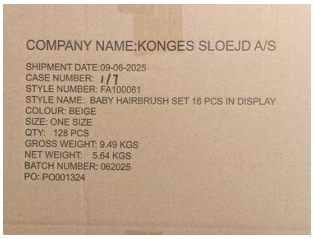

Side box mark

5.3	**Export carton (dimension, weight)**
	Actual size of large cargo carton: 56*43*37.7 Actual gross weight: 9.9KG (Automatic translation)

	Specification	Tolerance	Actual
L	-	-	56
W	-	-	43
H	-	-	38
Gross Weight	-	-	9.49

5.4	**Carton Packing (quantity, ratio etc), 3 ply carton**
	Each box contains 8 pieces of Colli packaging 16*8=128 pieces (Automatic translation)

Report created with Qarma.

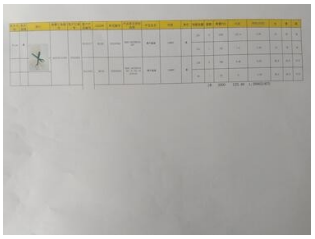
Packing List

Outer box shape

Effect after unboxing

8 boxes of Colli packaging per box

5.5	Inner package (polybag, sticker, tissue paper, silica gel etc)
	Colli inner packaging has 16 pieces; Single piece packaging has a mesh bag tied with a ribbon; Single piece inner packaging has: 1 brush, 1 comb. (Automatic translation)

Colli carton packaging

Unpacking Colli

Colli inner packaging 16 pieces

Front of single packing

Back of single packing

Single piece inner packaging

5.6	Hanger (quality, size etc)

5.7	Header card

5.8	FSC marking on the transportation boxes
	The FSC mark is not required for large cargo boxes (Automatic translation)

Outer box shape

Report created with Qarma.

COMMENTS

Sunny Chen Inspector's conclusion Jun 24, 2025 06:39

The brush is made of pure wool, a natural product. Occasionally, there will be some black hair mixed in, which is normal.
The glossy layer on the surface of the comb is obviously damaged (common), and the customer has received the email.
The injection port of the brush is not beautiful enough. If such large quantities of goods are produced again, it needs to be improved.