Test Report

Report No.: CTT2504011040EN

Applicant: KONGES SLØJD A/S
Address: KUGLEGÅRDSVEJ 13-17, BUILDING 13, 1434 COPENHAGEN, DENMARK

Sample Received Date: Apr. 07, 2025
Testing Period: Apr. 07, 2025 - Apr. 09, 2025
Report Date: Apr. 09, 2025

The following merchandise was (were) submitted and identified on behalf of the applicant as:

Sample Name: LOVE LETTER BAG - PINK GLITTER - 10 FASHION
Model No.: KS103875
P/O No.: FALL25
Sample Color: PINK GLITTER (GLITTER; RED, GREEN, PINK)
Supplier: 10 FASHION LEVEL TEN FASHION LIMITED
Exported to: US
Country of Origin: China
Composition: 75% POLYESTER 25% POLYETHYLENE TEREPHTHALATE LINING 100% POLYESTER
Age Group for testing: Children
Other sample models of test samples: KS103876

Test Result(s): Please refer to next page(s).
Test Requested and Conclusion(s): Please refer to next page(s).

Signed for and on Behalf of CTT:

Tony Ye
Technical Manager

Consumer Testing Technology Co., Ltd. Click For Authentication

Verification Report

Test Requested and Conclusion(s):

No.	Standard and Requirement	Conclusion(s)
1	US Public Law 110-314 [Consumer Product Safety Improvement Act of 2008(CPSIA) Sec. 101] and 15 U.S.C. § 1278a - Total Lead (Pb) in accessible substrate materials	PASS
2	California Proposition 65, Alameda Superior Court, Case No. RG-07-356892 - Lead	PASS
3	California Proposition 65, San Francisco Superior Court, Case No. CGC-10-497729 - Phthalates	PASS

Test Result(s):

Total Lead (Pb) in accessible substrate materials - US Public Law 110-314 [Consumer Product Safety Improvement Act of 2008(CPSIA) Sec. 101] and 15 U.S.C. § 1278a

Method: CPSC-CH-E1002-08.3

Substances	Lead (Pb)	**Conclusion**
CAS No.	7439-92-1	
LOQ (mg/kg)	10	
Limit (mg/kg)	100	
Material No.	**Result (mg/kg)**	
1+2+3	N.D.	PASS

NOTE:
1. mg/kg = milligram per kilogram (ppm).
2. N.D. = Not Detected (Less than LOQ, LOQ = Limit of Quantitation).
3. "+" = The "+" in the test sample description indicates a mixed test. The test results are the overall results of the mixed materials. The individual result of one or more materials in the mixed material may be greater than the mixed test result. Conclusion of compliance also applies to the individual materials in a mixed test only if multiplying the LOQ (Limit of Quantitation) and the number of mixed materials is less than the limit.

Test Result(s):

Total Lead (Pb) in accessible substrate materials- US Public Law 110-314 [Consumer Product Safety Improvement Act of 2008(CPSIA) Sec. 101] and 15 U.S.C. § 1278a

Method: CPSC-CH-E1001-08.3

Substances	Lead (Pb)	**Conclusion**
CAS No.	7439-92-1	
LOQ (mg/kg)	10	
Limit (mg/kg)	100	
Material No.	**Result (mg/kg)**	
4	N.D.	PASS

NOTE:
1. mg/kg = milligram per kilogram (ppm).
2. N.D. = Not Detected (Less than LOQ, LOQ = Limit of Quantitation).

Test Result(s):

Lead - California Proposition 65, Alameda Superior Court, Case No. RG-07-356892

Substances	Lead (Pb)	**Conclusion**
CAS No.	7439-92-1	
LOQ (mg/kg)	10	
Limit (mg/kg)	100	
Material No.	**Result (mg/kg)**	
4D	N.D.	PASS

NOTE:
1. mg/kg = milligram per kilogram (ppm).
2. N.D. = Not Detected (Less than LOQ, LOQ = Limit of Quantitation).
3. "D" = The sample(s) is(are) tested according to the method CPSC-CH-E1001-08.3.

Test Result(s):

Lead - California Proposition 65, Alameda Superior Court, Case No. RG-07-356892

Method: CPSC-CH-E1002-08.3

Substances	Lead (Pb)	**Conclusion**
CAS No.	7439-92-1	
LOQ (mg/kg)	10	
Limit (mg/kg)	100	
Material No.	**Result (mg/kg)**	
1+2+3	N.D.	PASS

NOTE:
1. mg/kg = milligram per kilogram (ppm).
2. N.D. = Not Detected (Less than LOQ, LOQ = Limit of Quantitation).
3. "+" = The "+" in the test sample description indicates a mixed test. The test results are the overall results of the mixed materials. The individual result of one or more materials in the mixed material may be greater than the mixed test result. Conclusion of compliance also applies to the individual materials in a mixed test only if multiplying the LOQ (Limit of Quantitation) and the number of mixed materials is less than the limit.

Test Result(s):

Phthalates - California Proposition 65, San Francisco Superior Court, Case No. CGC-10-497729

Method: CPSC-CH-C1001-09.4 (2018)

Substances	Di-butyl phthalate (DBP)	Butyl benzyl phthalate (BBP)	Bis(2-ethylhexyl) phthalate (DEHP)	**Conclusion**
CAS No.	84-74-2	85-68-7	117-81-7	
LOQ (mg/kg)	50	50	50	
Limit (mg/kg)	1000	1000	1000	
Material No.	**Result (mg/kg)**			
1+2+3	N.D.	N.D.	N.D.	PASS

NOTE:

1. mg/kg = milligram per kilogram (ppm).
2. N.D. = Not Detected (Less than LOQ, LOQ = Limit of Quantitation).
3. "+" = The "+" in the test sample description indicates a mixed test. The test results are the overall results of the mixed materials. The individual result of one or more materials in the mixed material may be greater than the mixed test result. Conclusion of compliance also applies to the individual materials in a mixed test only if multiplying the LOQ (Limit of Quantitation) and the number of mixed materials is less than the limit.

Test Material List

Material No.	**Sample Description**	**Location**
1	White base fabric with pink glitter powder	Individual
2	White base fabric with green glitter powder	Individual
3	White base fabric with red glitter powder	Individual
4	Silvery metal	Metal snap buttons

Photo of Sample:

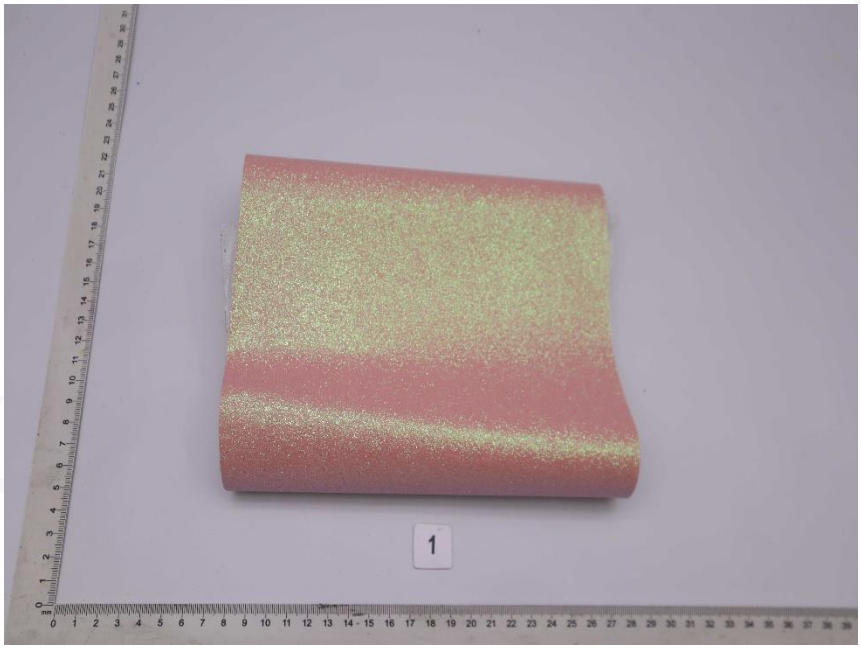

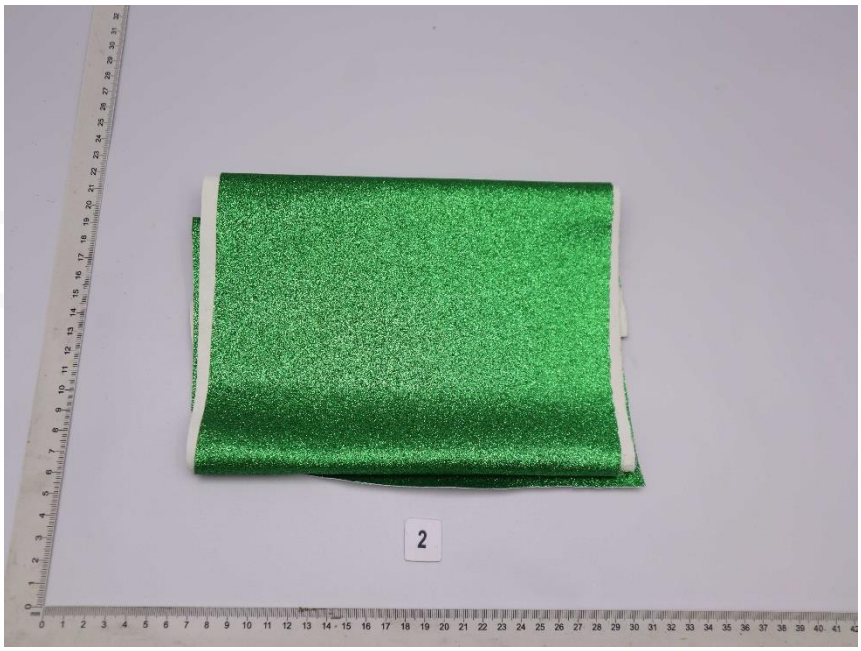

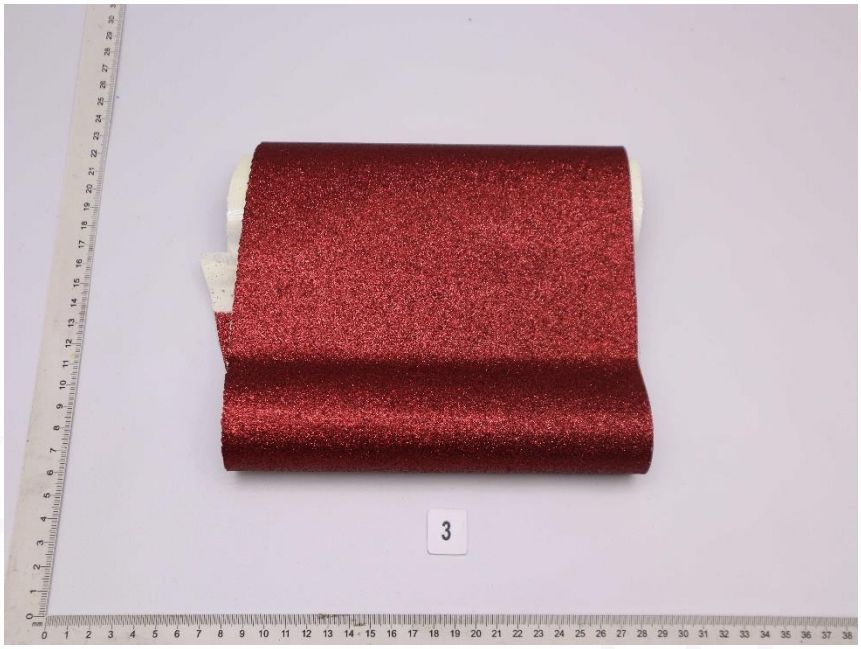

*** End of Report ***

This test report is issued by the company subject to its General Conditions of Services and accessible at http://www.cttlab.com/order/202103190908290166.pdf. The sample and sample information are provided by the applicant, our company are not responsible for their integrity and authenticity. Unless otherwise stated the results shown in this report only apply to the sample as received. Any inquiry about this report, please raise from the date of receipt of the report within 30 days, overdue will not be accept. Without prior written permission of the company, this test report cannot be reproduced, except in full. Items marked with "n" means they are not accredited by CNAS (if with CNAS logo), "s" means the item of subcontractor. This report is only used for scientific research, teaching, internal quality control, not for domestic social impartiality proof data.