Test Report

Report No.: CTT2504012099EN

Applicant: KONGES SLØJD A/S
Address: KUGLEGÅRDSVEJ 13-17, BUILDING 13, 1434 COPENHAGEN, DENMARK

Sample Received Date: Apr. 10, 2025
Testing Period: Apr. 10, 2025 - Apr. 14, 2025
Report Date: Apr. 14, 2025

The following merchandise was (were) submitted and identified on behalf of the applicant as:

Sample Name: GLAM STOCKINGS – AMOUR PINK – FALL25 – 10 FASHION
Model No.: KS103819
P/O No.: FALL25
Sample Color: AMOUR PINK
Supplier: 10 FASHION LEVEL TEN FASHION LIMITED
Exported to: US. EU
Country of Origin: China
Composition: Fabric 80% SPANDEX 20% NYLON and Glam STONE
Age Group for testing: Children

Test Result(s): Please refer to next page(s).
Test Requested and Conclusion(s): Please refer to next page(s).

Signed for and on Behalf of CTT:

Hilary He Jumy Tang

Hilary He/Jumy Tang
Technical Manager

Consumer Testing Technology Co., Ltd.
Click For Authentication

Verification Report

Test Requested and Conclusion(s):

No.	Standard and Requirement	Conclusion(s)
1	CPSC 16 CFR 1610: Flammability Test	PASS
2	Client's requirements - pH Value	PASS
3	Client's requirements - Formaldehyde	PASS
4	Client's requirements - Alkylphenol ethoxylates (APEO)	PASS
5	US Public Law 110-314 [Consumer Product Safety Improvement Act of 2008(CPSIA) Sec. 101] and 15 U.S.C. § 1278a - Total Lead (Pb) in accessible substrate materials	PASS
6	Annex XVII items 43 of the REACH Regulation (EC) No 1907/2006 & amended (EC) No. 552/2009 - Azo Dyes	PASS
7	California Proposition 65, Alameda Superior Court, Case No. RG-07-356892 - Lead	PASS

Test Result(s):

Flammability Test

Method: CPSC 16 CFR 1610

Material No.	Information of Exemption material	Conclusion
1	After tested: ➢ Fabric weight of sample is >2.6 oz/yd^2.	PASS

Remark:

The sample is exempt from flammability testing in accordance with:

CPSC 16 CFR 1610.1(d)(1): Plain surface fabrics with fabric weight ≥2.6 oz/yd^2.

Test Result(s):

pH Value - Client's requirements

Method: ISO 3071:2020

Substances	pH value	**Conclusion**
CAS No.	--	
Limit	4.0-7.5	
Material No.	**Result**	
1	6.7	PASS

NOTE: 1. "--" = Not Applicable.

Test Result(s):

Formaldehyde - Client's requirements

Method: ISO 14184-1:2011

Substances	Formaldehyde	**Conclusion**
CAS No.	50-00-0	
LOQ (mg/kg)	16	
Limit (mg/kg)	30	
Material No.	**Result (mg/kg)**	
1	N.D.	PASS

NOTE: 1. mg/kg = milligram per kilogram (ppm).

2. N.D. = Not Detected (Less than LOQ, LOQ = Limit of Quantitation).

Test Result(s):

Alkylphenol ethoxylates (APEO) - Client's requirements

Method: ISO 18254-1:2016

Substances	Octylphenol ethoxylates (OPEO)	Nonylphenol ethoxylates (NPEO)	**Conclusion**
CAS No.	--	--	
LOQ (mg/kg)	10	10	
Limit (mg/kg)	100	100	
Material No.	**Result (mg/kg)**		
1	N.D.	N.D.	PASS

NOTE: 1. mg/kg = milligram per kilogram (ppm).
2. N.D. = Not Detected (Less than LOQ, LOQ = Limit of Quantitation).

Test Result(s):

Total Lead (Pb) in accessible substrate materials - US Public Law 110-314 [Consumer Product Safety Improvement Act of 2008(CPSIA) Sec. 101] and 15 U.S.C. § 1278a

Method: CPSC-CH-E1002-08.3

Substances	Lead (Pb)	**Conclusion**
CAS No.	7439-92-1	
LOQ (mg/kg)	10	
Limit (mg/kg)	100	
Material No.	**Result (mg/kg)**	
2+3	N.D.	PASS

NOTE: 1. mg/kg = milligram per kilogram (ppm).
2. N.D. = Not Detected (Less than LOQ, LOQ = Limit of Quantitation).
3. "+" = The "+" in the test sample description indicates a mixed test. The test results are the overall results of the mixed materials. The individual result of one or more materials in the mixed material may be greater than the mixed test result. Conclusion of compliance also applies to the individual materials in a mixed test only if multiplying the LOQ (Limit of Quantitation) and the number of mixed materials is less than the limit.

Test Result(s):

Azo Dyes - Annex XVII items 43 of the REACH Regulation (EC) No 1907/2006 & amended (EC) No. 552/2009

Method: EN ISO 14362-1:2017 & EN ISO 14362-3:2017

No.	Substances Name	CAS No.	Limit (mg/kg)	LOQ (mg/kg)	Result (mg/kg)
					1
1	4-aminobiphenyl	92-67-1	30	5	N.D.
2	benzidine	92-87-5	30	5	N.D.
3	4-chloro-o-toluidine	95-69-2	30	5	N.D.
4	2-naphthylamine	91-59-8	30	5	N.D.
5	o-aminoazotoluene	97-56-3	30	5	N.D.
6	5-nitro-o-toluidine	99-55-8	30	5	N.D.
7	4-chloroaniline	106-47-8	30	5	N.D.
8	4-methoxy-m-phenylenediamine	615-05-4	30	5	N.D.
9	4,4'-diaminodiphenylmethane	101-77-9	30	5	N.D.
10	3,3'-dichlorobenzidine	91-94-1	30	5	N.D.
11	3,3'-dimethoxybenzidine	119-90-4	30	5	N.D.
12	3,3'-dimethybenzidine	119-93-7	30	5	N.D.
13	4,4'-methylenedi-o-toluidine	838-88-0	30	5	N.D.
14	p-cresidine	120-71-8	30	5	N.D.
15	4,4'-methylene-bis-(2-chloro-aniline)	101-14-4	30	5	N.D.
16	4,4'-oxydianiline	101-80-4	30	5	N.D.
17	4,4'-thiodianiline	139-65-1	30	5	N.D.
18	o-toluidine	95-53-4	30	5	N.D.
19	4-methyl-m-phenylenediamine	95-80-7	30	5	N.D.
20	2,4,5-trimethylaniline	137-17-7	30	5	N.D.
21	2-anisidine	90-04-0	30	5	N.D.
22	4-aminoazobenzene	60-09-3	30	5	N.D.
Conclusion					PASS

NOTE:
1. mg/kg = milligram per kilogram (ppm).
2. N.D. = Not Detected (Less than LOQ, LOQ = Limit of Quantitation).
3. The o-Aminoazotoluene (CAS No. 97-56-3) and 5-Nitro-o-toluidine (CAS No. 99-55-8) are further reduced to o-Toluidine (CAS No. 95-53-4) and 2,4-Toluylenediamine (CAS No. 95-80-7).

4. Azo colorants that are able to form 4-Aminoazobenzene (CAS No.60-09-3), generate under the condition of this method aniline and 1, 4-phenylenediamine, therefore, the method of EN ISO 14362-3:2017 was employed to verify the 4-aminoazobenzene.

Test Result(s):

Lead - California Proposition 65, Alameda Superior Court, Case No. RG-07-356892

Method: CPSC-CH-E1002-08.3

Substances	Lead (Pb)	**Conclusion**
CAS No.	7439-92-1	
LOQ (mg/kg)	10	
Limit (mg/kg)	100	
Material No.	**Result (mg/kg)**	
2+3	N.D.	PASS

NOTE:
1. mg/kg = milligram per kilogram (ppm).
2. N.D. = Not Detected (Less than LOQ, LOQ = Limit of Quantitation).
3. "+" = The "+" in the test sample description indicates a mixed test. The test results are the overall results of the mixed materials. The individual result of one or more materials in the mixed material may be greater than the mixed test result. Conclusion of compliance also applies to the individual materials in a mixed test only if multiplying the LOQ (Limit of Quantitation) and the number of mixed materials is less than the limit.

Test Material List

Material No.	Sample Description	Location
1	Rose red fabric	Stockings body
2	Pink purple glass with grey bottom glue (small)	Individual
3	Pink purple glass with black bottom glue (large)	Individual

Photo of Sample:

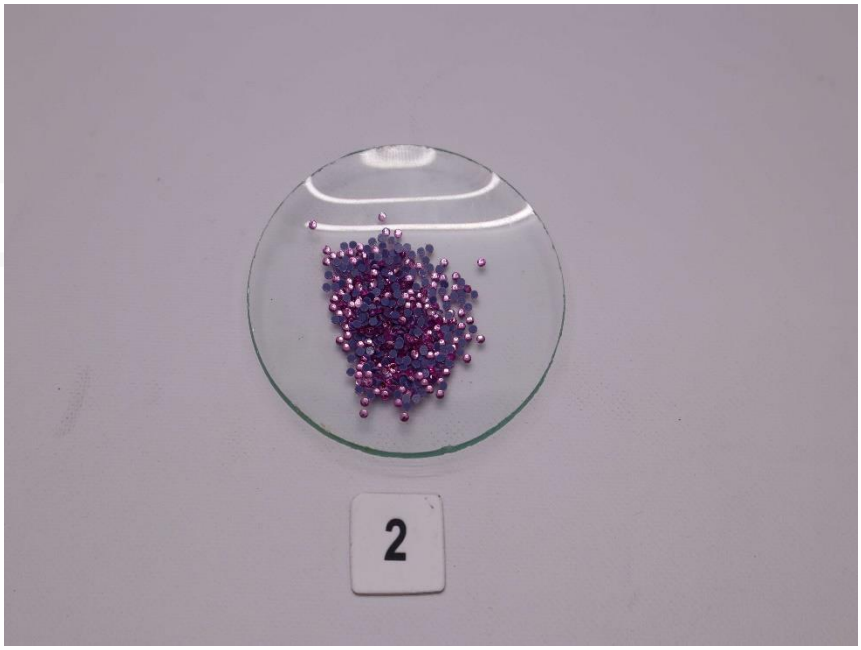

*** End of Report ***

This test report is issued by the company subject to its General Conditions of Services and accessible at http://www.cttlab.com/order/202103190908290166.pdf. The sample and sample information are provided by the applicant, our company are not responsible for their integrity and authenticity. Unless otherwise stated the results shown in this report only apply to the sample as received. Any inquiry about this report, please raise from the date of receipt of the report within 30 days, overdue will not be accept. Without prior written permission of the company, this test report cannot be reproduced, except in full. Items marked with "n" means they are not accredited by CNAS (if with CNAS logo), "s" means the item of subcontractor. This report is only used for scientific research, teaching, internal quality control, not for domestic social impartiality proof data.