Test Report

Report No.: CTT2504013943EN

Applicant: KONGES SLØJD A/S
Address: KUGLEGÅRDSVEJ 13-17, BUILDING 13, 1434 COPENHAGEN, DENMARK

Sample Received Date: Apr. 17, 2025
Testing Period: Apr. 17, 2025 - Apr. 27, 2025
Report Date: Apr. 27, 2025

The following merchandise was (were) submitted and identified on behalf of the applicant as:

Sample Name: BONNIE RINGS – FALL25 – 10 FASHION
Model No.: KS103729
P/O No.: FALL25
Sample Color: MULTI COLOR
Supplier: 10 FASHION LEVEL TEN FASHION LIMITED
Exported to: US. EU
Country of Origin: China
Age Group for testing: Children
Other Information: Composition information: 8 adjustable kids rings in velvet
Materials: 60% terylene 30% zink 10% iron

Test Result(s): Please refer to next page(s).
Test Requested and Conclusion(s): Please refer to next page(s).

Signed for and on Behalf of CTT:

Tony Ye
Technical Manager

Consumer Testing Technology Co., Ltd. Click For Authentication

Verification Report

Test Requested and Conclusion(s):

No.	Standard and Requirement	Conclusion(s)
1	US Public Law 110-314 [Consumer Product Safety Improvement Act of 2008(CPSIA) Sec. 101] and 15 U.S.C. § 1278a - Total Lead (Pb) in accessible substrate materials	PASS
2	Refer to US Public Law 110-314 [Consumer Product Safety Improvement Act of 2008(CPSIA) Sec. 101] and 15 U.S.C. § 1278a - Total Lead (Pb) in accessible substrate materials	PASS
3	Refer to California Proposition 65, Alameda Superior Court, Case No. RG-07-356892 - Lead	PASS
4	California Proposition 65, Alameda Superior Court, Case No. RG-07-356892 - Lead	PASS
5	ASTM F2923-20 Standard Specification for Consumer Product Safety for Children's Jewelry - Nickel Release	PASS
6	California Proposition 65, Alameda Superior Court Case No. RG 10-514803 (Consolidated with Case No. RG 10-545680 and RG 10-545687 [as to M&P central Inc.]) - Cadmium	PASS
7	Refer to California Proposition 65, Alameda Superior Court Case No. RG 10-514803 (Consolidated with Case No. RG 10-545680 and RG 10-545687 [as to M&P central Inc.]) - Cadmium	PASS

Test Result(s):

Total Lead (Pb) in accessible substrate materials - US Public Law 110-314 [Consumer Product Safety Improvement Act of 2008(CPSIA) Sec. 101] and 15 U.S.C. § 1278a

Method: CPSC-CH-E1002-08.3

Substances	Lead (Pb)	**Conclusion**
CAS No.	7439-92-1	
LOQ (mg/kg)	10	
Limit (mg/kg)	100	
Material No.	**Result (mg/kg)**	
9+10	N.D.	PASS
11+12+13	N.D.	PASS
14+15+16	N.D.	PASS

NOTE:
1. mg/kg = milligram per kilogram (ppm).
2. N.D. = Not Detected (Less than LOQ, LOQ = Limit of Quantitation).
3. "+" = The "+" in the test sample description indicates a mixed test. The test results are the overall results of the mixed materials. The individual result of one or more materials in the mixed material may be greater than the mixed test result. Conclusion of compliance also applies to the individual materials in a mixed test only if multiplying the LOQ (Limit of Quantitation) and the number of mixed materials is less than the limit.

Test Result(s):

Total Lead (Pb) in accessible substrate materials - Refer to US Public Law 110-314 [Consumer Product Safety Improvement Act of 2008(CPSIA) Sec. 101] and 15 U.S.C. § 1278a

Method: CPSC-CH-E1001-08.3

Substances	Lead (Pb)	**Conclusion**
CAS No.	7439-92-1	
LOQ (mg/kg)	10	
Limit (mg/kg)	100	
Material No.	**Result (mg/kg)**	
17+18	17	PASS
19+20+21	N.D.	PASS
22+23+24	N.D.	PASS

NOTE:
1. mg/kg = milligram per kilogram (ppm).
2. N.D. = Not Detected (Less than LOQ, LOQ = Limit of Quantitation).
3. "+" = The "+" in the test sample description indicates a mixed test. The test results are the overall results of the mixed materials. The individual result of one or more materials in the mixed material may be greater than the mixed test result. Conclusion of compliance also applies to the individual materials in a mixed test only if multiplying the LOQ (Limit of Quantitation) and the number of mixed materials is less than the limit.

Test Result(s):

Lead - Refer to California Proposition 65, Alameda Superior Court, Case No. RG-07-356892

Substances	Lead (Pb)	**Conclusion**
CAS No.	7439-92-1	
LOQ (mg/kg)	10	
Limit (mg/kg)	100	
Material No.	**Result (mg/kg)**	
(17+18)D	17	PASS
(19+20+21)D	N.D.	PASS
(22+23+24)D	N.D.	PASS

NOTE:
1. mg/kg = milligram per kilogram (ppm).
2. N.D. = Not Detected (Less than LOQ, LOQ = Limit of Quantitation).
3. "+" = The "+" in the test sample description indicates a mixed test. The test results are the overall results of the mixed materials. The individual result of one or more materials in the mixed material may be greater than the mixed test result. Conclusion of compliance also applies to the individual materials in a mixed test only if multiplying the LOQ (Limit of Quantitation) and the number of mixed materials is less than the limit.
4. "D" = The sample(s) is(are) tested according to the method CPSC-CH-E1001-08.3.

Test Result(s):

Lead - California Proposition 65, Alameda Superior Court, Case No. RG-07-356892

Substances	Lead (Pb)	**Conclusion**
CAS No.	7439-92-1	
LOQ (mg/kg)	10	
Limit (mg/kg)	100	
Material No.	**Result (mg/kg)**	
(9+10)D	N.D.	PASS
(11+12+13)D	N.D.	PASS
(14+15+16)D	N.D.	PASS

NOTE:
1. mg/kg = milligram per kilogram (ppm).
2. N.D. = Not Detected (Less than LOQ, LOQ = Limit of Quantitation).
3. "+" = The "+" in the test sample description indicates a mixed test. The test results are the overall results of the mixed materials. The individual result of one or more materials in the mixed material may be greater than the mixed test result. Conclusion of compliance also applies to the individual materials in a mixed test only if multiplying the LOQ (Limit of Quantitation) and the number of mixed materials is less than the limit.
4. "D" = The sample(s) is(are) tested according to the method CPSC-CH-E1002-08.3.

Test Result(s):

Nickel Release - ASTM F2923-20 Standard Specification for Consumer Product Safety for Children's Jewelry

Method: EN 1811:2023 & EN 12472:2020

Material No.	LOQ ($\mu g \cdot cm^{-2} \cdot week^{-1}$)	Limit ($\mu g \cdot cm^{-2} \cdot week^{-1}$)	Sample (s)	Surface Area (cm^2)	Volume of test solution (mL)	Result ($\mu g \cdot cm^{-2} \cdot week^{-1}$)	Conclusion
1	0.05	0.88	1	11.7	12	N.D.	PASS
	0.05	0.88	2	11.7	12	N.D.	
	0.05	0.88	3	11.7	12	N.D.	
2	0.05	0.88	1	11.7	12	N.D.	PASS
	0.05	0.88	2	11.7	12	N.D.	
	0.05	0.88	3	11.7	12	N.D.	
3	0.05	0.88	1	6.4	6	N.D.	PASS
	0.05	0.88	2	6.4	6	N.D.	
	0.05	0.88	3	6.4	6	N.D.	
4	0.05	0.88	1	5.5	6	N.D.	PASS
	0.05	0.88	2	5.5	6	N.D.	
	0.05	0.88	3	5.5	6	N.D.	
5	0.05	0.88	1	6.4	6	N.D.	PASS
	0.05	0.88	2	6.4	6	N.D.	
	0.05	0.88	3	6.4	6	N.D.	
6	0.05	0.88	1	6.4	6	N.D.	PASS
	0.05	0.88	2	6.4	6	N.D.	
	0.05	0.88	3	6.4	6	N.D.	
7	0.05	0.88	1	5.5	6	N.D.	PASS
	0.05	0.88	2	5.5	6	N.D.	
	0.05	0.88	3	5.5	6	N.D.	
8	0.05	0.88	1	6.4	6	N.D.	PASS
	0.05	0.88	2	6.4	6	N.D.	
	0.05	0.88	3	6.4	6	N.D.	

NOTE:

1. $\mu g \cdot cm^{-2} \cdot week^{-1}$ = microgram per square centimeter per week.
2. N.D. = Not Detected (Less than LOQ, LOQ = Limit of Quantitation).
3. Products intended to come into direct and prolonged contact with the skin, Articles with a migration limit of $0.5 \mu g \cdot cm^{-2} \cdot week^{-1}$:

a) An article will be deemed to be non-compliant when the nickel release value is greater than $0.88 \mu g \cdot cm^{-2} \cdot week^{-1}$.

b) An article will be deemed to be compliant when the nickel release value is less than or equal to $0.88 \mu g \cdot cm^{-2} \cdot week^{-1}$.

4. All post assemblies which are inserted into pierced ears and other pierced parts of the human body, Articles with the migration limit of 0.2μg·cm^{-2}·week^{-1} :
a) An article will be deemed to be non-compliant when the nickel release value is greater than or equal to 0.35μg·cm^{-2}·week^{-1} .
b) An article will be deemed to be compliant when the nickel release value is less than 0.35μg·cm^{-2}·week^{-1} .

Test Result(s):

Cadmium - California Proposition 65, Alameda Superior Court Case No. RG 10-514803 (Consolidated with Case No. RG 10-545680 and RG 10-545687 [as to M&P central Inc.])

Method: CPSC-CH-E1002-08.3

Substances	Cadmium (Cd)	**Conclusion**
CAS No.	7440-43-9	
LOQ (mg/kg)	2	
Limit (mg/kg)	300	
Material No.	**Result (mg/kg)**	
9+10	9	PASS
11+12+13	8	PASS
14+15+16	N.D.	PASS

NOTE:
1. mg/kg = milligram per kilogram (ppm).
2. N.D. = Not Detected (Less than LOQ, LOQ = Limit of Quantitation).
3. "+" = The "+" in the test sample description indicates a mixed test. The test results are the overall results of the mixed materials. The individual result of one or more materials in the mixed material may be greater than the mixed test result. Conclusion of compliance also applies to the individual materials in a mixed test only if multiplying the LOQ (Limit of Quantitation) and the number of mixed materials is less than the limit.

Test Result(s):

Cadmium - Refer to California Proposition 65, Alameda Superior Court Case No. RG 10-514803 (Consolidated with Case No. RG 10-545680 and RG 10-545687 [as to M&P central Inc.])

Method: CPSC-CH-E1001-08.3

Substances	Cadmium (Cd)	**Conclusion**
CAS No.	7440-43-9	
LOQ (mg/kg)	2	
Limit (mg/kg)	300	
Material No.	**Result (mg/kg)**	
17+18	6	PASS
19+20+21	6	PASS
22+23+24	13	PASS

NOTE:
1. mg/kg = milligram per kilogram (ppm).
2. N.D. = Not Detected (Less than LOQ, LOQ = Limit of Quantitation).
3. "+" = The "+" in the test sample description indicates a mixed test. The test results are the overall results of the mixed materials. The individual result of one or more materials in the mixed material may be greater than the mixed test result. Conclusion of compliance also applies to the individual materials in a mixed test only if multiplying the LOQ (Limit of Quantitation) and the number of mixed materials is less than the limit.

Test Material List

Material No.	Sample Description	Location
1	Silvery metal with burgundy paint	Ring(Except for flocking)(A)
2	Silvery metal with green paint	Ring(Except for flocking)(B)
3	Silvery metal with brown paint	Ring(Except for flocking)(C)
4	Silvery metal with coffee paint	Ring(Except for flocking)(D)
5	Silvery metal with pink paint	Ring(Except for flocking)(E)
6	Silvery metal with khaki paint	Ring(Except for flocking)(F)
7	Silvery metal with dark beige paint	Ring(Except for flocking)(G)
8	Silvery metal with dark dusty pink paint	Ring(Except for flocking)(H)
9	Burgundy flocking with glue	Ring surface(A)
10	Green flocking with glue	Ring surface(B)
11	Brown flocking with glue	Ring surface(C)
12	Coffee flocking with glue	Ring surface(D)
13	Pink flocking with glue	Ring surface(E)
14	Khaki flocking with glue	Ring surface(F)
15	Dark beige flocking with glue	Ring surface(G)
16	Dark dusty pink flocking with glue	Ring surface(H)
17	Silvery metal with burgundy paint	Ring(A)
18	Silvery metal with green paint	Ring(B)
19	Silvery metal with brown paint	Ring(C)
20	Silvery metal with coffee paint	Ring(D)
21	Silvery metal with pink paint	Ring(E)
22	Silvery metal with khaki paint	Ring(F)
23	Silvery metal with dark beige paint	Ring(G)
24	Silvery metal with dark dusty pink paint	Ring(H)

Photo of Sample:

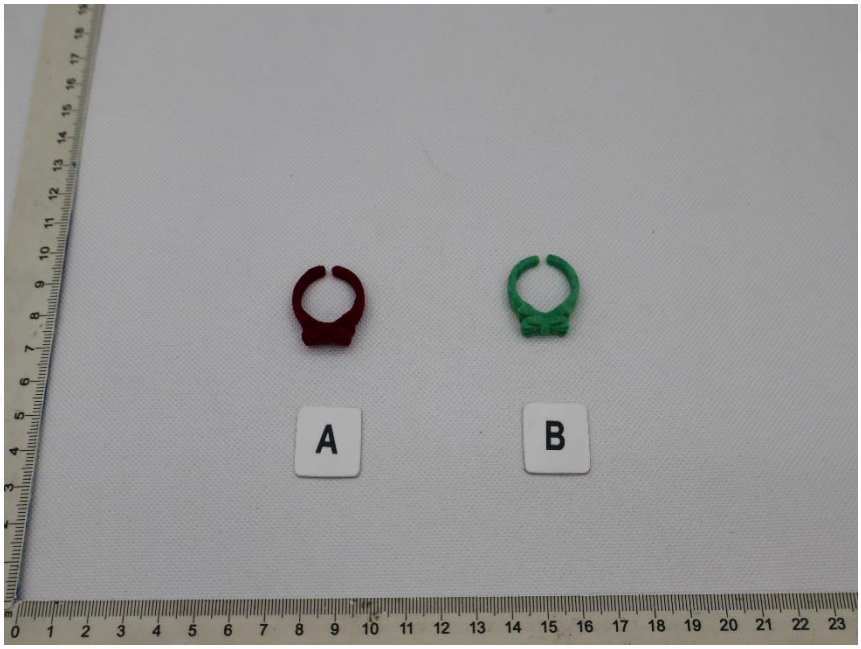

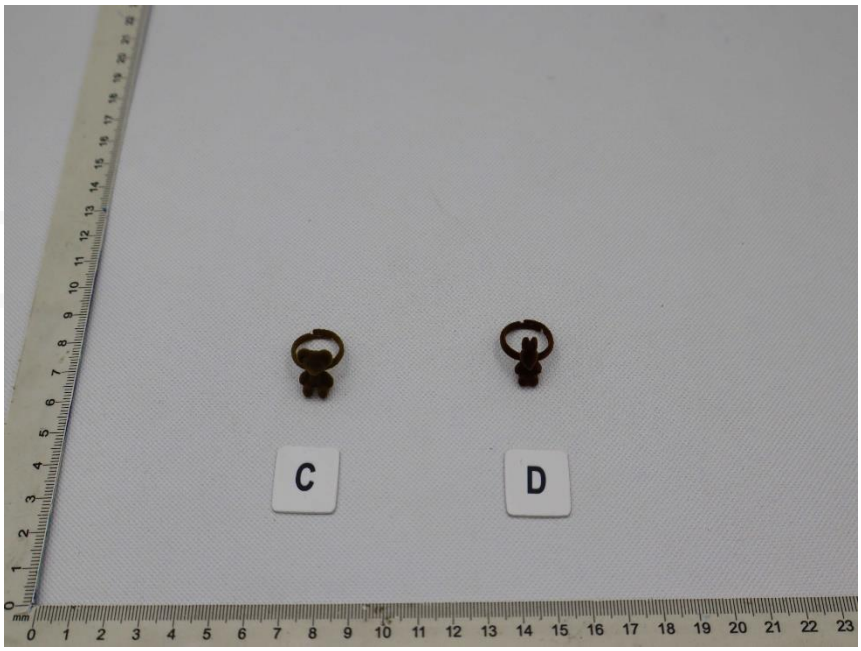

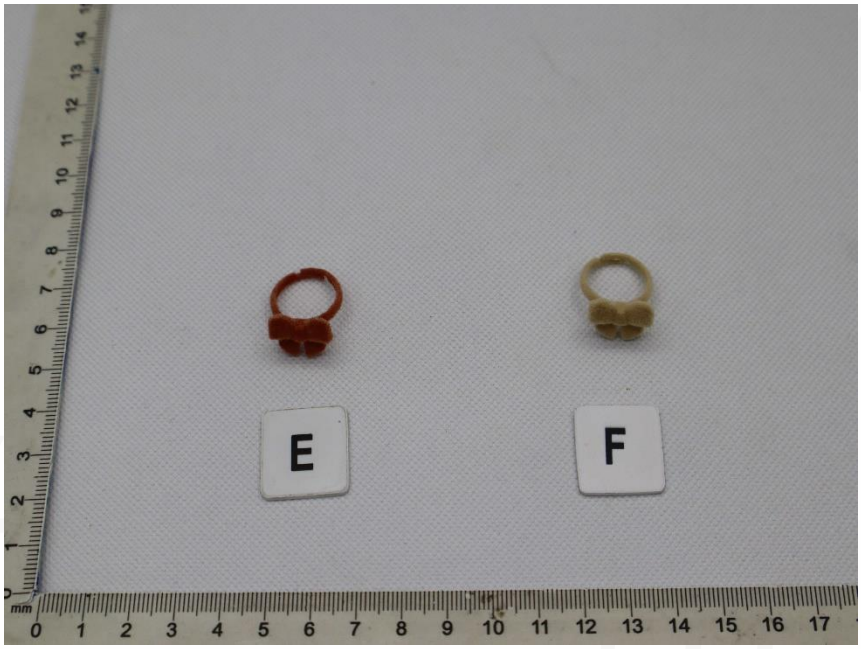
E
F

G
H

Location indication:

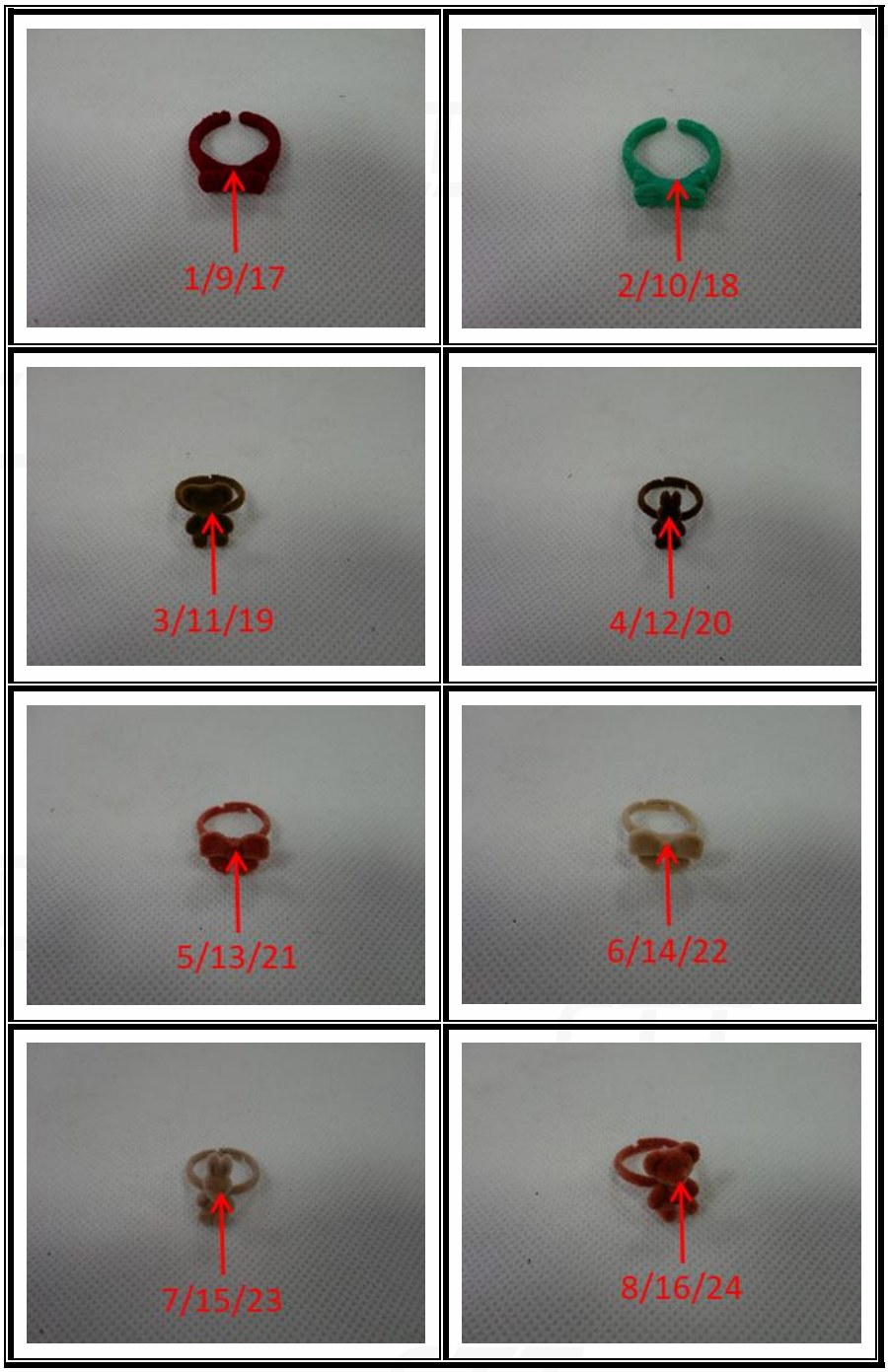

*** End of Report ***

This test report is issued by the company subject to its General Conditions of Services and accessible at http://www.cttlab.com/order/202103190908290166.pdf. The sample and sample information are provided by the applicant, our company are not responsible for their integrity and authenticity. Unless otherwise stated the results shown in this report only apply to the sample as received. Any inquiry about this report, please raise from the date of receipt of the report within 30 days, overdue will not be accept. Without prior written permission of the company, this test report cannot be reproduced, except in full. Items marked with "n" means they are not accredited by CNAS (if with CNAS logo), "s" means the item of subcontractor. This report is only used for scientific research, teaching, internal quality control, not for domestic social impartiality proof data.