Inspection report

Final: PO001193

Online report

Inspector	Sunny Chen	Inspection Date	Jun 16, 2025
Sample Qty	80	Order Qty	936
Location	30° 3' 18" N x 120° 50' 25" E	Checklist Name	Final
Planned Date	Jun 15, 2025	Sampling Method	AQL 2.5/4 Level II
Supplier Name	10 FASHION		

Item No.	Name	Order qty/available
KS104018-CHERRY	TOY STORAGE BAGS SET	552
KS104018-SAILOR STRIPE	TOY STORAGE BAGS SET	384

Inspector Conclusion	Approved	The quality of the bulk cargo was found to be acceptable; Box mark information - Colour: SAILOR STRIPE The box mark on the side of the carton was in the wrong colour and has been corrected on site; Packaging - The bottom panel was missing from the box and has been added on site to prevent the product from being scratched when unpacking. (Automatic translation)

SUMMARY

	PO001193:KS104018-CHERRY	PO001193:KS104018-SAILOR STRIPE
1 Factory details		
2 Quantity Check		
3 Product		
4 On-site Test		
5 Pack and Packaging		

	CRITICAL	MAJOR	MINOR
W7 Seam slippage.	-	2	-
F1 Soiling/stains.	-	1	-
P10 Carton labels.	-	1	-
W1 Threads, untrimmed.	-	-	3
F1 Soiling/stains.	-	-	1
F8 Dying problem.	-	-	1
W3 Stitch, Broken or defect.	-	-	1
TOTAL	**0**	**4**	**6**
AQL MAX	**0**	**5**	**7**

DEFECTS: 10

1	W7 Seam slippage. -	MAJOR Items affected: 2

2	F1 Soiling/stains. -	MAJOR Items affected: 1

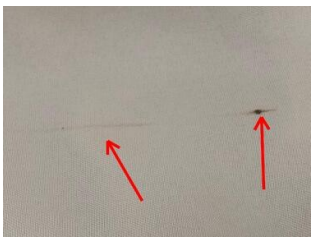

3	P10 Carton labels. Colour: SAILOR STRIPE The box mark information on the side of the carton is wrong and has been improved on site (Automatic translation)	MAJOR Items affected: 1

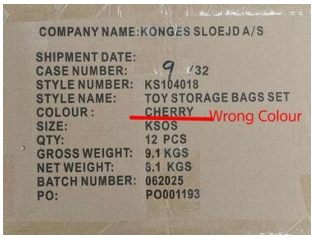

4	W1 Threads, untrimmed. -	MINOR Items affected: 3

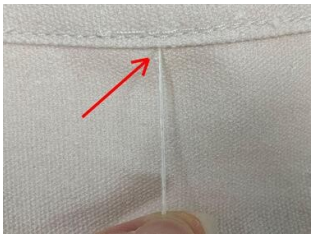

5	F1 Soiling/stains. -	MINOR Items affected: 1

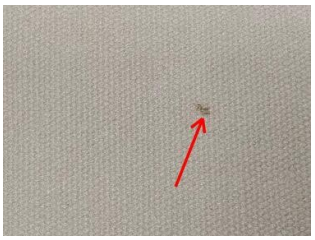

6	F8 Dying problem. -	MINOR Items affected: 1

7	W3 Stitch, Broken or defect. -	MINOR Items affected: 1

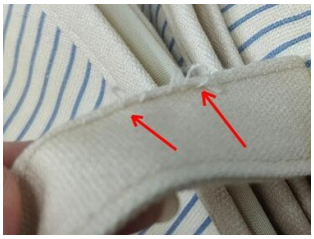

CHECKPOINTS: 25

1	Factory details	

1.1	Factory name at the location for QC (not supplier name)	OK

Factory Name:	义乌市博亚箱包有限公司
Factory Address:	浙江省金华市义乌市柳青路 1561 号，3 楼

Factory Building (3rd Floor)

Brand

workshop

Box area

2	Quantity Check

2.1	Warehouse / carton piled view
	Factory box rate: 85% (Automatic translation)

Box stacking photos

2.1.1	**PO001193 TOY STORAGE BAGS SET: KS104018-CHERRY**

Box photos

2.1.2	**PO001193 TOY STORAGE BAGS SET: KS104018-SAILOR STRIPE**

Box photos

2.2	**Production quantity match PO**
	The quantity of bulk order is consistent with the quantity on the packing list (Automatic translation)

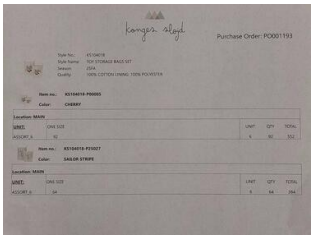
Order

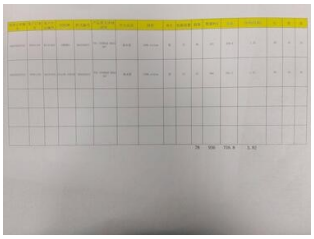
Packing List

3	**Product**	

3.1	**Product compare against approved sample / color swatch/TECH file**
	The bulk product is compared with the confirmed sample provided by the factory. (Automatic translation)

3.1.1	**PO001193 TOY STORAGE BAGS SET: KS104018-CHERRY**

Front part (Big one)

Back part(Big one)

Small one

Small one

3.1.2	**PO001193 TOY STORAGE BAGS SET: KS104018-SAILOR STRIPE**

Front part (Big one)

Back part(Big one)

3.2	**Labelling (hangtag, main label, size label, care label, tracking label)**
	Scan the barcode to check if it is OK The location and content of the tag, flag, and washing label are as shown in the following picture (Automatic translation)

3.2.1	**PO001193 TOY STORAGE BAGS SET: KS104018-CHERRY**

Colli: 6 pcs

Barcode can be scanned	OK
Scanned barcode	5715681130100
Barcode from order data	
Scanned format	EAN_13

Size: KSOS

Barcode can be scanned	OK
Scanned barcode	5715681130117
Barcode from order data	
Scanned format	EAN_13

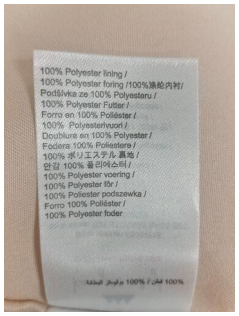

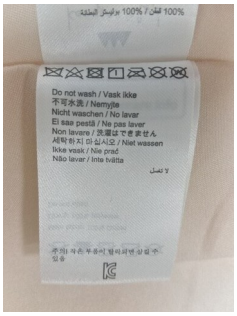

3.2.2	**PO001193 TOY STORAGE BAGS SET: KS104018-SAILOR STRIPE**

Colli: 6 pcs

Barcode can be scanned	OK
Scanned barcode	5715681130124
Barcode from order data	
Scanned format	EAN_13

Size: KSOS

Barcode can be scanned	OK
Scanned barcode	5715681130131
Barcode from order data	
Scanned format	EAN_13

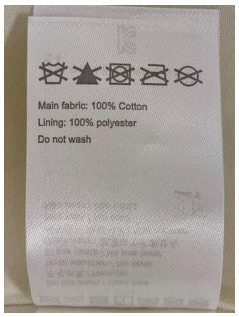

3.3	**Embriodery / Printing check**
	The bulk printing is compared with the confirmed sample provided by the factory. (Automatic translation)

3.3.1	**PO001193 TOY STORAGE BAGS SET: KS104018-CHERRY**

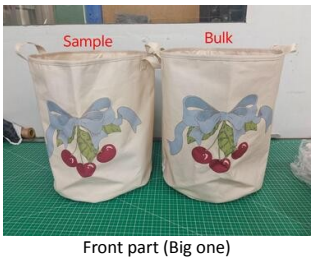

Front part (Big one)

3.3.2	**PO001193 TOY STORAGE BAGS SET: KS104018-SAILOR STRIPE**

Front part (Big one)

3.4	**Lace / Trimming / Accessories check**

3.5	**Workmanship**
	Comparing the bulk goods with the confirmed samples provided by the factory, the workmanship is basically the same.

	(Automatic translation)

Front part (Big one)

Front part (Big one)

3.6	**Measurement**	**OK**
	Large size is acceptable Big one: 47.5*61*Bottom diameter: 38 Small one: 37.8CM*53.5CM*Bottom diameter: 33.8CM Strap length: 29.5CM*2.5 (Automatic translation)	

	Specification	Tolerance	Actual
	-	-	

4	**On-site Test**	

4.1	**Metal detection**

4.2	**Pull test**	**OK**
	Manual tensile test was carried out on each seam of the bulk goods. (Automatic translation)	

4.2.1	**PO001193 TOY STORAGE BAGS SET: KS104018-CHERRY**

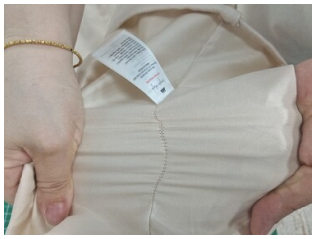

4.2.2	**PO001193 TOY STORAGE BAGS SET: KS104018-SAILOR STRIPE**

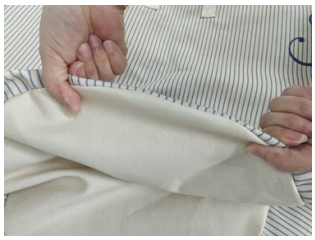

4.3	**Smell check**	**OK**
	Artificial olfactory smell test is OK, no pungent odor, acceptable. (Automatic translation)	

4.3.1	**PO001193 TOY STORAGE BAGS SET: KS104018-CHERRY**

4.3.2	**PO001193 TOY STORAGE BAGS SET: KS104018-SAILOR STRIPE**

4.4	**Humidity check**

4.5	**Garment weight (sweater only)**

4.6	**Prove of color fastness test from supplier**

4.6.1	**PO001193 TOY STORAGE BAGS SET: KS104018-CHERRY**

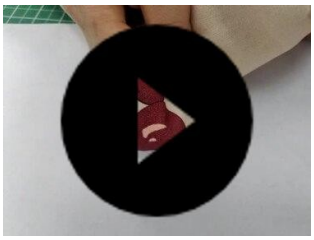

4.6.2	**PO001193 TOY STORAGE BAGS SET: KS104018-SAILOR STRIPE**

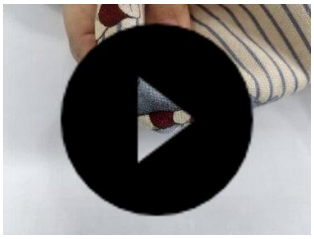

4.7	**Shrinkage test - prove from supplier**

4.7.1	**PO001193 TOY STORAGE BAGS SET: KS104018-CHERRY**
	Small one

38CM

54CM

4.7.2	**PO001193 TOY STORAGE BAGS SET: KS104018-SAILOR STRIPE**
	Big one

48CM

61CM

4.8	**The product is packed in poly bag or carton. Supplier can't send products without packaging.**

Box stacking photos

Box photos

Box photos

5	Pack and Packaging

5.1	Approved sample/QA file available during inspection

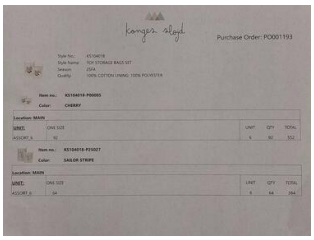
Order

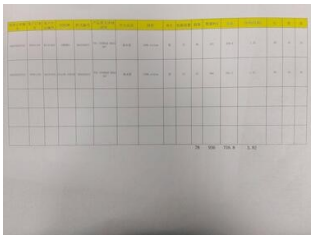
Packing List

5.1.1	PO001193 TOY STORAGE BAGS SET: KS104018-CHERRY

Confirmation sample provided by the factory

5.1.2	PO001193 TOY STORAGE BAGS SET: KS104018-SAILOR STRIPE

Confirmation sample provided by the factory

5.2	Export carton (shipping mark, barcode)

Barcode can be scanned	
Scanned barcode	

Barcode from order data	
Scanned format	

5.2.1	**PO001193 TOY STORAGE BAGS SET: KS104018-CHERRY**

Barcode can be scanned	OK
Scanned barcode	
Barcode from order data	
Scanned format	

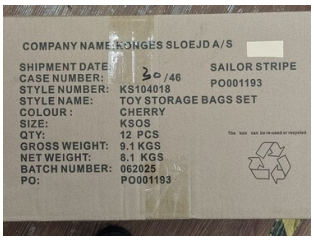

Front box mark

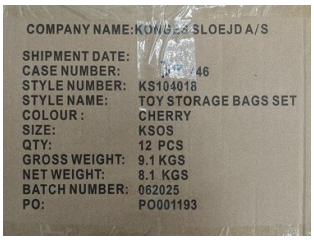

Side box mark

Outer box shape

5.2.2	**PO001193 TOY STORAGE BAGS SET: KS104018-SAILOR STRIPE**
	The side box label is the wrong color (Automatic translation)

Barcode can be scanned	OK
Scanned barcode	
Barcode from order data	
Scanned format	

Outer box shape

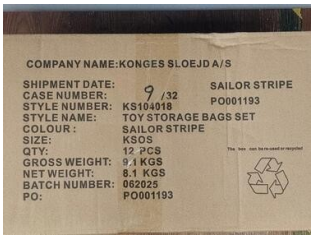

Front box mark

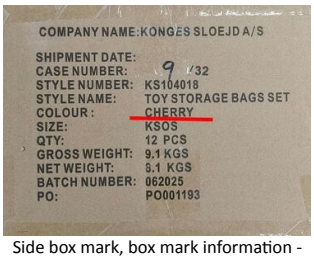

Side box mark, box mark information - wrong color

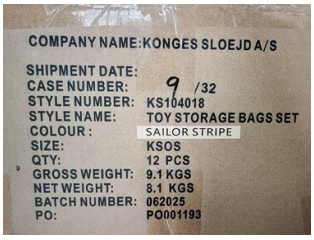

On-site improvement OK

5.3	**Export carton (dimension, weight)**
	Actual size of large cargo carton: 56*36*25.3 Actual gross weight: 9.98KG (Automatic translation)

	Specification	Tolerance	Actual
L	-	-	55
W	-	-	36
H	-	-	25
Gross Weight	-	-	9.1

5.4	**Carton Packing (quantity, ratio etc), 3 ply carton**
	The quantity ratio of the boxes is in accordance with the packing list provided by the factory; Each box contains 2 pieces of Colli, and each piece of Colli is packed with 6 groups; The bottom panel is missing in the box, and it has been added on site to prevent the product from being scratched when unpacking. (Automatic translation)

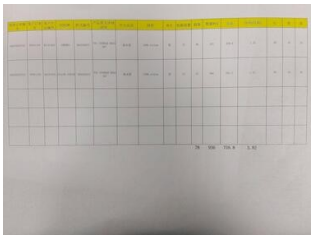
Packing List

The bottom panel was missing from the box and has been added on site to prevent the product from being scratched when unpacking.

5.4.1	**PO001193 TOY STORAGE BAGS SET: KS104018-CHERRY**

Outer box shape

The bottom panel was missing from the box and has been added on site to prevent the product from being scratched when unpacking.

2 pieces of Colli

5.4.2	**PO001193 TOY STORAGE BAGS SET: KS104018-SAILOR STRIPE**

Outer box shape

The bottom panel was missing from the box and has been added on site to prevent the product from being scratched when unpacking.

2 pieces of Colli

5.5	Inner package (polybag, sticker, tissue paper, silica gel etc)
	There are 6 pieces in the inner packaging of Colli; Each piece contains 2 pieces (1 large and 1 small) There is no copy paper and desiccant in the inner packaging of the plastic bag; The barcode sticker on the plastic bag is consistent with the hanging card sticker; There is a warning and environmental protection logo on the back of the plastic bag. (Automatic translation)

5.5.1	PO001193 TOY STORAGE BAGS SET: KS104018-CHERRY

Colli Packaging

Colli barcode

Colli inner packaging contains 6 pieces

Front of single packing plastic bag

Back of single packing plastic bag

The barcode sticker on the plastic bag is the same as the hanging card sticker

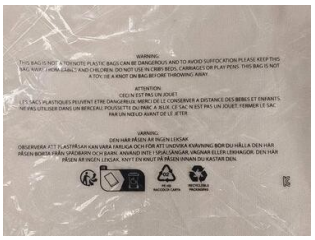
There are warning words and environmental protection logo on the back of the plastic bag

There are 2 pieces in the plastic bag (1 large size, 1 small size)

5.5.2	PO001193 TOY STORAGE BAGS SET: KS104018-SAILOR STRIPE

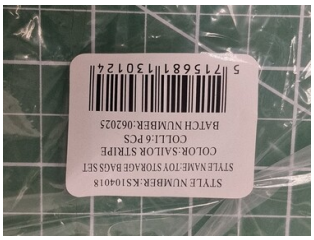

5.6	Hanger (quality, size etc)

5.7	Header card

5.8	FSC marking on the transportation boxes
	The outer box does not require the FSC logo (Automatic translation)

Outer box shape

Outer box shape

COMMENTS

Sunny Chen Inspector's conclusion Jun 16, 2025 00:38

The quality of the bulk cargo was found to be acceptable;
Box mark information - Colour: SAILOR STRIPE The box mark on the side of the carton was in the wrong colour and has been corrected on site;
Packaging - The bottom panel was missing from the box and has been added on site to prevent the product from being scratched when unpacking.