Inspection report, Final: PO003007

KS105517-RED/GLITTER: PEARLY CHERRY NECKLACE AND BRACELET SET

Online report

Inspector	QC-JOJO Chen	Inspection Date	Dec 12, 2025
Sample Qty	80	Order Qty	600
Location	29° 21' 12" N x 120° 3' 47" E	Checklist Name	Final
Planned Date	Dec 11, 2025	Sampling Method	AQL 2.5/4 Level II
Supplier Name	10 FASHION		

Inspector Conclusion	Approved

SUMMARY

	PO003007:KS105517-RED/GLITTER
1 Factory details	
2 Quantity Check	
3 Product	
4 On-site Test	
5 Pack and Packaging	

	CRITICAL	MAJOR	MINOR
WX Other.	-	2	-
A5 Unevenness.	-	-	2
W18 Seaming – general defects.	-	-	1
F13 Scratch marks / cracks in surface.	-	-	1
TOTAL	**0**	**2**	**4**
AQL MAX	**0**	**5**	**7**

DEFECTS: 6

1	**WX Other. Defective beads (Automatic translation)**	MAJOR Items affected: 2

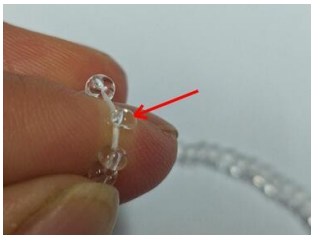

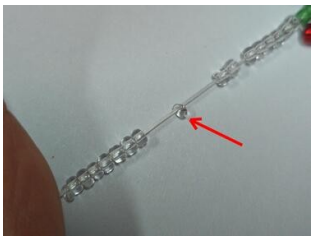

2	A5 Unevenness. The beads are of different sizes (Automatic translation)	MINOR Items affected: 2

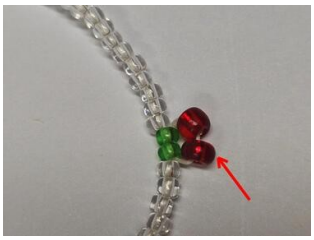

3	W18 Seaming – general defects. A necklace with two knots needs to be re-threaded. (Automatic translation)	MINOR Items affected: 1

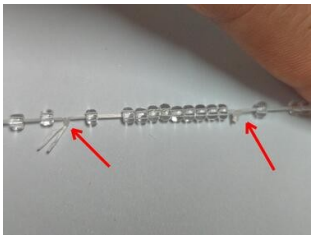

4	F13 Scratch marks / cracks in surface. Card scratches (Automatic translation)	MINOR Items affected: 1

CHECKPOINTS: 24

1	Factory details	

1.1	Factory name at the location for QC (not supplier name)	OK

Factory Name:

义乌萌萱贸易有限公司

Factory Address:

浙江省金华市义乌市柳青路 1565 号

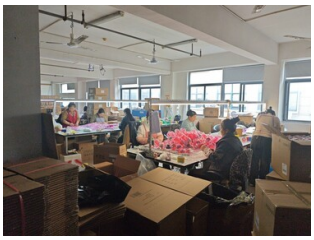

2	**Quantity Check**	

2.1	**Warehouse / carton piled view**	**OK**

2.2	**Production quantity match PO**	**OK**
	Bulk order quantity: 500 sets Bulk packing quantity: 500 sets (Automatic translation)	

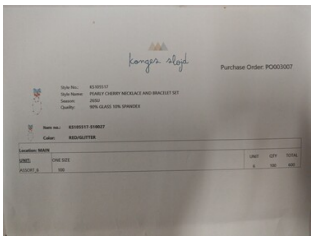

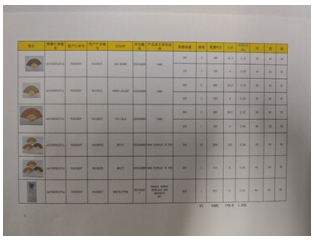

3	**Product**	

3.1	**Product compare against approved sample / color swatch/TECH file**	**OK**

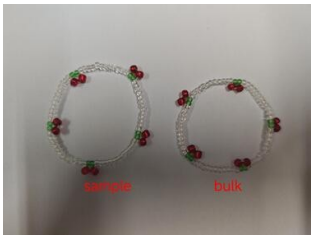

3.2	**Labelling (hangtag, main label, size label, care label, tracking label)**	**OK**

OS: (600)

Barcode can be scanned	OK
Scanned barcode	5715681277201
Barcode from order data	5715681277201
Scanned format	EAN_13

Barcode can be scanned	OK
Scanned barcode	5715681277218
Barcode from order data	
Scanned format	EAN_13

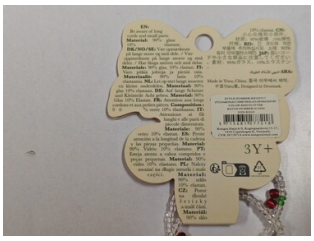

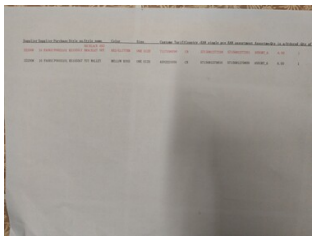

Barcode Lookup Table

3.3	**Embriodery / Printing check**	**OK**

3.4	**Lace / Trimming / Accessories check**	**OK**

elastic rope

3.5	**Workmanship**	**OK**

3.6	**Measurement**	**OK**

Measurement-OS	Specification	Tolerance	Actual
NECKLACE (cm)	41.00	-	-0.5
BRACELET (cm)	14.00	-	0

The bracelet is 14 centimeters long.

The bracelet is 14 centimeters long.

The bracelet is 14 centimeters long.

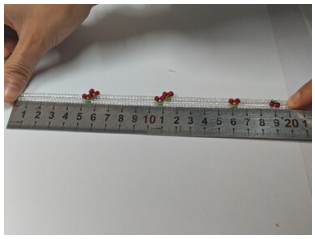

The necklace is 40.5 cm long.

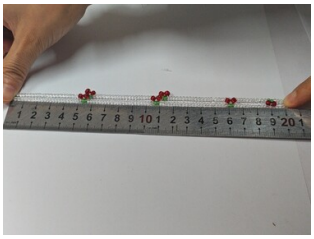

The necklace is 40.5 cm long.

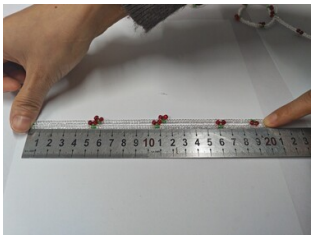

The necklace is 40.5 cm long.

4	**On-site Test**	

4.1	Metal detection

4.2	Pull test	OK

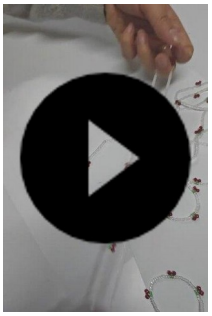

4.3	Smell check	OK

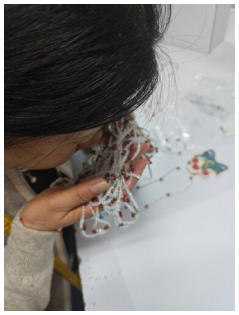

4.4	Humidity check

4.5	Garment weight (sweater only)

4.6	Prove of color fastness test from supplier	OK

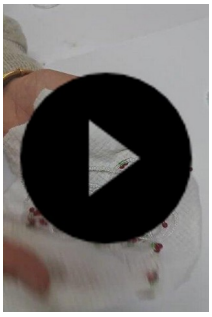

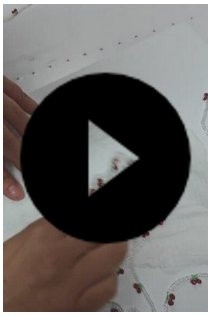

4.7	The product is packed in poly bag or carton. Supplier can't send products without packaging.	OK

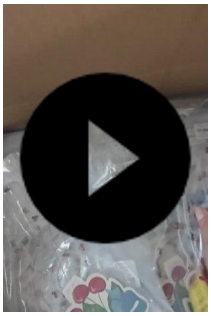

5	**Pack and Packaging**	

5.1	**Approved sample/QA file available during inspection**	**OK**

Confirmation sample provided by the factory

5.2	**Export carton (shipping mark, barcode)**	**OK**

Barcode can be scanned	
Scanned barcode	
Barcode from order data	
Scanned format	

5.3	**Export carton (dimension, weight)**	**OK**

	Specification	Tolerance	Actual
L	-	-	40

W	-	-	30
H	-	-	35
Gross Weight	-	-	9

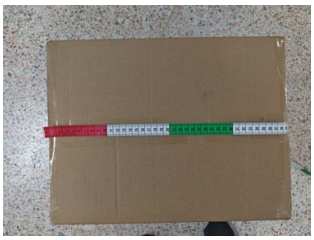

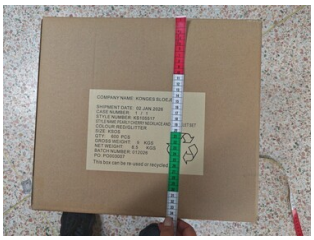

5.4	**Carton Packing (quantity, ratio etc), 3 ply carton**	**OK**

5.5	**Inner package (polybag, sticker, tissue paper, silica gel etc)**	**OK**

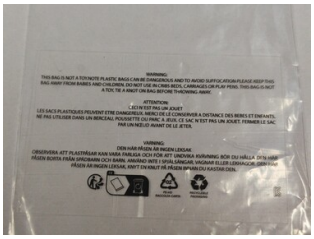

5.6	Hanger (quality, size etc)

5.7	Header card

5.8	Products are in polybags	OK