Inspection report, Final: PO002284

KS103158-PINK: PRINCESS DREAM JEWELRY

Online report

Inspector	QC-JOJO Chen	Inspection Date	Jun 27, 2025
Sample Qty	80	Order Qty	804
Location	29° 21' 12" N x 120° 3' 47" E	Checklist Name	Final
Planned Date	Jun 27, 2025	Sampling Method	AQL 2.5/4 Level II
Supplier Name	10 FASHION		

Inspector Conclusion	Approved

SUMMARY

	PO002284:KS103158-PINK
1 Factory details	
2 Quantity Check	
3 Product	
4 On-site Test	
5 Pack and Packaging	

	CRITICAL	MAJOR	MINOR
WX Other.	-	3	-
F5 Coarse/thick Yarn.	-	-	4
F13 Scratch marks / cracks in surface.	-	-	1
TOTAL	**0**	**3**	**5**
AQL MAX	**0**	**5**	**7**

DEFECTS: 8

1	**WX Other. Drill Falling (Automatic translation)**	MAJOR Items affected: 3

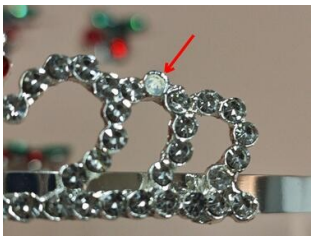

2	F5 Coarse/thick Yarn. The bottom of the crown is not smooth due to welding (Automatic translation)	MINOR Items affected: 4

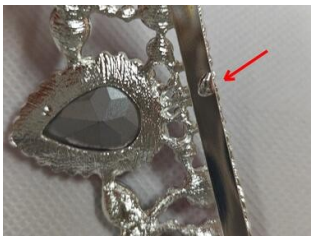
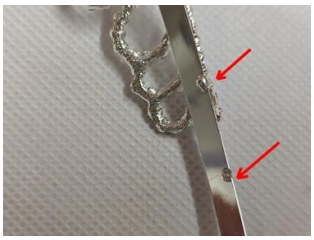
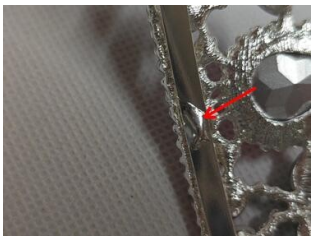

3	F13 Scratch marks / cracks in surface. -	MINOR Items affected: 1

CHECKPOINTS: 24

1	Factory details	

1.1	Factory name at the location for QC (not supplier name)	OK

Factory Name: 义乌萌萱贸易有限公司

Factory Address: 浙江省金华市义乌市柳青路 1565 号

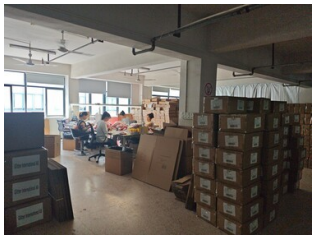

2	Quantity Check	

2.1	Warehouse / carton piled view	OK

2.2	**Production quantity match PO**	**OK**
	Number of bulk orders: 804 Number of bulk boxes: 804 (Automatic translation)	

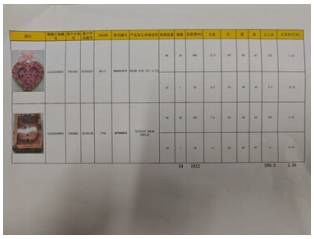

3	**Product**	

3.1	**Product compare against approved sample / color swatch/TECH file**	**OK**

3.2	**Labelling (hangtag, main label, size label, care label, tracking label)**	**OK**

Barcode can be scanned	OK
Scanned barcode	5715681144091
Barcode from order data	
Scanned format	EAN_13

Barcode can be scanned	OK
Scanned barcode	5715681144107
Barcode from order data	
Scanned format	EAN_13

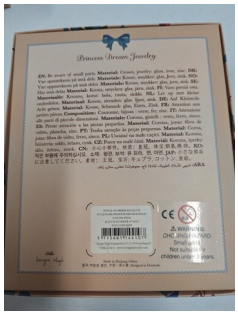

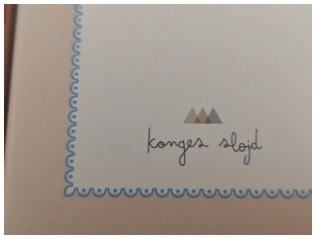

3.3	Embriodery / Printing check	OK

3.4	Lace / Trimming / Accessories check	OK

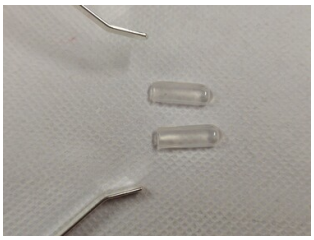

Plastic protective cover

3.5	Workmanship

3.6	Measurement	OK

	Specification	Tolerance	Actual
	-	-	

4	On-site Test	

4.1	Metal detection

4.2	Pull test	OK

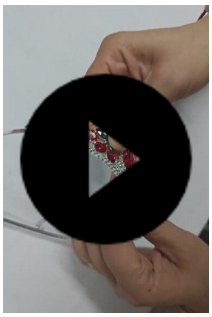

4.3	Smell check	OK

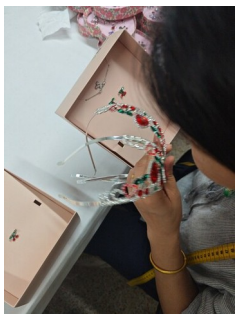

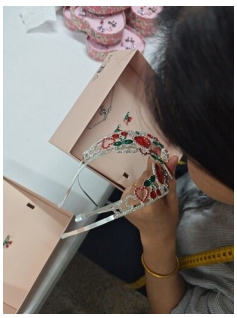

4.4	Humidity check

4.5	Garment weight (sweater only)

4.6	Prove of color fastness test from supplier	OK

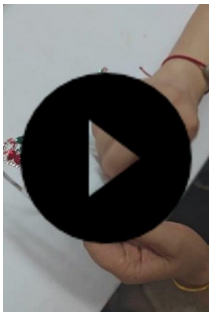

4.7	The product is packed in poly bag or carton. Supplier can't send products without packaging.

4.8	功能测试	OK

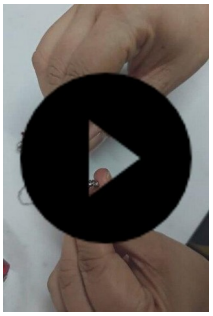
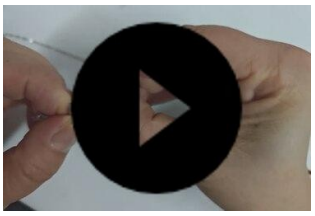

5	Pack and Packaging	

5.1	Approved sample/QA file available during inspection	OK

Confirmation sample provided by the factory

5.2	**Export carton (shipping mark, barcode)**	**OK**

Barcode can be scanned	
Scanned barcode	
Barcode from order data	
Scanned format	

5.3	**Export carton (dimension, weight)**	**OK**

	Specification	Tolerance	Actual
L	-	-	54
W	-	-	40
H	-	-	44.5
Gross Weight	-	-	7.5

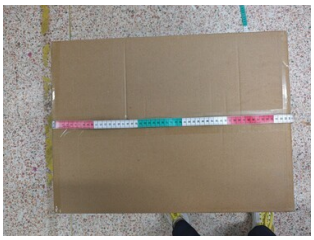

5.4	**Carton Packing (quantity, ratio etc), 3 ply carton**	**OK**

5.5	Inner package (polybag, sticker, tissue paper, silica gel etc)	OK

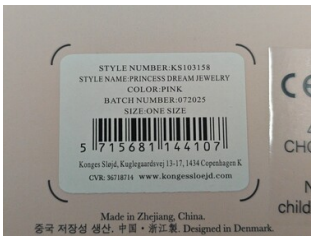

5.6	Hanger (quality, size etc)

5.7	Header card