Inspection report, Final: PO002747

KS102388-BARBADOS CHERRY: TUT STRAWBERRY SHOULDER BAG

Online report

Inspector	Sunny Chen	Inspection Date	Oct 17, 2025
Sample Qty	125	Order Qty	1794
Location	29° 21' 10" N x 120° 3' 47" E	Checklist Name	Final
Planned Date	Oct 17, 2025	Sampling Method	AQL 2.5/4 Level II
Supplier Name	10 FASHION		

Inspector Conclusion	Approved	Large cargo check can be passed (Automatic translation)

SUMMARY

	PO002747:KS102388-BARBADOS CHERRY
1 Factory details	
2 Quantity Check	
3 Product	
4 On-site Test	
5 Pack and Packaging	

	CRITICAL	MAJOR	MINOR
WX Other.	-	2	-
A17 Poor shape.	-	1	-
F7 Damaged fabric.	-	1	-
W1 Threads, untrimmed.	-	-	3
WX Other.	-	-	3
W1 Threads, untrimmed.	-	-	1
TOTAL	**0**	**4**	**7**
AQL MAX	**0**	**7**	**10**

DEFECTS: 11

1	**WX Other. Damage to the oil edge** **(Automatic translation)**	MAJOR Items affected: 2

2	A17 Poor shape. The bottom of the bag is misaligned (Automatic translation)	MAJOR Items affected: 1

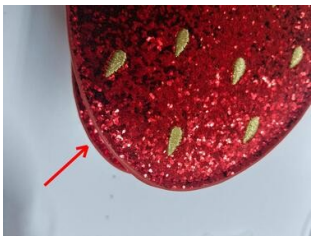

3	F7 Damaged fabric. -	MAJOR Items affected: 1

4	W1 Threads, untrimmed. -	MINOR Items affected: 3

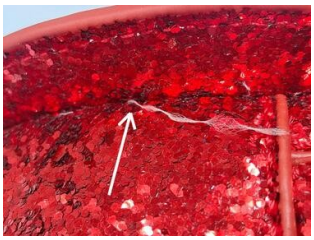

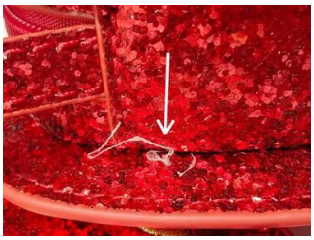

5	WX Other. Glue, rubber thread (Automatic translation)	MINOR Items affected: 3

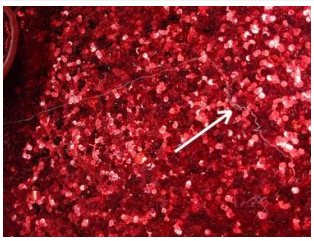

6	W1 Threads, untrimmed. There are thread ends and cloth fibers in the bag (Automatic translation)	MINOR Items affected: 1

CHECKPOINTS: 24

1	**Factory details**	

1.1	**Factory name at the location for QC (not supplier name)**	**OK**

Factory Name: 义乌萌萱贸易有限公司

Factory Address: 浙江省 义乌市 柳青路 1565 号

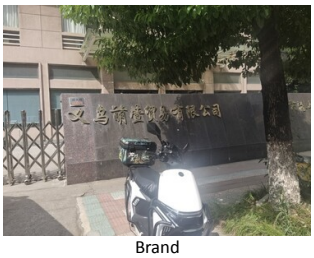

Brand

2	**Quantity Check**

2.1	**Warehouse / carton piled view**
	Factory box rate 90% (Automatic translation)

Box stacking photos

Box photos

2.2	**Production quantity match PO**
	Order quantity: 1020 pieces Packing list: 1020 pieces The quantity is the same. (Automatic translation)

Purchase Order: PO002747

Order

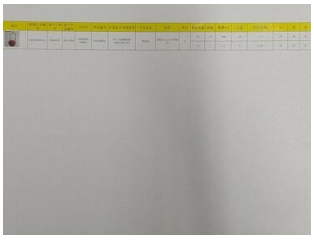
Packing List

3	Product

3.1	Product compare against approved sample / color swatch/TECH file
	The bulk product is compared with the confirmed sample provided by the factory. (Automatic translation)

Front part

Back part

Side part

3.2	Labelling (hangtag, main label, size label, care label, tracking label)
	Scan the barcode to verify it's OK. The location and content of the hang tag, main label, and care label are as follows: (Automatic translation)

OS: (1794)

Barcode can be scanned	OK
Scanned barcode	5715681011959
Barcode from order data	5715681011959
Scanned format	EAN_13

Size: KSOS

Barcode can be scanned	OK
Scanned barcode	5715681011966
Barcode from order data	
Scanned format	EAN_13

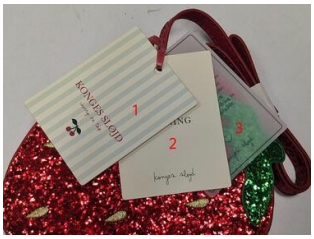

3 tags for bulk goods

Main tag

Barcode sticker on the back of the main hangtag

warning sign

Warning

Special tags

Main label

Washing label 1

Report created with Qarma.

Washing label 2

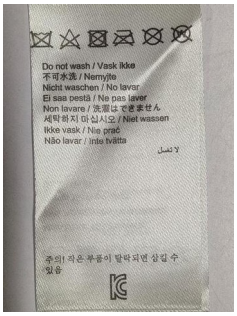

Washing label 3

Washing label 4

Washing label 5

Washing label 6

3.3	Embriodery / Printing check
	The strawberry embroidery on the front of the bag is OK compared with the confirmation sample provided by the factory (Automatic translation)

Front part

3.4	Lace / Trimming / Accessories check
	Zipper color and function are OK. (Automatic translation)

3.5	Workmanship

Front part

Back part

Side part

3.6	**Measurement**
	Large size is acceptable (Automatic translation)

Measurement-OS	Specification	Tolerance	Actual
A: WIDTH (cm)	13.50	-	13.5
B: DEPTH (cm)	4.50	-	4.5
C: STRAP LENGTH (cm)	74.00	-	74.3
HEIGHT: (cm)	14.70	-	15

4	**On-site Test**	

4.1	**Metal detection**

4.2	**Pull test**	**OK**
	Manual tensile test OK (Automatic translation)	

4.3	**Smell check**	**OK**
	The artificial olfactory smell test is OK, there is no pungent odor, which is acceptable. (Automatic translation)	

4.4	**Humidity check**

4.5	**Garment weight (sweater only)**

4.6	**Prove of color fastness test from supplier**	**OK**
	Color fastness test of bulk goods is OK (Automatic translation)	

4.7	**The product is packed in poly bag or carton. Supplier can't send products without packaging.**	**OK**
	90% packed at the factory (Automatic translation)	

Box stacking photos

Box photos

5	**Pack and Packaging**	

5.1	**Approved sample/QA file available during inspection**	**OK**
	There are confirmed samples, orders and packing lists provided by the factory. (Automatic translation)	

Confirmation sample provided by the factory

Purchase Order: PO002747

Yancheng Kaile Textile Technology Co., Ltd.

KS102388-010003 TUT STRAWBERRY SHOULDER BAG BARBADOS CHERRY 1,020

Total 1,020

Comment

PLEASE READ AND CONFIRM BELOW

Order

Packing List

5.2	**Export carton (shipping mark, barcode)**	**OK**
	The outer carton does not require a barcode sticker. The carton is labeled around the edges; the location and contents are shown in the image below. The environmental protection logo is printed on the front of the carton. (Automatic translation)	

Barcode can be scanned	
Scanned barcode	
Barcode from order data	
Scanned format	

Outer box shape

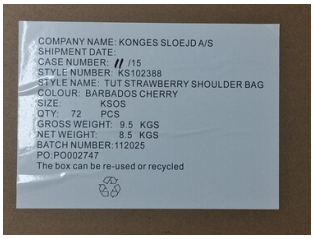

Front box mark

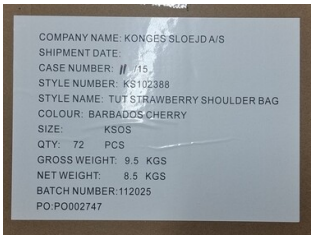

Side box mark

5.3	**Export carton (dimension, weight)**	**OK**
	Carton dimensions: 49.7 x 40.6 x 39.7" Gross weight: 9.5 kg (Automatic translation)	

	Specification	Tolerance	Actual
L	-	-	50
W	-	-	40
H	-	-	40
Gross Weight	-	-	9.5

Carton length

width

high

Actual gross weight

5.4	**Carton Packing (quantity, ratio etc), 3 ply carton**	**OK**
	The quantity per box is as per the packing list provided by the factory. 72 pieces per box (Automatic translation)	

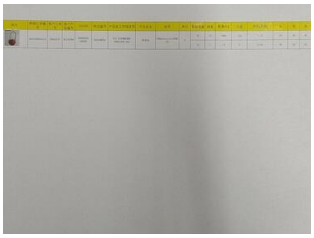
Packing List

Outer box shape

5.5	**Inner package (polybag, sticker, tissue paper, silica gel etc)**	**OK**
	Six Colli bags are packaged in a plastic bag. The barcode on the bag matches the label on the card. The back of the bag has a warning and an environmental protection logo. The bag has a paper support inside, and the straps are folded with cardboard. (Automatic translation)	

5.6	**Hanger (quality, size etc)**

5.7	**Header card**

5.8	**FSC marking on the transportation boxes**	**OK**
	There is no FSC mark on the outer box (Automatic translation)	

Outer box shape

COMMENTS

Sunny Chen Inspector's conclusion Oct 17, 2025 23:52

Large cargo check can be passed