Inspection report, Inline: PO003221

KS102389-SANGRIA: TUT BOW SHOULDER BAG

Online report

Inspector	QC-JOJO Chen	Inspection Date	Apr 08, 2026
Sample Qty	125	Order Qty	1902
Location	29° 23' 46" N x 120° 7' 57" E	Checklist Name	Inline
Planned Date	Apr 08, 2026	Sampling Method	AQL 2.5/4 Level II
Supplier Name	10 FASHION		

Inspector Conclusion	Rejected	Reasons for Bulk Order Rejection: 1. Zipper piping and zipper edges that are significantly uneven in width require rework. 2. Bow ribbons are of uneven length and need adjustment. 3. Sequins that have fallen off and exposed the base material require careful inspection and removal before packaging. 4. The color of the bows in this batch differs significantly from the confirmed sample; please have the company confirm this. (Automatic translation)

SUMMARY

	PO003221:KS102389-SANGRIA
1 Factory details	
2 Quantity Check	
3 Product	
3.1 Product compare against approved sample / color swatch/TECH file	1
3.5 Workmanship	2
4 On-site Test	

1 The color of the bow on the bulk order is different from the confirmed sample.
The color of the bow on the bulk order is different from the confirmed sample.
The color of the bow on the bulk order is different from the confirmed sample.

2 The color of the bow on the bulk order is different from the confirmed sample.

	CRITICAL	MAJOR	MINOR
F10 Colour shading/ fastness.	-	-	General Defect
A5 Unevenness.	-	-	8
F7 Damaged fabric.	-	-	5
A16 Hi-Lo problem.	-	-	4
TOTAL	**0**	**0**	**17**
AQL MAX	**0**	**7**	**10**

DEFECTS: 17

1	**F10 Colour shading/ fastness. The color of the bow on the bulk order is different from the confirmed sample.** **(Automatic translation)**	MINOR General Defect

2	**A5 Unevenness. The zipper trim is uneven in width, and the exposed zipper edge also varies in width.** **(Automatic translation)**	MINOR Items affected: 8

3	**F7 Damaged fabric. The sequins on the bag fell off, revealing the bottom.** **(Automatic translation)**	MINOR Items affected: 5

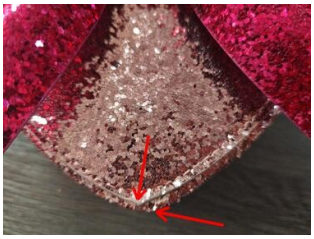

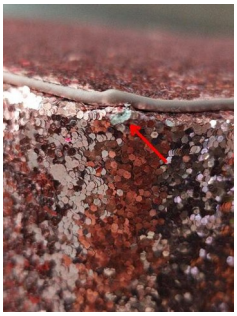

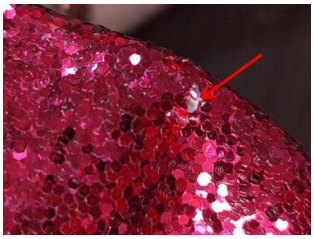

4	A16 Hi-Lo problem. The ribbons on the bow have different lengths on the left and right sides. (Automatic translation)	MINOR Items affected: 4

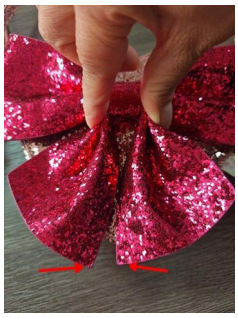

CHECKPOINTS: 17

1	Factory details	

1.1	Factory name at the location for QC (not supplier name)	OK

Factory Name:	义乌市泰源皮具有限公司
Factory Address:	浙江省义乌市苏溪工业园区苏新街 29 号 1 号楼三楼

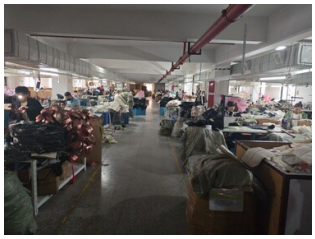

2	Quantity Check	

2.1	**Warehouse / carton piled view**	**OK**
	The large truck workshop is currently producing approximately 30 finished products. (Automatic translation)	

2.2	**Production quantity match PO**	**OK**
	Number of bulk orders: 1938 (Automatic translation)	

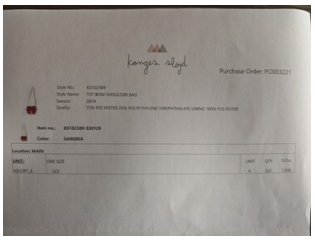
Purchase Order: PO003221

Style No.:	K5102389			
Style Name:	TUT BOW SHOULDER BAG			
Season:	26FA			
Quality:	75% POLYESTER,25% POLYETHYLENE TERAPHTHALATE LINING: 100% POLYESTER			
Item no.:	K5102389-S00129			
Color:	SANGRIA			
Location: MAIN				
SIZE:	ONE SIZE	UNIT	QTY	TOTAL
RESORT &	KES	4	323	1,938

3	**Product**	

3.1	**Product compare against approved sample / color swatch/TECH file**	**Pending**
	The color of the bow on the bulk order is different from the confirmed sample. (Automatic translation)	

The color of the bow on the bulk order is different from the confirmed sample.

The color of the bow on the bulk order is different from the confirmed sample.

3.2	**Labelling (hangtag, main label, size label, care label, tracking label)**	**OK**

OS: (1902)

Barcode can be scanned	
Scanned barcode	
Barcode from order data	5715681011973
Scanned format	

Flag 5 cm from seam

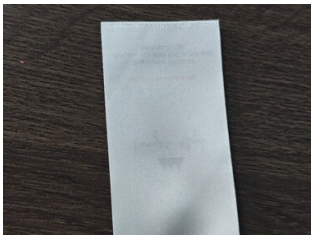

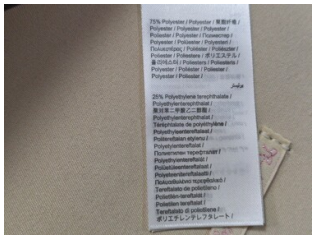

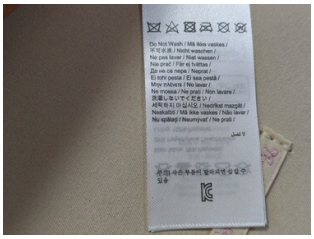

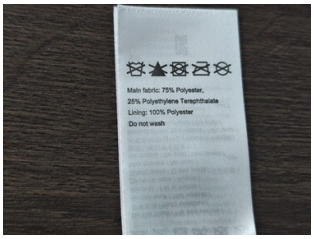

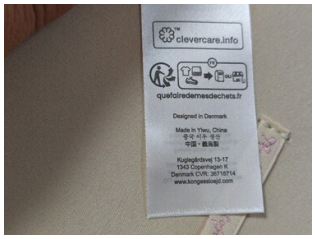

3.3	Embriodery / Printing check

3.4	Lace / Trimming / Accessories check	OK

3.5	Workmanship	Pending
	The color of the bow on the bulk order is different from the confirmed sample. (Automatic translation)	

3.6	Measurement	OK

The shoulder strap is 74 cm long.

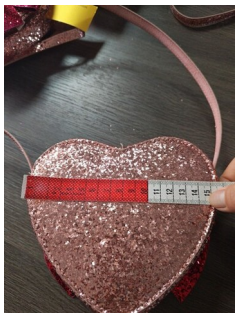
15.5 cm wide

12.5 cm tall

4	On-site Test	

4.1	Metal detection

4.2	Pull test	OK

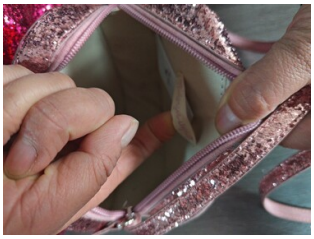
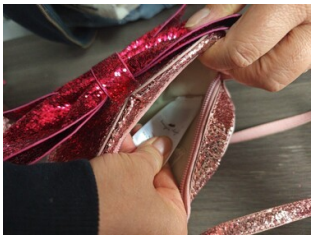
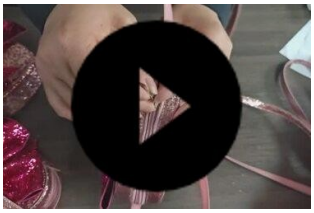

4.3	Smell check	OK

4.4	Humidity check

4.5	Garment weight (sweater only)

4.6	Prove of color fastness test	OK

4.7	Factory name at the location for QC (not supplier name)	OK

4.8	亮片脱落测试	OK

COMMENTS

QC-JOJO Chen Inspector's conclusion Apr 08, 2026 07:34

Reasons for Bulk Order Rejection:
1. Zipper piping and zipper edges that are significantly uneven in width require rework.

2. Bow ribbons are of uneven length and need adjustment.

3. Sequins that have fallen off and exposed the base material require careful inspection and removal before packaging.

4. The color of the bows in this batch differs significantly from the confirmed sample; please have the company confirm this.