Inspection report

Final: PO002284

Online report

Inspector	Sunny Chen	Inspection Date	Jul 17, 2025
Sample Qty	125	Order Qty	2430
Location	29° 21' 10" N x 120° 3' 47" E	Checklist Name	Final
Planned Date	Jul 17, 2025	Sampling Method	AQL 2.5/4 Level II
Supplier Name	10 FASHION		

Item No.	Name	Order qty/available
KS104336-MULTI	ABC JEWELRY SET	1386
KS104535-MULTI	ABC JEWELRY SET DISPLAY 12 PCS	1044

Inspector Conclusion	**Pending**	Tensile test- Pink elastic cord is easy to slip and become loose, and the same is true for the sample. Transparent cord will work better, please confirm with the customer whether it is acceptable; Elastic test, with the same strength, the transparent cord 10CM can be pulled to 20CM; the pink cord 10CM can be pulled to about 17CM. (Automatic translation)

SUMMARY

	PO002284:KS104336-MULTI	PO002284:KS104535-MULTI
1 Factory details		
2 Quantity Check		
3 Product		
4 On-site Test		
4.2 Pull test	?1	?1
5 Pack and Packaging		

1

The pink elastic cord is easy to slip and become loose, and the sample is also the same, please confirm with the customer;
Elasticity test, with the same strength, the transparent cord 10CM can be pulled to 20CM; the pink cord 10CM can be pulled to about 17CM.

Pink elastic cord is easy to slip into knots and is loose

Elasticity test, with the same force, the transparent thread of 10CM can be pulled to 20CM; the pink thread of 10CM can be pulled to about 17CM.

Transparent has better elasticity

	CRITICAL	MAJOR	MINOR
T5 Defect trim.	-	3	-
WX Other.	-	-	3
TOTAL	**0**	**3**	**3**
AQL MAX	**0**	**7**	**10**

DEFECTS: 6

1	T5 Defect trim. -	MAJOR Items affected: 3

2	WX Other. Glue on the box (Automatic translation)	MINOR Items affected: 3

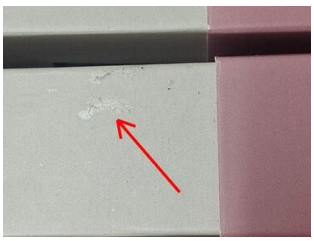

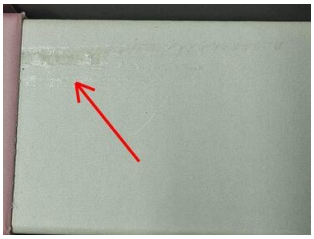

CHECKPOINTS: 24

1	Factory details	

1.1	Factory name at the location for QC (not supplier name)	OK

Factory Name:	义乌萌萱贸易有限公司
Factory Address:	浙江省义乌市柳青路 1565 号

Brand

Factory buildings

workshop

storehouse

2	Quantity Check

2.1	**Warehouse / carton piled view**
	Factory box rate 80% (Automatic translation)

Box stacking photos

Box stacking photos

Box photos

2.2	**Production quantity match PO**
	Order quantity: 2430 pieces Packing list: 2430 pieces Order and packing list quantity (Automatic translation)

Order

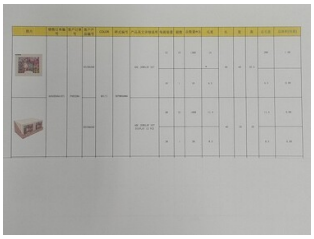
Packing List

3	**Product**

3.1	**Product compare against approved sample / color swatch/TECH file**
	The bulk product is compared with the confirmed sample provided by the factory. (Automatic translation)

The beads in the carton are compared with the confirmed samples provided by the factory.

3.2	**Labelling (hangtag, main label, size label, care label, tracking label)**
	The barcode is scanned and verified to be OK; The label of the color box is printed as shown below: (Automatic translation)

Color box front

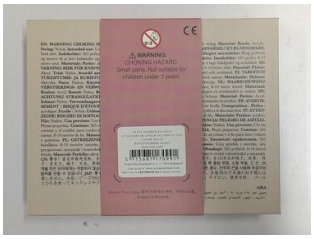
Back of the color box

Color box front

Back of the color box

Card holder front

Card sleeve back

3.2.1	**PO002284 ABC JEWELRY SET: KS104336-MULTI**

Colli : 6 pcs

Barcode can be scanned	OK
Scanned barcode	5715681153192
Barcode from order data	
Scanned format	EAN_13

Size: KSOS

Barcode can be scanned	OK
Scanned barcode	5715681153208
Barcode from order data	
Scanned format	EAN_13

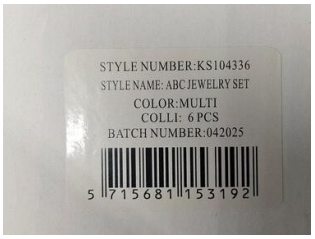

3.2.2	**PO002284 ABC JEWELRY SET DISPLAY 12 PCS: KS104535-MULTI**

Colli : 12 pcs

Barcode can be scanned	OK
Scanned barcode	5715681170977
Barcode from order data	
Scanned format	EAN_13

Size: KSOS

Barcode can be scanned	OK
Scanned barcode	5715681170991
Barcode from order data	
Scanned format	EAN_13

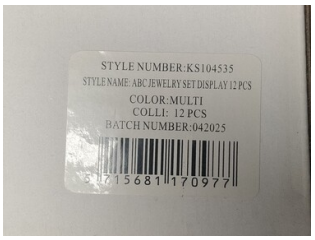

3.3	**Embriodery / Printing check**

3.4	**Lace / Trimming / Accessories check**

3.5	**Workmanship**
	The workmanship of the bulk goods is OK 10 colors of beads, as shown below: (Automatic translation)

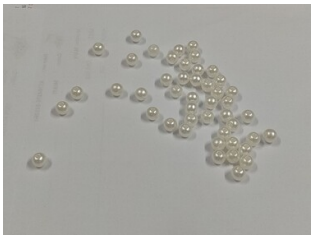

3.6	**Measurement**

	Specification	Tolerance	Actual
	-	-	

3.6.1	**PO002284 ABC JEWELRY SET: KS104336-MULTI**

	Specification	Tolerance	Actual
	-	-	

3.6.2	**PO002284 ABC JEWELRY SET DISPLAY 12 PCS: KS104535-MULTI**

Box stacking photos

	Specification	Tolerance	Actual
	-	-	

4	**On-site Test**	

4.1	**Metal detection**

4.2	**Pull test**	**Pending**
	The pink elastic cord is easy to slip and become loose, and the sample is also the same, please confirm with the customer; Elasticity test, with the same strength, the transparent cord 10CM can be pulled to 20CM; the pink cord 10CM can be pulled to about 17CM.	

	(Automatic translation)

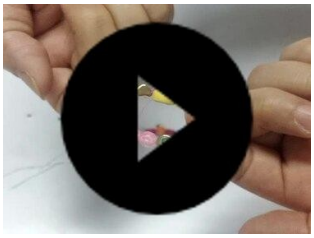

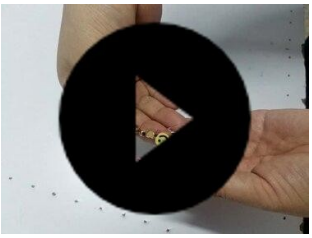

Pink elastic cord is easy to slip into knots and is loose

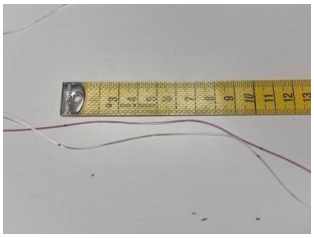

Elasticity test, with the same force, the transparent thread of 10CM can be pulled to 20CM; the pink thread of 10CM can be pulled to about 17CM.

Transparent has better elasticity

4.3	**Smell check**	**OK**
	Artificial olfactory smell test is OK, no pungent odor, acceptable. (Automatic translation)	

4.4	**Humidity check**

4.5	**Garment weight (sweater only)**

4.6	**Prove of color fastness test from supplier**	**OK**
	Color fastness test of bulk goods is OK (Automatic translation)	

4.7	**The product is packed in poly bag or carton. Supplier can't send products without packaging.**
	80% of the bulk goods have been packed (Automatic translation)

Box stacking photos

Box photos

5	**Pack and Packaging**

5.1	**Approved sample/QA file available during inspection**
	Confirmed samples, orders, packing lists, and barcode information provided by the factory (Automatic translation)

Confirmation sample provided by the factory

Confirmation sample provided by the factory

Order

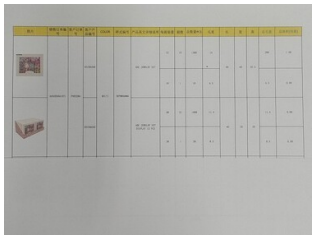
Packing List

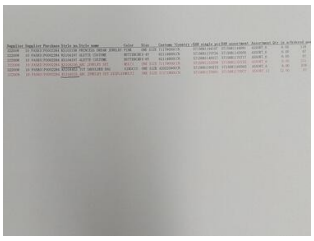
Barcode information

5.2	**Export carton (shipping mark, barcode)**
	The outer box does not need a barcode sticker; The carton is labeled with box labels all around, and it is recommended to use kraft paper (the same color as the carton);

	The environmental protection logo is printed on the front of the carton. (Automatic translation)

Barcode can be scanned	
Scanned barcode	
Barcode from order data	
Scanned format	

5.2.1	**PO002284 ABC JEWELRY SET: KS104336-MULTI**

Barcode can be scanned	OK
Scanned barcode	
Barcode from order data	
Scanned format	

Outer box shape

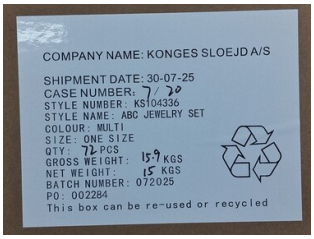

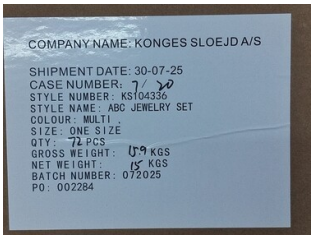

5.2.2	**PO002284 ABC JEWELRY SET DISPLAY 12 PCS: KS104535-MULTI**
	The box mark does not include the quantity, please fill in (Automatic translation)

Barcode can be scanned	OK
Scanned barcode	
Barcode from order data	
Scanned format	

Outer box shape

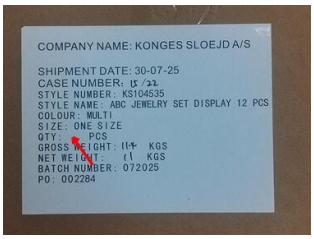

5.3	**Export carton (dimension, weight)**

	Specification	Tolerance	Actual
L	-	-	
W	-	-	

H	-	-	
Gross Weight	-	-	

5.3.1	**PO002284 ABC JEWELRY SET: KS104336-MULTI**
	Actual size of large cargo carton: 41*41*35 Actual gross weight: 15.9KG (Automatic translation)

Carton length

width

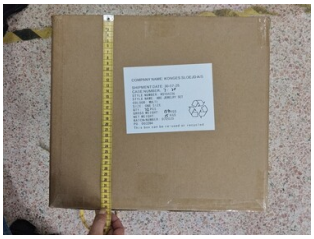
high

Gross Weight

	Specification	Tolerance	Actual
L	-	-	40
W	-	-	40
H	-	-	35
Gross Weight	-	-	15.9

5.3.2	**PO002284 ABC JEWELRY SET DISPLAY 12 PCS: KS104535-MULTI**
	Actual size of large cargo carton: 40*35.7*30 Actual gross weight: 11.4KG (Automatic translation)

Carton length

width

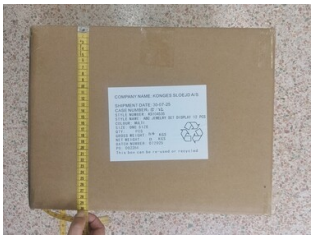
high

Gross Weight

	Specification	Tolerance	Actual
L	-	-	40
W	-	-	35
H	-	-	30
Gross Weight	-	-	11.4

5.4	**Carton Packing (quantity, ratio etc), 3 ply carton**
	The quantity ratio of the box is based on the packing list provided by the factory (Automatic translation)

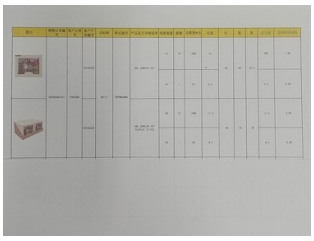

Packing List

5.4.1	**PO002284 ABC JEWELRY SET: KS104336-MULTI**
	Each box contains 12 boxes of Colli packaging 12*6=72 pieces (Automatic translation)

Outer box shape

Packing in box 12 boxes Colli packaging

5.4.2	**PO002284 ABC JEWELRY SET DISPLAY 12 PCS: KS104535-MULTI**
	Each box contains 4 boxes of Colli packaging 12*4=48 pieces (Automatic translation)

Outer box shape

4 boxes in box

5.5	**Inner package (polybag, sticker, tissue paper, silica gel etc)**

5.5.1	**PO002284 ABC JEWELRY SET: KS104336-MULTI**
	Colli paper box inner packaging 6 pieces; Single piece color box packaging, with card holder; Single piece inner packaging (10 colors of beads, 2 colors of elastic thread) (Automatic translation)

Colli Carton

Colli inner packaging 6 pieces

Front of single packing (with card holder)

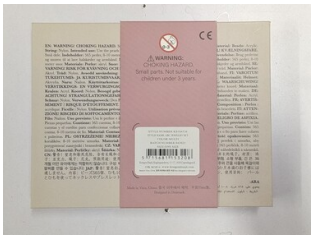
Back of single packing

Single inner packaging (10 colors of beads, 2 colors of elastic thread)

5.5.2	**PO002284 ABC JEWELRY SET DISPLAY 12 PCS: KS104535-MULTI**
	Colli inner packaging display box 12 pieces; Single color box packaging with card holder; Single inner packaging (10 colors of beads, 2 colors of elastic thread) (Automatic translation)

Colli carton packaging

Colli inner packaging

Display box 12 pieces

Front of single color box packaging (with card holder)

Back of single color box packaging

Single inner packaging (10 colors of beads, 2 colors of elastic thread)

5.6	**Hanger (quality, size etc)**

5.7	**Header card**

5.8	**FSC marking on the transportation boxes**
	The outer box does not require the FSC logo (Automatic translation)

Outer box shape

Outer box shape

COMMENTS

Sunny Chen Inspector's conclusion Jul 17, 2025 10:37

Tensile test-
Pink elastic cord is easy to slip and become loose, and the same is true for the sample. Transparent cord will work better, please confirm with the customer whether it is acceptable;
Elastic test, with the same strength, the transparent cord 10CM can be pulled to 20CM; the pink cord 10CM can be pulled to about 17CM.