Inspection report, Final: PO002770

KS104754-GLITTER ROSE: CUPCAKE WALLET

Online report

Inspector	QC-JOJO Chen	Inspection Date	Sep 16, 2025
Sample Qty	80	Order Qty	912
Location	30° 1' 32" N x 120° 52' 6" E	Checklist Name	Final
Planned Date	Sep 15, 2025	Sampling Method	AQL 2.5/4 Level II
Supplier Name	10 FASHION		

Inspector Conclusion	Approved

SUMMARY

	PO002770:KS104754-GLITTER ROSE
1 Factory details	
2 Quantity Check	
3 Product	
4 On-site Test	
5 Pack and Packaging	

	CRITICAL	MAJOR	MINOR
F1 Soiling/stains.	-	-	3
W5 Seam (overlock).	-	-	1
W3 Stitch, Broken or defect.	-	-	1
TOTAL	**0**	**0**	**5**
AQL MAX	**0**	**5**	**7**

DEFECTS: 5

1	**F1 Soiling/stains. -**	MINOR Items affected: 3

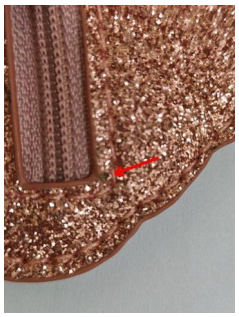

2	W5 Seam (overlock). The lining of the seam is exposed (Automatic translation)	MINOR Items affected: 1

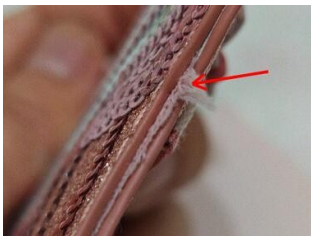

3	W3 Stitch, Broken or defect. Hair exposed (Automatic translation)	MINOR Items affected: 1

CHECKPOINTS: 24

1	Factory details	

1.1	Factory name at the location for QC (not supplier name)	OK

Factory Name:	义乌昊林饰品有限公司
Factory Address:	浙江省金华市义乌市柳青路 1569 号

2	Quantity Check	

2.1	Warehouse / carton piled view	OK

2.2	**Production quantity match PO**	**OK**
	Number of bulk orders: 912 Number of bulk cases: 912 (Automatic translation)	

3	**Product**	

3.1	**Product compare against approved sample / color swatch/TECH file**	**OK**

3.2	**Labelling (hangtag, main label, size label, care label, tracking label)**	**OK**

OS: (912)

Barcode can be scanned	OK
Scanned barcode	5715681189931
Barcode from order data	5715681189931
Scanned format	EAN_13

Barcode can be scanned	OK
Scanned barcode	5715681189948
Barcode from order data	
Scanned format	EAN_13

3.3	Embriodery / Printing check	OK

3.4	Lace / Trimming / Accessories check	OK

3.5	Workmanship	OK

3.6	Measurement	OK

	Specification	Tolerance	Actual
	-	-	

4	On-site Test	

4.1	Metal detection

4.2	Pull test	OK

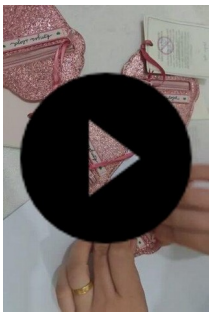

4.3	Smell check	OK

4.4	Humidity check

4.5	Garment weight (sweater only)

4.6	Prove of color fastness test from supplier	OK

4.7	The product is packed in poly bag or carton. Supplier can't send products without packaging.	OK

4.8	刮擦测试	OK

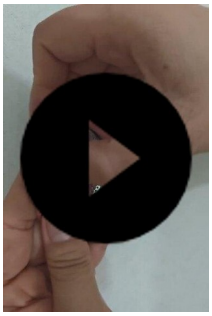

5	Pack and Packaging	

5.1	Approved sample/QA file available during inspection	OK

Confirmation sample provided by the factory

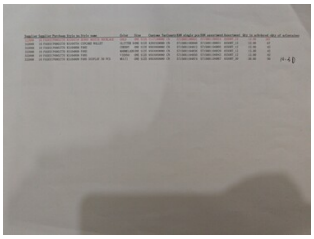

Barcode comparison table

5.2	**Export carton (shipping mark, barcode)**	**OK**

Barcode can be scanned	
Scanned barcode	
Barcode from order data	
Scanned format	

5.3	**Export carton (dimension, weight)**	**OK**

	Specification	Tolerance	Actual
L	-	-	40
W	-	-	25
H	-	-	20
Gross Weight	-	-	4.5

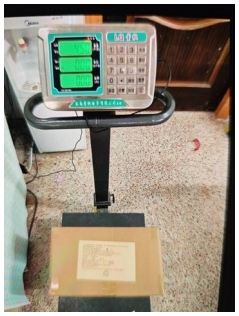

5.4	**Carton Packing (quantity, ratio etc), 3 ply carton**	**OK**

5.5	Inner package (polybag, sticker, tissue paper, silica gel etc)	OK

5.6	Hanger (quality, size etc)

5.7	Header card