Inspection report, Final: PO002284

KS104197-BUTTERCREAM: ALETTE COSTUME

Online report

Inspector	Nya Ni	Inspection Date	Jul 15, 2025
Sample Qty	80	Order Qty	804
Location	29° 21' 11" N x 120° 3' 46" E	Checklist Name	Final
Planned Date	Jul 15, 2025	Sampling Method	AQL 2.5/4 Level II
Supplier Name	10 FASHION		

Inspector Conclusion	**Pending**	1.5-6y Organza 1/2 bottom width small -12cm-13cm. The factory replied that our company has accepted all samples. The inspection sample 5-6Y 1/2 bottom width provided by the factory is also small 12-13cm (Automatic translation)

SUMMARY

	PO002284:KS104197-BUTTERCREAM
1 Factory details	
2 Quantity Check	
3 Product	
3.6 Measurement	1
4 On-site Test	
5 Pack and Packaging	

1 5-6y Organza 1/2 bottom width small -12cm-13cm

	CRITICAL	MAJOR	MINOR
W3 Stitch, Broken or defect.	-	4	-
W1 Threads, untrimmed.	-	-	3
W12 Seam Type.	-	-	1
F1 Soiling/stains.	-	-	1
TOTAL	**0**	**4**	**5**
AQL MAX	**0**	**5**	**7**

DEFECTS: 9

1	W3 Stitch, Broken or defect. -	MAJOR Items affected: 4

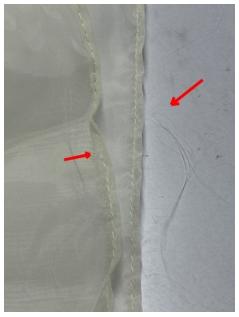

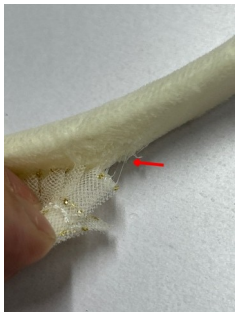

2	W1 Threads, untrimmed. -	MINOR Items affected: 3

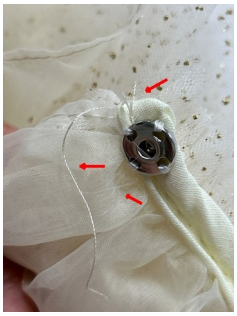

3	W12 Seam Type. -	MINOR Items affected: 1

4	F1 Soiling/stains. -	MINOR Items affected: 1

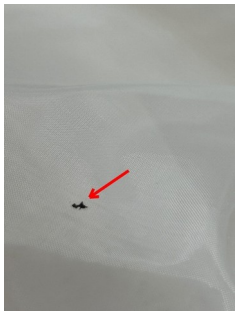

CHECKPOINTS: 24

1	Factory details

1.1	Factory name at the location for QC (not supplier name)

Factory Name:

Factory Address:

2	Quantity Check	

2.1	Warehouse / carton piled view	OK

2.2	Production quantity match PO	OK

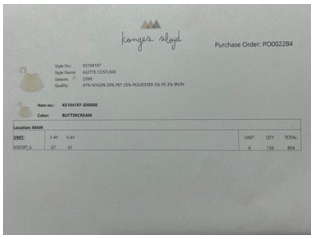

Factory provides order details 804set

3	**Product**	

3.1	**Product compare against approved sample / color swatch/TECH file**	**OK**

3.2	**Labelling (hangtag, main label, size label, care label, tracking label)**	**OK**

Barcode can be scanned	OK
Scanned barcode	5715681145500
Barcode from order data	
Scanned format	EAN_13

Barcode can be scanned	OK
Scanned barcode	5715681170724
Barcode from order data	
Scanned format	EAN_13

Barcode can be scanned	OK
Scanned barcode	5715681170724
Barcode from order data	
Scanned format	EAN_13

Barcode can be scanned	OK
Scanned barcode	5715681170717
Barcode from order data	
Scanned format	EAN_13

Barcode can be scanned	OK

Scanned barcode	5715681145517
Barcode from order data	
Scanned format	EAN_13

Barcode can be scanned	OK
Scanned barcode	5715681145517
Barcode from order data	
Scanned format	EAN_13

Card inspection

Main standard inspection

Care label inspection

1

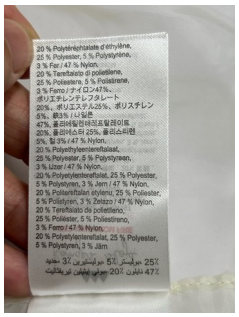
2

3

4

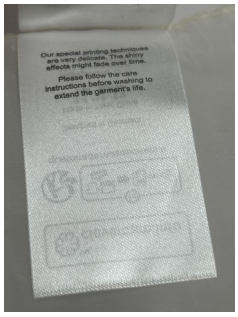

5

6

3.3	**Embriodery / Printing check**	**OK**

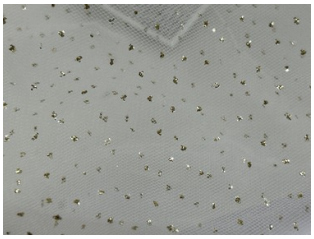

3.4	Lace / Trimming / Accessories check

3.5	Workmanship

3.6	Measurement	Not OK
	5-6y Organza 1/2 bottom width small -12cm-13cm	

Measurement-3-4Y	Specification	Tolerance	Actual
CAPE SIZE: (cm)	0.00	-	
MESH: FULL LENGTH HSP-BOTTOM EDGE (cm)	50.00	-	-0.5
MESH: 1/2 WIDTH AT NECK LINE (STRETCHED) (cm)	140.00	-	1
MESH: 1/2 BOTTOM WIDTH (cm)	140.00	-	1
ORGANZA : 1/2 WIDTH NECK LINE (cm)	72.00	-	-1
ORGANZA : 1/2 BOTTOM WIDTH (cm)	72.00	-	-1
1/2 COLLAR WIDTH (cm)	85.00	-	0
FRILL HEIGHT AT UPPER EDGE OF COLLAR (cm)	1.50	-	0
1: COLLAR HEIGTH (cm)	11.00	-	0
2: COLLAR HEIGTH (cm)	16.00	-	0
UPPER EDGE OF CAPE AT NECK LINE STRETCHED (cm)	38.00	-	0
OVERLAP ON COLLAR (all sizes) (cm)	1.20	-	0
PRESS BUTTONS PLACED AT CF (cm)	1.00	-	0
BINDING EDGE HEIGHT (cm)	0.80	-	0

Measurement-5-6Y	Specification	Tolerance	Actual
CAPE SIZE: (cm)	0.00	-	
MESH: FULL LENGTH HSP-BOTTOM EDGE (cm)	62.00	-	-0.5
MESH: 1/2 WIDTH AT NECK LINE (STRETCHED) (cm)	150.00	-	1
MESH: 1/2 BOTTOM WIDTH (cm)	150.00	-	1
ORGANZA : 1/2 WIDTH NECK LINE (cm)	84.00	-	-13
ORGANZA : 1/2 BOTTOM WIDTH (cm)	84.00	-	-13
1/2 COLLAR WIDTH (cm)	90.00	-	1
FRILL HEIGHT AT UPPER EDGE OF COLLAR (cm)	1.50	-	0
1: COLLAR HEIGTH (cm)	12.00	-	0
2: COLLAR HEIGTH (cm)	17.00	-	0
UPPER EDGE OF CAPE AT NECK LINE STRETCHED (cm)	40.00	-	-0.5

OVERLAP ON COLLAR (all sizes) (cm)	1.20	-	0
PRESS BUTTONS PLACED AT CF (cm)	1.00	-	0
BINDING EDGE HEIGHT (cm)	0.80	-	0

4	**On-site Test**	

4.1	**Metal detection**

4.2	**Pull test**	**OK**

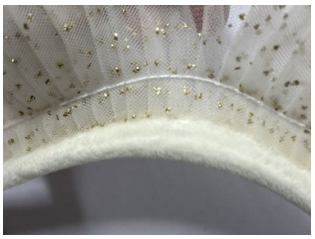

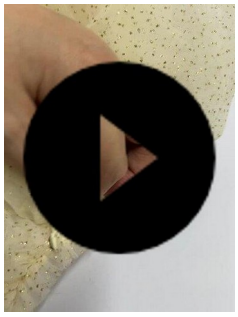

4.3	**Smell check**

4.4	**Humidity check**

4.5	**Garment weight (sweater only)**

4.6	**Prove of color fastness test from supplier**

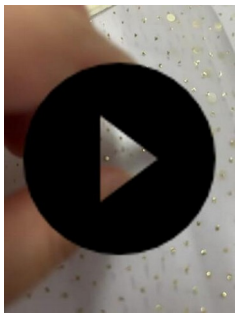

4.7	**Shrinkage test - prove from supplier**

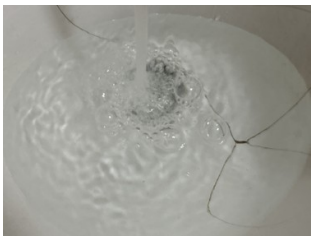

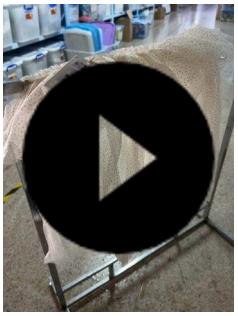

4.8	The product is packed in poly bag or carton. Supplier can't send products without packaging.

5	Pack and Packaging	

5.1	Approved sample/QA file available during inspection	OK

Factory provides inspection samples

5.2	Export carton (shipping mark, barcode)	OK

Barcode can be scanned	
Scanned barcode	
Barcode from order data	
Scanned format	

5.3	**Export carton (dimension, weight)**	**OK**

	Specification	Tolerance	Actual
L	-	-	55
W	-	-	40
H	-	-	40
Gross Weight	-	-	5.7

5.4	**Carton Packing (quantity, ratio etc), 3 ply carton**

5.5	Inner package (polybag, sticker, tissue paper, silica gel etc)	OK

5.6	Hanger (quality, size etc)

5.7	Header card

COMMENTS

Nya Ni Inspector's conclusion Jul 15, 2025 10:40

1.5-6y Organza 1/2 bottom width small -12cm-13cm. The factory replied that our company has accepted all samples.
The inspection sample 5-6Y 1/2 bottom width provided by the factory is also small 12-13cm