Inspection report, Final: PO003007

KS105563-BUNNY: TUT BUNNY WALLET

Online report

Inspector	Wing Xu	Inspection Date	Dec 21, 2025
Sample Qty	80	Order Qty	600
Location	22° 42' 58" N x 114° 18' 3" E	Checklist Name	Final
Planned Date	Dec 20, 2025	Sampling Method	AQL 2.5/4 Level II
Supplier Name	10 FASHION		

Inspector Conclusion	Approved	Slightly shedding glitter

SUMMARY

	PO003007:KS105563-BUNNY
1 Factory details	
2 Quantity Check	
3 Product	
4 On-site Test	
5 Pack and Packaging	

	CRITICAL	MAJOR	MINOR
W1 Threads, untrimmed.	-	-	1
W1 Threads, untrimmed.	-	-	1
W8 Uneven stitches.	-	-	1
W1 Threads, untrimmed.	-	-	1
TOTAL	**0**	**0**	**4**
AQL MAX	**0**	**5**	**7**

DEFECTS: 4

1	**W1 Threads, untrimmed. thread end**	MINOR Items affected: 1

2	W1 Threads, untrimmed. thread end	MINOR Items affected: 1

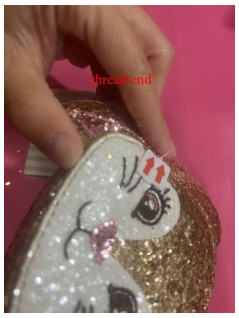

3	W8 Uneven stitches. warp	MINOR Items affected: 1

4	W1 Threads, untrimmed. thread end	MINOR Items affected: 1

CHECKPOINTS: 25

1	Factory details	

1.1	Factory name at the location for QC (not supplier name)	OK

Factory Name:	深圳市浩然手袋礼品有限公司
Factory Address:	深圳市龙岗区宝龙街道同乐社区乐园 88 号 A 栋

2	**Quantity Check**	

2.1	**Warehouse / carton piled view**	**OK**

2.2	**Production quantity match PO**	**OK**
	products finished 90%	

3	**Product**	

3.1	**Product compare against approved sample / color swatch/TECH file**	**OK**

3.2	**Labelling (hangtag, main label, size label, care label, tracking label)**	**OK**

OS: (600)

Barcode can be scanned	OK
Scanned barcode	5715681279762
Barcode from order data	5715681279762
Scanned format	EAN_13

product

Barcode can be scanned	OK
Scanned barcode	5715681279779
Barcode from order data	
Scanned format	EAN_13

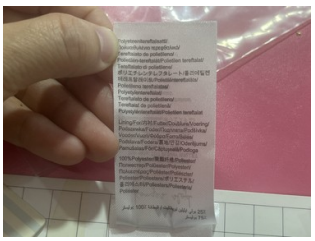

3.3	Embriodery / Printing check

3.4	Lace / Trimming / Accessories check

3.5	Workmanship	OK

DEFECT W1 Threads, untrimmed. thread end

MINOR
Items affected: 1

DEFECT W1 Threads, untrimmed. thread end

MINOR
Items affected: 1

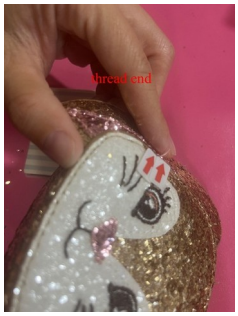

DEFECT W8 Uneven stitches. warp

MINOR
Items affected: 1

DEFECT W1 Threads, untrimmed. thread end

MINOR
Items affected: 1

3.6	Measurement	OK

Measurement-OS	Specification	Tolerance	Actual
A: WIDTH (of wallet only) (cm)	8.60	-	9
A1: HEIGHT (of wallet only) (cm)	7.80	-	8

B: WALLET DEPTH (cm)	2.50	-	2.5

4	On-site Test	

4.1	Metal detection

4.2	Pull test	OK

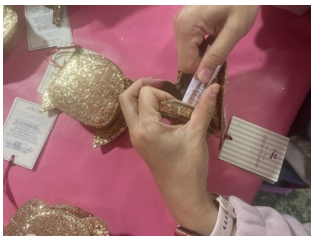

4.3	Smell check	OK

4.4	Humidity check

4.5	Garment weight (sweater only)

4.6	Prove of color fastness test from supplier	OK

4.7	The product is packed in poly bag or carton. Supplier can't send products without packaging.	OK

4.8	carton drop test	OK

5	Pack and Packaging	

5.1	Approved sample/QA file available during inspection	OK

5.2	Export carton (shipping mark, barcode)	OK

Barcode can be scanned	
Scanned barcode	
Barcode from order data	
Scanned format	

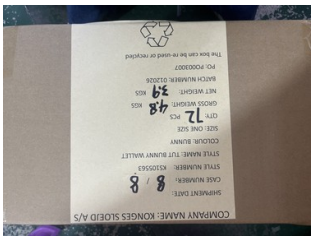

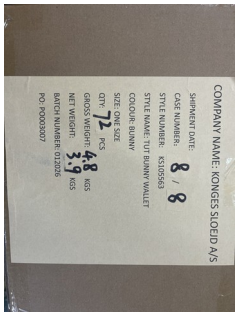

5.3	**Export carton (dimension, weight)**	**OK**

	Specification	Tolerance	Actual
L	-	-	44
W	-	-	39
H	-	-	28
Gross Weight	-	-	4.15

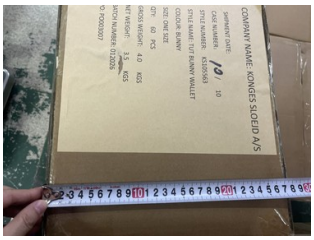

5.4	**Carton Packing (quantity, ratio etc), 3 ply carton**	**OK**

5.5	Inner package (polybag, sticker, tissue paper, silica gel etc)	OK

5.6	Hanger (quality, size etc)

5.7	Header card

5.8	Products are in polybags	OK

COMMENTS

Wing Xu Inspector's conclusion Dec 21, 2025 07:35

Slightly shedding glitter