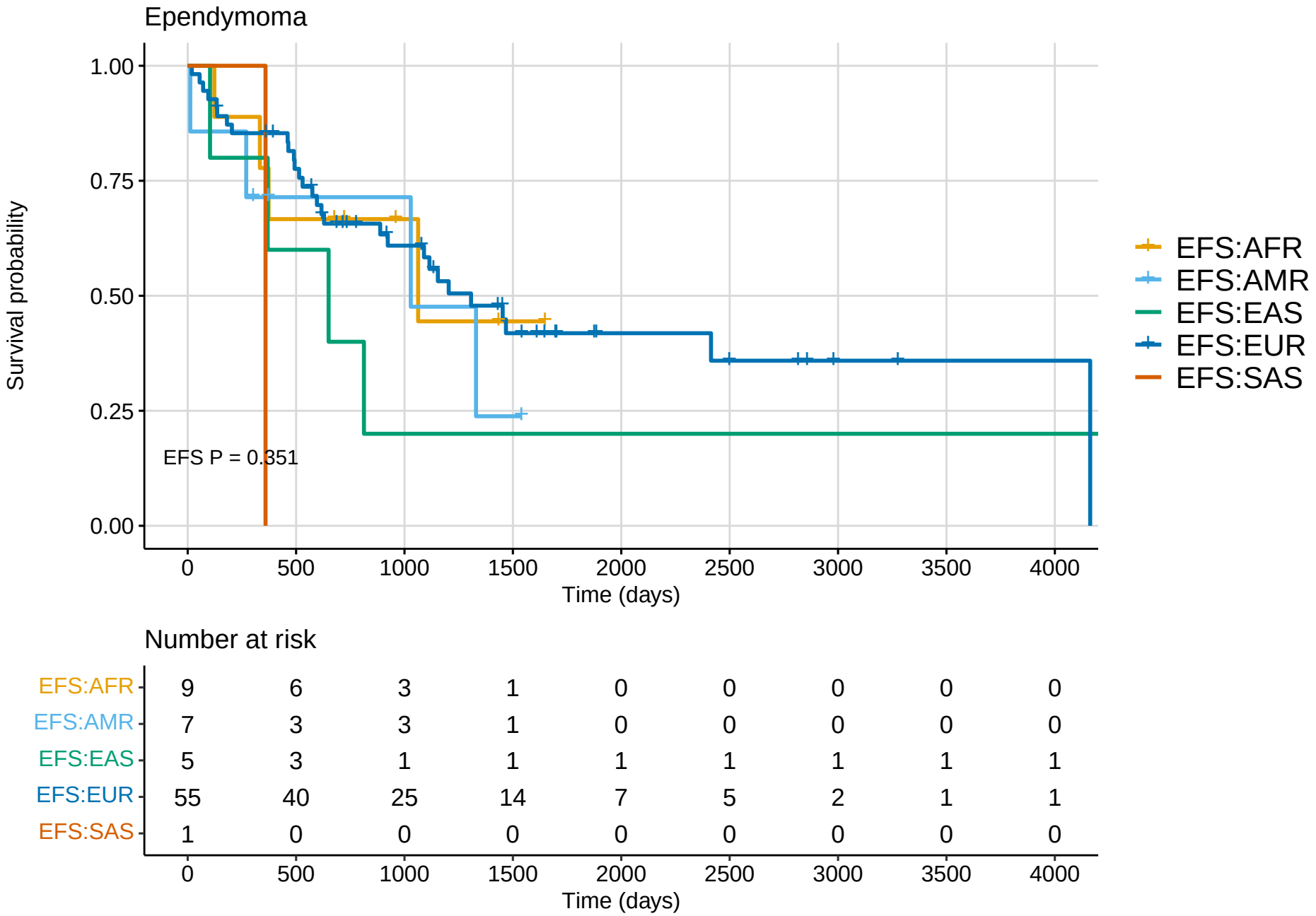
Ependymoma
Survival probability
1.00
0.75
0.50
0.25
0.00
EFS P = 0.351
0
500
1000
1500
2000
2500
3000
3500
4000
Time (days)
EFS:AFR
EFS:AMR
EFS:EAS
EFS:EUR
EFS:SAS
Number at risk
EFS:AFR 9 6 3 1 0 0 0 0 0
EFS:AMR 7 3 3 1 0 0 0 0 0
EFS:EAS 5 3 1 1 1 1 1 1 1
EFS:EUR 55 40 25 14 7 5 2 1 1
EFS:SAS 1 0 0 0 0 0 0 0 0
0
500
1000
1500
2000
2500
3000
3500
4000
Time (days)