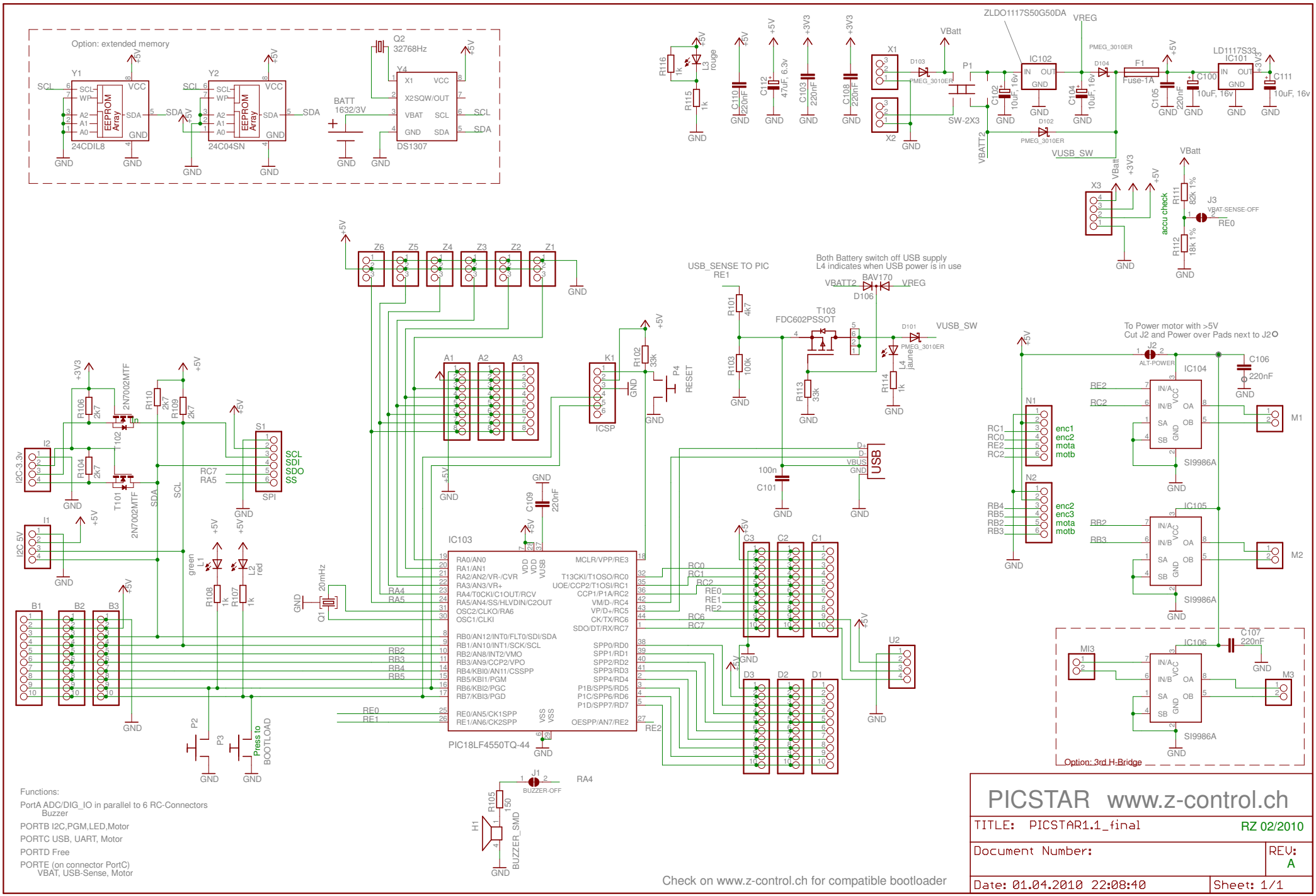

Functions:

PortA ADC/DIG_IO in parallel to 6 RC-Connectors
Buzzer

PORTB I2C,PGM,LED,Motor

PORTC USB, UART, Motor

PORTD Free

PORTE (on connector PortC)
VBAT, USB-Sense, Motor