ENERGY STATEMENT

www.pge.com/MyEnergy

Account No: 5972965273-1
Statement Date: 03/16/2021
Due Date: 04/02/2021

Service For:

28 SASF OWNER LLC
345 CALIFORNIA ST
SAN FRANCISCO, CA 94104

Questions about your bill?

Business Specialist available:
Mon-Fri: 7am to 6pm
1-800-468-4743
www.pge.com/MyEnergy

Ways To Pay

www.pge.com/waystopay

Your Account Summary

Amount Due on Previous Statement	$18,498.17
Payment(s) Received Since Last Statement	-18,499.52
Outstanding Credit Balance	-$1.35
Current PG&E Electric Delivery Charges	$13,943.76
CleanPowerSF Electric Generation Charges	4,255.28
Total Amount Due by 04/02/2021	**$18,197.69**

Electric Monthly Billing History

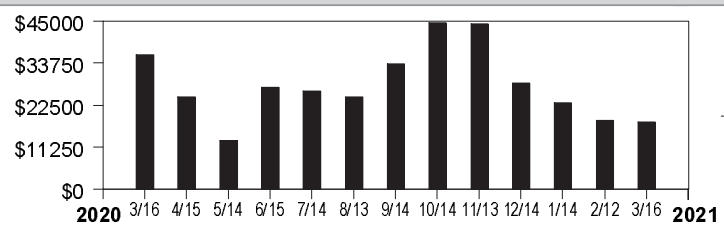

Visit **www.pge.com/MyEnergy** *for a detailed bill comparison*

Daily Usage Comparison

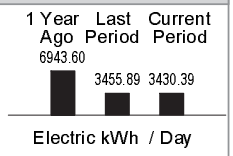

Please return this portion with your payment. No staples or paper clips. Do not fold. Thank you.

9990597296527310001819904000181976 9

Account Number:	Due Date:	Total Amount Due:	Amount Enclosed:
5972965273-1	**04/02/2021**	**$18,197.69**	$.

28 SASF OWNER LLC
222 SANSOME ST
SAN FRANCISCO, CA 94104-2703

PG&E
BOX 997300
SACRAMENTO, CA 95899-7300

ENERGY STATEMENT

www.pge.com/MyEnergy

Account No: 5972965273-1
Statement Date: 03/16/2021
Due Date: 04/02/2021

Important Phone Numbers - Monday-Friday 7 a.m.-9 p.m., Saturday 8 a.m.-6 p.m.

Customer Service (All Languages; Relay Calls Accepted) 1-800-743-5000
TTY 7-1-1

Servicio al Cliente en Español (Spanish)	1-800-660-6789	Dịch vụ khách tiếng Việt (Vietnamese)	1-800-298-8438
華語客戶服務 (Chinese)	1-800-893-9555	Business Customer Service	1-800-468-4743

Rules and rates

You may be eligible for a lower rate. Find out about optional rates or view a complete list of rules and rates, visit www.pge.com or call 1-800-743-5000.

If you believe there is an error on your bill, please call **1-800-743-5000** to speak with a representative. If you are not satisfied with our response, contact the California Public Utilities Commission (CPUC), Consumer Affairs Branch (CAB), 505 Van Ness Avenue, Room 2003, San Francisco, CA 94102, 1-800-649-7570 or 7-1-1 (8:30 AM to 4:30 PM, Monday through Friday) or by visiting www.cpuc.ca.gov/complaints/.

To avoid having service turned off while you wait for the outcome of a complaint to the CPUC specifically regarding the accuracy of your bill, please contact CAB for assistance. If your case meets the eligibility criteria, CAB will provide you with instructions on how to mail a check or money order to be impounded pending resolution of your case. You must continue to pay your current charges while your complaint is under review to keep your service turned on.

If you are not able to pay your bill, call PG&E to discuss how we can help. You may qualify for reduced rates under PG&E's CARE program or other special programs and agencies may be available to assist you. You may qualify for PG&E's Energy Savings Assistance Program which is an energy efficiency program for income-qualified residential customers.

Important definitions

Rotating outage blocks are subject to change without advance notice due to operational conditions.

Demand charge: Many non-residential rates include a demand charge. Demand is a measurement of the highest usage of electricity in any single fifteen (or sometimes five) minute period during a monthly billing cycle. Demand is measured in kilowatts (or kW). High demand is usually associated with equipment start-up. By spreading equipment start-ups over a longer period of time, you may be able to lower demand and reduce your demand charges.

Time-of-use electric prices are higher every day during afternoons and evenings, and lower at other times of the day. Prices also change by season, with higher prices in the summer and lower prices in the winter.

Wildfire Fund Charge: Charge on behalf of the State of California Department of Water Resources (DWR) to fund the California Wildfire Fund. For usage prior to October 1, 2020, this charge included costs related to the 2001 California energy crisis, also collected on behalf of the DWR. These charges belong to DWR, not PG&E.

Power Charge Indifference Adjustment (PCIA): Ensures that non-exempt customers under PG&E's GT and ECR rate schedules or who purchase electricity (generation) from non-PG&E suppliers pay their share of generation costs.

Gas Public Purpose Program (PPP) Surcharge. Used to fund state-mandated gas assistance programs for low-income customers, energy efficiency programs, and public-interest research and development.

Visit www.pge.com/billexplanation for more definitions. To view most recent bill inserts including legal or mandated notices, visit www.pge.com/billinserts.

Your Electric Charges Breakdown

Transmission	$2,159.48
Distribution	4,129.41
Electric Public Purpose Programs	1,414.58
Nuclear Decommissioning	95.70
Wildfire Fund Charge	596.89
Competition Transition Charges (CTC)	3.08
Energy Cost Recovery Amount	32.93
PCIA	4,374.41
Taxes and Other	1,137.28
Total Electric Charges	**$13,943.76**

"PG&E" refers to Pacific Gas and Electric Company, a subsidiary of PG&E Corporation. © 2021 Pacific Gas and Electric Company. All rights reserved.

Please do not mark in box. For system use only.

Update My Information (English Only)

Please allow 1-2 billing cycles for changes to take effect

Account Number: 5972965273-1

Change my mailing address to: _____

_____

City _____ State _____ ZIP code _____

Primary Phone # _____ Primary Email _____

Ways To Pay

- **Online via web or mobile at www.pge.com/waystopay**
- **By mail:** Send your payment along with this payment stub in the envelope provided.
- **By debit card, Visa, MasterCard, American Express, or Discover:** Call 877-704-8470 at any time. (Our independent service provider charges a fee per transaction.)
- **At a PG&E payment center or local office:** To find a payment center or local office near you, please visit www.pge.com or call 800-743-5000. Please bring a copy of your bill with you.

ENERGY STATEMENT

www.pge.com/MyEnergy

Account No: 5972965273-1
Statement Date: 03/16/2021
Due Date: 04/02/2021

Details of PG&E Electric Delivery Charges

02/08/2021 - 03/09/2021 (30 billing days)

Service For: 345 CALIFORNIA ST
Service Agreement ID: 5979623313
Rate Schedule: E19S Medium General Demand-Metered TOU Service

02/08/2021 – 02/28/2021

Customer Charge	21	days	@ $24.86564	$522.18
Demand Charge [1]				
Max Part Peak	207.600000	kW	@ $0.14000	20.34
Max Demand	248.400000	kW	@ $21.08000	3,665.39
Energy Charges				
Part Peak	27,315.900000	kWh	@ $0.11560	3,157.72
Off Peak	44,767.800000	kWh	@ $0.09918	4,440.07
Power Factor Adjustment (@ 80.00% Power Factor)				18.02
Generation Credit				-5,699.82
Power Charge Indifference Adjustment				2,991.47
Franchise Fee Surcharge				36.04
San Francisco Utility Users' Tax (7.500%)				683.65
SF Prop C Tax Surcharge				89.88

03/01/2021 – 03/09/2021

Customer Charge	9	days	@ $27.57709	$248.19
Demand Charge [1]				
Max Demand	183.600000	kW	@ $24.93000	1,373.14
Energy Charges				
Part Peak	13,681.200000	kWh	@ $0.10468	1,432.15
Off Peak	17,146.800000	kWh	@ $0.10397	1,782.75
Power Factor Adjustment (@ 80.00% Power Factor)				7.71
Generation Credit				-2,535.77
Power Charge Indifference Adjustment				1,382.94
Franchise Fee Surcharge				14.49
San Francisco Utility Users' Tax (7.500%)				276.83
SF Prop C Tax Surcharge				36.39

Total PG&E Electric Delivery Charges $13,943.76

Details of charges continue on next page.

Service Information

Meter #	1010238846
Total Usage	102,911.700000 kWh
Meter #	1010238846
Reactive Power	77,502.300000 kVar
Serial	N
Rotating Outage Block	50

Electric Usage This Period: 102,911.700000 kWh, 30 billing days

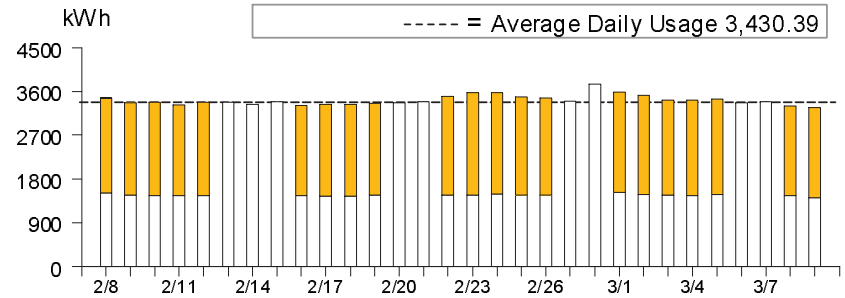

	Usage	Energy Charges
Peak[1]	0.00%	$0.00
Part Peak[2]	39.84%	$4,589.87
Off Peak[3]	60.16%	$6,222.82

[1]**Peak:** 5/1-10/31 12:00pm-6:00pm, M-F (except Holidays);
[2]**Part Peak:** 5/1-10/31 8:30am-12:00pm, 6:00pm-9:30pm, M-F (except Holidays); 11/1-4/30 8:30am-9:30pm, M-F (except Holidays);
[3]**Off Peak:** Year Round 9:30pm - 8:30am, M-F (except Holidays); Sat-Sun; Holidays

Details of PG&E Electric Delivery Charges (continued)

Service For: 345 CALIFORNIA ST
Service Agreement ID: 5979623313

[1] Demand charges are prorated for the number of days in each rate period

2018 Vintaged Power Charge Indifference Adjustment

Details of CleanPowerSF Electric Generation Charges

02/08/2021 - 03/09/2021 (30 billing days)

Service For: 345 CALIFORNIA ST
Service Agreement ID: 5977486919 ESP Customer Number: 5979623313

02/08/2021 – 03/09/2021

Rate Schedule: E-19-S

Generation - Off Peak - Winter	61,914.600000	kWh	@ $0.03158	$1,955.26
Generation - Part Peak - Winter	40,997.100000	kWh	@ $0.04816	1,974.42
		Net Charges	3,929.68	
Local Utility Users Tax				294.73
Energy Commission Surcharge				30.87

CleanPowerSF has new rates!
Visit cleanpowersf.org/rates to learn more.

Total CleanPowerSF Electric Generation Charges **$4,255.28**

For questions regarding charges on this page, please contact:

CLEANPOWERSF
525 GOLDEN GATE AVE FL 7
SAN FRANCISCO CA 94102
1-415-554-0773
www.cleanpowersf.org

Additional Messages

CleanPowerSF is a not-for-profit program of the San Francisco Public Utilities Commission (SFPUC), which partners with PG&E to supply renewable electricity to the power grid.

CleanPowerSF replaces PG&E's charge for electric generation on your bill. This is not an additional charge. PG&E continues to send you a monthly bill, operate and maintain the electrical grid, and respond to outages.

You can choose to upgrade from Green (at least 43% renewable energy) to SuperGreen (100% renewable energy) at **cleanpowersf.org/supergreen**.