ENERGY STATEMENT

www.pge.com/MyEnergy

Account No: 3192243915-8
Statement Date: 08/11/2022
Due Date: 09/01/2022

Service For:

THE 765 MARKET STREET RES OWNERS ASSOCIATION
Please see details page.

Questions about your bill?

Mon-Fri 7 a.m.-7 p.m.
Saturday 8 a.m.-5 p.m.
Phone: 1-800-743-5000
www.pge.com/MyEnergy

Ways To Pay

www.pge.com/waystopay

Your Account Summary

Amount Due on Previous Statement	$2,444.69
Payment(s) Received Since Last Statement	-723.44
Previous Unpaid Balance	$1,721.25
Current PG&E Electric Delivery Charges	$550.33
CleanPowerSF Electric Generation Charges	281.85
Total Amount Due by 09/01/2022	**$2,553.43**

Electric Monthly Billing History

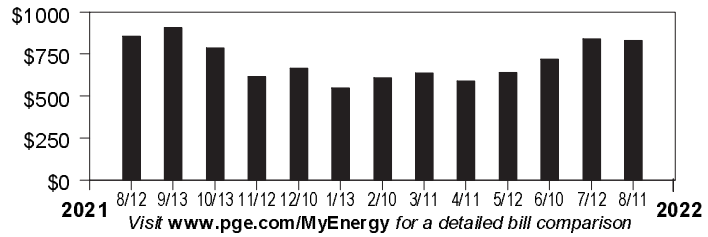

Important Messages

The Family Electric Rate Assistance (FERA) Program provides a monthly discount on electric bills for income-qualified households of three or more persons. To see if you qualify, please call **1-800-PGE-5000** or apply online at **www.pge.com/fera**.

El Programa FERA ofrece ahorros mensuales sólo en las facturas de electricidad a hogares de ingresos económicos bajos y medianos con tres o más personas. Para determinar si califica, por favor llame al **1-800-PGE-5000** o puede aplicar a través de nuestra página web **www.pge.com/fera**.

Continued on last page

Please return this portion with your payment. No staples or paper clips. Do not fold. Thank you.

99903192243915800000832180000255343

Account Number:	Due Date:	Total Amount Due:	Amount Enclosed:
3192243915-8	**09/01/2022**	**$2,553.43**	$.

THE 765 MARKET STREET RES OWNERS ASSOCIATION
C/O NUS CONSULTING
PO BOX 740
PARK RIDGE, NJ 07656

PG&E
BOX 997300
SACRAMENTO, CA 95899-7300

Important Phone Numbers - Monday-Friday 7 a.m.-7 p.m., Saturday 8 a.m.-5 p.m.

Customer Service (All Languages; Relay Calls Accepted) 1-800-743-5000
TTY 7-1-1

Servicio al Cliente en Español (Spanish)	1-800-660-6789	Dịch vụ khách tiếng Việt (Vietnamese)	1-800-298-8438
華語客戶服務 (Chinese)	1-800-893-9555	Business Customer Service	1-800-468-4743

Rules and rates

You may be eligible for a lower rate. To learn more about optional rates or view a complete list of rules and rates, visit www.pge.com or call 1-800-743-5000.

If you believe there is an error on your bill, please call **1-800-743-5000** to speak with a representative. If you are not satisfied with our response, contact the California Public Utilities Commission (CPUC), Consumer Affairs Branch (CAB), 505 Van Ness Avenue, Room 2003, San Francisco, CA 94102, 1-800-649-7570 or 7-1-1 (8:30 AM to 4:30 PM, Monday through Friday) or by visiting www.cpuc.ca.gov/complaints/.

To avoid having service turned off while you wait for the outcome of a complaint to the CPUC specifically regarding the accuracy of your bill, please contact CAB for assistance. If your case meets the eligibility criteria, CAB will provide you with instructions on how to mail a check or money order to be impounded pending resolution of your case. You must continue to pay your current charges while your complaint is under review to keep your service turned on.

If you are not able to pay your bill, call PG&E to discuss how we can help. You may qualify for reduced rates under PG&E's CARE program or other special programs and agencies may be available to assist you. You may qualify for PG&E's Energy Savings Assistance Program which is an energy efficiency program for income-qualified residential customers.

Important definitions

Rotating outage blocks are subject to change without advance notice due to operational conditions.

Tier 1/Baseline allowance: Some residential rates are given a Tier 1/Baseline allowance - a CPUC approved percentage of average customer usage during summer and winter months. Your Tier 1/Baseline allowance provides for basic needs at an affordable price and encourages conservation. Your allowance is assigned based on the climate where you live, the season and your heat source. As you use more energy, you pay more for usage. Any usage over your baseline allowance will be charged at a higher price.

High Usage: An increased price per kWh whenever electricity usage exceeds four times the Baseline Allowance (Tier 1) in a billing period. This charge does not apply to Time-of-Use rate plans.

Wildfire Fund Charge: Charge on behalf of the State of California Department of Water Resources (DWR) to fund the California Wildfire Fund. For usage prior to October 1, 2020, this charge included costs related to the 2001 California energy crisis, also collected on behalf of the DWR. These charges belong to DWR, not PG&E.

Power Charge Indifference Adjustment (PCIA): The PCIA is a charge to ensure that both PG&E customers and those who have left PG&E service to purchase electricity from other providers pay for the above market costs for electric generation resources that were procured by PG&E on their behalf. 'Above market' refers to the difference between what the utility pays for electric generation and current market prices for the sale of those resources. Visit www.pge.com/cca.

Wildfire Hardening Charge: PG&E has been permitted to issue bonds that enable it to recover more quickly certain costs related to preventing and mitigating catastrophic wildfires, while reducing the total cost to its customers. Your bill for electric service includes a fixed recovery charge called the Wildfire Hardening Charge that has been approved by the CPUC to repay those bonds. The right to recover the Wildfire Hardening Charge has been transferred to a separate entity (called the Special Purpose Entity) that issued the bonds and does not belong to PG&E. PG&E is collecting the Wildfire Hardening Charge on behalf of the Special Purpose Entity.

Recovery Bond Charge/Credit: Your bill for electric service includes a charge that has been approved by the CPUC to repay bonds issued for certain costs related to catastrophic wildfires. Separately, a PG&E trust provides a customer credit equal to the charge for customers. Visit www.pge.com/billexplanation for additional details on charge item.

Gas Public Purpose Program (PPP) Surcharge. Used to fund state-mandated gas assistance programs for low-income customers, energy efficiency programs, and public-interest research and development.

Visit www.pge.com/billexplanation for more definitions. To view most recent bill inserts including legal or mandated notices, visit www.pge.com/billinserts.

See the table reflecting "Your Electric Charges Breakdown" on the last page

"PG&E" refers to Pacific Gas and Electric Company, a subsidiary of PG&E Corporation. © 2022 Pacific Gas and Electric Company. All rights reserved.

Please do not mark in box. For system use only.

Update My Information (English Only)

Please allow 1-2 billing cycles for changes to take effect

Account Number: 3192243915-8

Change my mailing address to: _____

_____

City _____ State _____ ZIP code _____

Primary Phone _____ Primary Email _____

Ways To Pay

- **Online via web or mobile at www.pge.com/waystopay**
- **By mail:** Send your payment along with this payment stub in the envelope provided.
- **By debit card, Visa, MasterCard, American Express, or Discover:** Call 877-704-8470 at any time. (Our independent service provider charges a fee per transaction.)
- **At a PG&E payment center or local office:** To find a payment center or local office near you, please visit www.pge.com or call 800-743-5000. Please bring a copy of your bill with you.

ENERGY STATEMENT

www.pge.com/MyEnergy

Account No: 3192243915-8
Statement Date: 08/11/2022
Due Date: 09/01/2022

Summary of your energy related services

	Meter Number	Usage	Amount
Service For: **765 MARKET ST # 23**			
Service Agreement ID: 3199921095			
PG&E Electric Delivery Charges	1009517568	362.400000 kWh	$90.35
Service Agreement ID: 3195746319			
CLEANPOWERSF Electric Generation Charges		362.400000 kWh	$46.41
Total			**$136.76**
Service For: **765 MARKET ST # 18**			
Service Agreement ID: 3196214670			
PG&E Electric Delivery Charges	1009517570	285.774000 kWh	$67.12
Service Agreement ID: 3196334134			
CLEANPOWERSF Electric Generation Charges		285.774000 kWh	$36.58
Total			**$103.70**
Service For: **765 MARKET ST # 37**			
Service Agreement ID: 3191927831			
PG&E Electric Delivery Charges	1009517545	333.198000 kWh	$81.50
Service Agreement ID: 3196830647			
CLEANPOWERSF Electric Generation Charges		333.198000 kWh	$42.65
Total			**$124.15**
Service For: **765 MARKET ST PH 3**			
Service Agreement ID: 3194671732			
PG&E Electric Delivery Charges	1009517543	591.299000 kWh	$159.73
Service Agreement ID: 3195315562			
CLEANPOWERSF Electric Generation Charges		591.299000 kWh	$75.71
Total			**$235.44**
Service For: **765 MARKET ST # 31**			
Service Agreement ID: 3191771689			
PG&E Electric Delivery Charges	1009517625	331.351500 kWh	$80.93
Service Agreement ID: 3193728216			
CLEANPOWERSF Electric Generation Charges		331.351500 kWh	$42.40
Total			**$123.33**
Service For: **765 MARKET ST # 29**			
Service Agreement ID: 3197858613			
PG&E Electric Delivery Charges	1009517013	297.567000 kWh	$70.70
Service Agreement ID: 3193765623			
CLEANPOWERSF Electric Generation Charges		297.567000 kWh	$38.10
Total			**$108.80**

ENERGY STATEMENT

www.pge.com/MyEnergy

Account No: 3192243915-8
Statement Date: 08/11/2022
Due Date: 09/01/2022

Details of PG&E Electric Delivery Charges

07/06/2022 - 08/04/2022 (30 billing days)

Service For: 765 MARKET ST # 23
Service Agreement ID: 3199921095
Rate Schedule: Time-of-Use (Peak Pricing 4 - 9 p.m. Every Day)

07/06/2022 – 08/04/2022

Baseline Allowance	213.00	kWh	(30 days x 7.1 kWh/day)	
Energy Charges				
Peak	75.193000	kWh	@ $0.48902	$36.77
Off Peak	287.207000	kWh	@ $0.42558	122.23
Baseline Credit	213.000000	kWh	@ -$0.09054	-19.29
Generation Credit				-57.69
Power Charge Indifference Adjustment				7.11
Franchise Fee Surcharge				0.34
SF Prop C Tax Surcharge				0.88

Total PG&E Electric Delivery Charges $90.35

2018 Vintaged Power Charge Indifference Adjustment

Average Daily Usage (kWh / day)

Last Year	Last Period	Current Period
11.18	12.03	12.08

Service Information

Meter #	1009517568
Total Usage	362.400000 kWh
Baseline Territory	T
Heat Source	H - Electric
Serial	L
Rotating Outage Block	10K

Additional Messages

From March 1, 2022 to February 28, 2023, the Wildfire Fund Charge is offset by $0.00109/kWh to reflect excess funds from the Department of Water Resources (DWR) Bond charge. The Wildfire Fund Charge is also offset by an additional $0.00084/kWh during this same period for excess funds from the DWR Power charge. These charges were included in your electric charges prior to 2021 and were related to bonds issued and energy provided to customers by DWR during the 2000-2001 California energy crisis.

Electric Usage This Period: 362.400000 kWh, 30 billing days

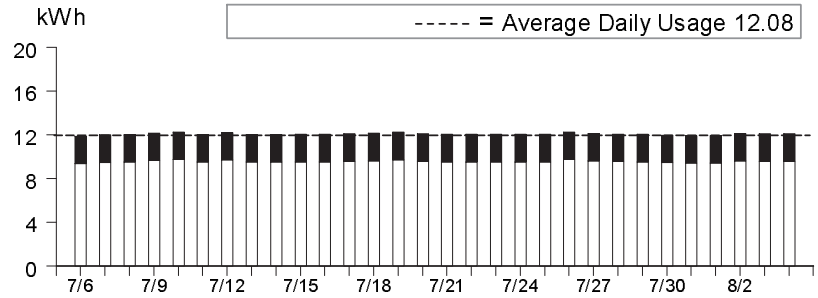

	Usage	Energy Charges
Peak[1]	20.74%	$36.77
Off Peak[2]	79.26%	$122.23

[1]**Peak:** 4:00pm-9:00pm, Every Day;
[2]**Off Peak:** All Other Hours

Details of CleanPowerSF Electric Generation Charges

07/06/2022 - 08/04/2022 (30 billing days)

Service For: 765 MARKET ST # 23
Service Agreement ID: 3195746319 ESP Customer Number: 3191434407

07/06/2022 – 08/04/2022

Rate Schedule: E-TOU-C3

Generation - Off Peak - Summer	287.207000	kWh	@ $0.11747	$33.74
Generation - On Peak - Summer	75.193000	kWh	@ $0.16699	12.56
		Net Charges	46.30	
Energy Commission Surcharge				0.11

CleanPowerSF has new rates!
Visit cleanpowersf.org/rates to learn more.

Total CleanPowerSF Electric Generation Charges **$46.41**

Service Information

Total Usage 362.400000 kWh

For questions regarding charges on this page, please contact:
CLEANPOWERSF
525 GOLDEN GATE AVE FL 7
SAN FRANCISCO CA 94102
1-415-554-0773
www.cleanpowersf.org

Additional Messages

CleanPowerSF is a not-for-profit program of the San Francisco Public Utilities Commission (SFPUC), which partners with PG&E to supply renewable electricity to the power grid.

CleanPowerSF replaces PG&E's charge for electric generation on your bill. This is not an additional charge. PG&E continues to send you a monthly bill, operate and maintain the electrical grid, and respond to outages.

You can choose to upgrade from Green (at least 43% renewable energy) to SuperGreen (100% renewable energy) at **cleanpowersf.org/supergreen.**

ENERGY STATEMENT

www.pge.com/MyEnergy

Account No: 3192243915-8
Statement Date: 08/11/2022
Due Date: 09/01/2022

Details of PG&E Electric Delivery Charges

07/06/2022 - 08/04/2022 (30 billing days)

Service For: 765 MARKET ST # 18
Service Agreement ID: 3196214670
Rate Schedule: Time-of-Use (Peak Pricing 4 - 9 p.m. Every Day)

07/06/2022 – 08/04/2022

Baseline Allowance	213.00	kWh	(30 days x 7.1 kWh/day)	
Energy Charges				
Peak	58.996000	kWh	@ $0.48902	$28.85
Off Peak	226.778000	kWh	@ $0.42558	96.51
Baseline Credit	213.000000	kWh	@ -$0.09054	-19.29
Generation Credit				-45.48
Power Charge Indifference Adjustment				5.61
Franchise Fee Surcharge				0.27
SF Prop C Tax Surcharge				0.65

Total PG&E Electric Delivery Charges $67.12

2018 Vintaged Power Charge Indifference Adjustment

Average Daily Usage (kWh / day)

Last Year	Last Period	Current Period
9.72	9.59	9.53

Service Information

Meter #	1009517570
Total Usage	285.774000 kWh
Baseline Territory	T
Heat Source	H - Electric
Serial	L
Rotating Outage Block	10K

Additional Messages

From March 1, 2022 to February 28, 2023, the Wildfire Fund Charge is offset by $0.00109/kWh to reflect excess funds from the Department of Water Resources (DWR) Bond charge. The Wildfire Fund Charge is also offset by an additional $0.00084/kWh during this same period for excess funds from the DWR Power charge. These charges were included in your electric charges prior to 2021 and were related to bonds issued and energy provided to customers by DWR during the 2000-2001 California energy crisis.

Electric Usage This Period: 285.774000 kWh, 30 billing days

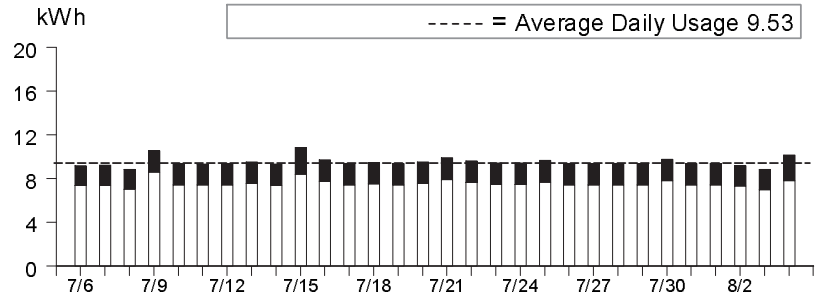

	Usage	Energy Charges
Peak[1]	20.64%	$28.85
Off Peak[2]	79.36%	$96.51

[1]**Peak:** 4:00pm-9:00pm, Every Day;
[2]**Off Peak:** All Other Hours

Details of CleanPowerSF Electric Generation Charges

07/06/2022 - 08/04/2022 (30 billing days)

Service For: 765 MARKET ST # 18
Service Agreement ID: 3196334134 ESP Customer Number: 3973811005

07/06/2022 – 08/04/2022

Rate Schedule: E-TOU-C3

Generation - Off Peak - Summer	226.778000	kWh	@ $0.11747	$26.64
Generation - On Peak - Summer	58.996000	kWh	@ $0.16699	9.85
		Net Charges	36.49	
Energy Commission Surcharge				0.09

CleanPowerSF has new rates!
Visit cleanpowersf.org/rates to learn more.

Total CleanPowerSF Electric Generation Charges $36.58

Service Information

Total Usage 285.774000 kWh

For questions regarding charges on this page, please contact:
CLEANPOWERSF
525 GOLDEN GATE AVE FL 7
SAN FRANCISCO CA 94102
1-415-554-0773
www.cleanpowersf.org

Additional Messages

CleanPowerSF is a not-for-profit program of the San Francisco Public Utilities Commission (SFPUC), which partners with PG&E to supply renewable electricity to the power grid.

CleanPowerSF replaces PG&E's charge for electric generation on your bill. This is not an additional charge. PG&E continues to send you a monthly bill, operate and maintain the electrical grid, and respond to outages.

You can choose to upgrade from Green (at least 43% renewable energy) to SuperGreen (100% renewable energy) at **cleanpowersf.org/supergreen.**

ENERGY STATEMENT

www.pge.com/MyEnergy

Account No: 3192243915-8
Statement Date: 08/11/2022
Due Date: 09/01/2022

Details of PG&E Electric Delivery Charges

07/06/2022 - 08/04/2022 (30 billing days)

Service For: 765 MARKET ST # 37
Service Agreement ID: 3191927831
Rate Schedule: Time-of-Use (Peak Pricing 4 - 9 p.m. Every Day)

07/06/2022 – 08/04/2022

Baseline Allowance	213.00	kWh	(30 days x 7.1 kWh/day)	
Energy Charges				
Peak	68.865000	kWh	@ $0.48902	$33.68
Off Peak	264.333000	kWh	@ $0.42558	112.49
Baseline Credit	213.000000	kWh	@ -$0.09054	-19.29
Generation Credit				-53.03
Power Charge Indifference Adjustment				6.54
Franchise Fee Surcharge				0.32
SF Prop C Tax Surcharge				0.79

Total PG&E Electric Delivery Charges $81.50

2018 Vintaged Power Charge Indifference Adjustment

Average Daily Usage (kWh / day)

Last Year	Last Period	Current Period
11.01	11.22	11.11

Service Information

Meter #	1009517545
Total Usage	333.198000 kWh
Baseline Territory	T
Heat Source	H - Electric
Serial	L
Rotating Outage Block	10K

Additional Messages

From March 1, 2022 to February 28, 2023, the Wildfire Fund Charge is offset by $0.00109/kWh to reflect excess funds from the Department of Water Resources (DWR) Bond charge. The Wildfire Fund Charge is also offset by an additional $0.00084/kWh during this same period for excess funds from the DWR Power charge. These charges were included in your electric charges prior to 2021 and were related to bonds issued and energy provided to customers by DWR during the 2000-2001 California energy crisis.

Electric Usage This Period: 333.198000 kWh, 30 billing days

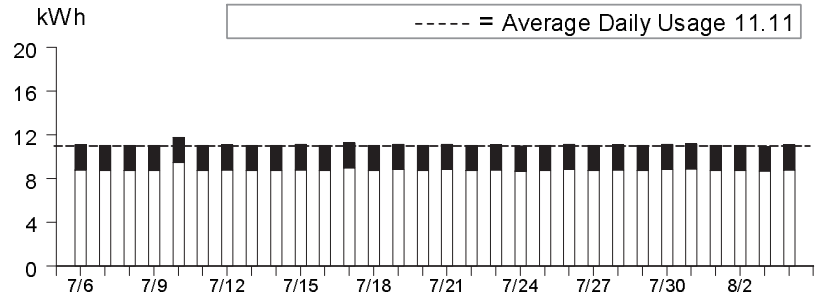

	Usage	Energy Charges
Peak[1]	20.66%	$33.68
Off Peak[2]	79.34%	$112.49

[1]**Peak:** 4:00pm-9:00pm, Every Day;
[2]**Off Peak:** All Other Hours

Details of CleanPowerSF Electric Generation Charges

07/06/2022 - 08/04/2022 (30 billing days)

Service For: 765 MARKET ST # 37
Service Agreement ID: 3196830647 ESP Customer Number: 2546558005

07/06/2022 – 08/04/2022

Rate Schedule: E-TOU-C3

Generation - Off Peak - Summer	264.333000	kWh	@ $0.11747	$31.05
Generation - On Peak - Summer	68.865000	kWh	@ $0.16699	11.50
		Net Charges	42.55	
Energy Commission Surcharge				0.10

CleanPowerSF has new rates!
Visit cleanpowersf.org/rates to learn more.

Total CleanPowerSF Electric Generation Charges **$42.65**

Service Information

Total Usage 333.198000 kWh

For questions regarding charges on this page, please contact:
CLEANPOWERSF
525 GOLDEN GATE AVE FL 7
SAN FRANCISCO CA 94102
1-415-554-0773
www.cleanpowersf.org

Additional Messages

CleanPowerSF is a not-for-profit program of the San Francisco Public Utilities Commission (SFPUC), which partners with PG&E to supply renewable electricity to the power grid.

CleanPowerSF replaces PG&E's charge for electric generation on your bill. This is not an additional charge. PG&E continues to send you a monthly bill, operate and maintain the electrical grid, and respond to outages.

You can choose to upgrade from Green (at least 43% renewable energy) to SuperGreen (100% renewable energy) at **cleanpowersf.org/supergreen.**

Details of PG&E Electric Delivery Charges

07/06/2022 - 08/04/2022 (30 billing days)

Service For: 765 MARKET ST PH 3
Service Agreement ID: 3194671732
Rate Schedule: Time-of-Use (Peak Pricing 4 - 9 p.m. Every Day)

07/06/2022 – 08/04/2022

Baseline Allowance	213.00	kWh	(30 days x 7.1 kWh/day)	
Energy Charges				
Peak	122.724000	kWh	@ $0.48902	$60.01
Off Peak	468.575000	kWh	@ $0.42558	199.42
Baseline Credit	213.000000	kWh	@ -$0.09054	-19.29
Generation Credit				-94.13
Power Charge Indifference Adjustment				11.61
Franchise Fee Surcharge				0.56
SF Prop C Tax Surcharge				1.55

Total PG&E Electric Delivery Charges $159.73

2018 Vintaged Power Charge Indifference Adjustment

Average Daily Usage (kWh / day)

Last Year	Last Period	Current Period
20.37	19.71	19.71

Service Information

Meter #	1009517543
Total Usage	591.299000 kWh
Baseline Territory	T
Heat Source	H - Electric
Serial	L
Rotating Outage Block	10K

Additional Messages

From March 1, 2022 to February 28, 2023, the Wildfire Fund Charge is offset by $0.00109/kWh to reflect excess funds from the Department of Water Resources (DWR) Bond charge. The Wildfire Fund Charge is also offset by an additional $0.00084/kWh during this same period for excess funds from the DWR Power charge. These charges were included in your electric charges prior to 2021 and were related to bonds issued and energy provided to customers by DWR during the 2000-2001 California energy crisis.

Electric Usage This Period: 591.299000 kWh, 30 billing days

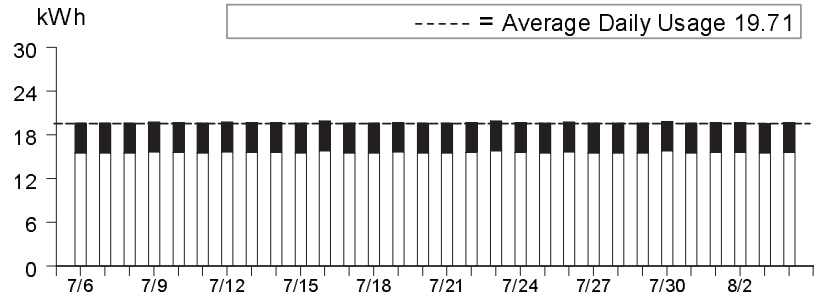

	Usage	Energy Charges
Peak[1]	20.75%	$60.01
Off Peak[2]	79.25%	$199.42

[1]**Peak:** 4:00pm-9:00pm, Every Day;
[2]**Off Peak:** All Other Hours

Details of CleanPowerSF Electric Generation Charges

07/06/2022 - 08/04/2022 (30 billing days)

Service For: 765 MARKET ST PH 3
Service Agreement ID: 3195315562 ESP Customer Number: 6973811005

07/06/2022 – 08/04/2022

Rate Schedule: E-TOU-C3

Generation - Off Peak - Summer	468.575000	kWh	@ $0.11747	$55.04
Generation - On Peak - Summer	122.724000	kWh	@ $0.16699	20.49
		Net Charges	75.53	
Energy Commission Surcharge				0.18

CleanPowerSF has new rates!
Visit cleanpowersf.org/rates to learn more.

Total CleanPowerSF Electric Generation Charges $75.71

Service Information

Total Usage 591.299000 kWh

For questions regarding charges on this page, please contact:
CLEANPOWERSF
525 GOLDEN GATE AVE FL 7
SAN FRANCISCO CA 94102
1-415-554-0773
www.cleanpowersf.org

Additional Messages

CleanPowerSF is a not-for-profit program of the San Francisco Public Utilities Commission (SFPUC), which partners with PG&E to supply renewable electricity to the power grid.

CleanPowerSF replaces PG&E's charge for electric generation on your bill. This is not an additional charge. PG&E continues to send you a monthly bill, operate and maintain the electrical grid, and respond to outages.

You can choose to upgrade from Green (at least 43% renewable energy) to SuperGreen (100% renewable energy) at **cleanpowersf.org/supergreen.**

ENERGY STATEMENT

www.pge.com/MyEnergy

Account No: 3192243915-8
Statement Date: 08/11/2022
Due Date: 09/01/2022

Details of PG&E Electric Delivery Charges

07/06/2022 - 08/04/2022 (30 billing days)

Service For: 765 MARKET ST # 31
Service Agreement ID: 3191771689
Rate Schedule: Time-of-Use (Peak Pricing 4 - 9 p.m. Every Day)

07/06/2022 – 08/04/2022

Baseline Allowance	213.00	kWh	(30 days x 7.1 kWh/day)	
Energy Charges				
Peak	68.349000	kWh	@ $0.48902	$33.42
Off Peak	263.002500	kWh	@ $0.42558	111.93
Baseline Credit	213.000000	kWh	@ -$0.09054	-19.29
Generation Credit				-52.73
Power Charge Indifference Adjustment				6.50
Franchise Fee Surcharge				0.31
SF Prop C Tax Surcharge				0.79

Total PG&E Electric Delivery Charges $80.93

2018 Vintaged Power Charge Indifference Adjustment

Average Daily Usage (kWh / day)

Last Year	Last Period	Current Period
10.99	11.06	11.05

Service Information

Meter #	1009517625
Total Usage	331.351500 kWh
Baseline Territory	T
Heat Source	H - Electric
Serial	L
Rotating Outage Block	10K

Additional Messages

From March 1, 2022 to February 28, 2023, the Wildfire Fund Charge is offset by $0.00109/kWh to reflect excess funds from the Department of Water Resources (DWR) Bond charge. The Wildfire Fund Charge is also offset by an additional $0.00084/kWh during this same period for excess funds from the DWR Power charge. These charges were included in your electric charges prior to 2021 and were related to bonds issued and energy provided to customers by DWR during the 2000-2001 California energy crisis.

Electric Usage This Period: 331.351500 kWh, 30 billing days

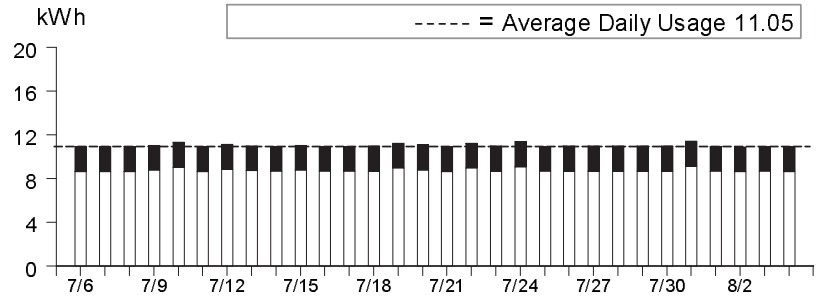

	Usage	Energy Charges
Peak[1]	20.62%	$33.42
Off Peak[2]	79.38%	$111.93

[1]**Peak:** 4:00pm-9:00pm, Every Day;
[2]**Off Peak:** All Other Hours

Details of CleanPowerSF Electric Generation Charges

07/06/2022 - 08/04/2022 (30 billing days)

Service For: 765 MARKET ST # 31
Service Agreement ID: 3193728216 ESP Customer Number: 5765490005

07/06/2022 – 08/04/2022

Rate Schedule: E-TOU-C3

Generation - Off Peak - Summer	263.002500	kWh	@ $0.11747	$30.89
Generation - On Peak - Summer	68.349000	kWh	@ $0.16699	11.41
		Net Charges	42.30	
Energy Commission Surcharge				0.10

CleanPowerSF has new rates!
Visit cleanpowersf.org/rates to learn more.

Total CleanPowerSF Electric Generation Charges $42.40

Service Information

Total Usage 331.351500 kWh

For questions regarding charges on this page, please contact:
CLEANPOWERSF
525 GOLDEN GATE AVE FL 7
SAN FRANCISCO CA 94102
1-415-554-0773
www.cleanpowersf.org

Additional Messages

CleanPowerSF is a not-for-profit program of the San Francisco Public Utilities Commission (SFPUC), which partners with PG&E to supply renewable electricity to the power grid.

CleanPowerSF replaces PG&E's charge for electric generation on your bill. This is not an additional charge. PG&E continues to send you a monthly bill, operate and maintain the electrical grid, and respond to outages.

You can choose to upgrade from Green (at least 43% renewable energy) to SuperGreen (100% renewable energy) at **cleanpowersf.org/supergreen.**

ENERGY STATEMENT

www.pge.com/MyEnergy

Account No: 3192243915-8
Statement Date: 08/11/2022
Due Date: 09/01/2022

Details of PG&E Electric Delivery Charges

07/06/2022 - 08/04/2022 (30 billing days)

Service For: 765 MARKET ST # 29
Service Agreement ID: 3197858613
Rate Schedule: Time-of-Use (Peak Pricing 4 - 9 p.m. Every Day)

07/06/2022 – 08/04/2022

Baseline Allowance	213.00	kWh	(30 days x 7.1 kWh/day)	
Energy Charges				
Peak	61.722000	kWh	@ $0.48902	$30.18
Off Peak	235.845000	kWh	@ $0.42558	100.37
Baseline Credit	213.000000	kWh	@ -$0.09054	-19.29
Generation Credit				-47.37
Power Charge Indifference Adjustment				5.84
Franchise Fee Surcharge				0.28
SF Prop C Tax Surcharge				0.69

Total PG&E Electric Delivery Charges $70.70

2018 Vintaged Power Charge Indifference Adjustment

Average Daily Usage (kWh / day)

Last Year	Last Period	Current Period
10.49	9.97	9.92

Service Information

Meter #	1009517013
Total Usage	297.567000 kWh
Baseline Territory	T
Heat Source	H - Electric
Serial	L
Rotating Outage Block	10K

Additional Messages

From March 1, 2022 to February 28, 2023, the Wildfire Fund Charge is offset by $0.00109/kWh to reflect excess funds from the Department of Water Resources (DWR) Bond charge. The Wildfire Fund Charge is also offset by an additional $0.00084/kWh during this same period for excess funds from the DWR Power charge. These charges were included in your electric charges prior to 2021 and were related to bonds issued and energy provided to customers by DWR during the 2000-2001 California energy crisis.

Electric Usage This Period: 297.567000 kWh, 30 billing days

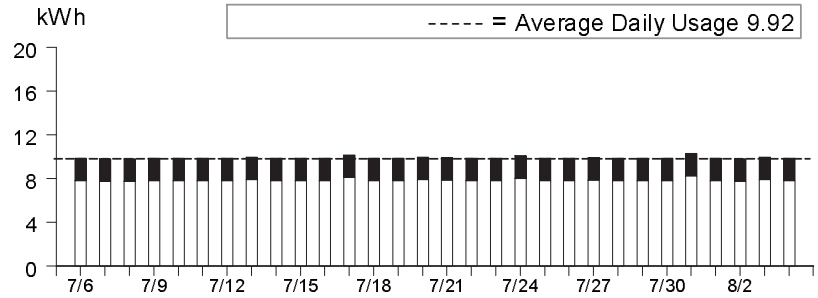

	Usage	Energy Charges
Peak[1]	20.74%	$30.18
Off Peak[2]	79.26%	$100.37

[1]**Peak:** 4:00pm-9:00pm, Every Day;
[2]**Off Peak:** All Other Hours

Details of CleanPowerSF Electric Generation Charges

07/06/2022 - 08/04/2022 (30 billing days)

Service For: 765 MARKET ST # 29
Service Agreement ID: 3193765623 ESP Customer Number: 3338224005

07/06/2022 – 08/04/2022

Rate Schedule: E-TOU-C3

Generation - Off Peak - Summer	235.845000	kWh	@ $0.11747	$27.70
Generation - On Peak - Summer	61.722000	kWh	@ $0.16699	10.31
		Net Charges	38.01	
Energy Commission Surcharge				0.09

CleanPowerSF has new rates!
Visit cleanpowersf.org/rates to learn more.

Total CleanPowerSF Electric Generation Charges **$38.10**

Service Information

Total Usage 297.567000 kWh

For questions regarding charges on this page, please contact:
CLEANPOWERSF
525 GOLDEN GATE AVE FL 7
SAN FRANCISCO CA 94102
1-415-554-0773
www.cleanpowersf.org

Additional Messages

CleanPowerSF is a not-for-profit program of the San Francisco Public Utilities Commission (SFPUC), which partners with PG&E to supply renewable electricity to the power grid.

CleanPowerSF replaces PG&E's charge for electric generation on your bill. This is not an additional charge. PG&E continues to send you a monthly bill, operate and maintain the electrical grid, and respond to outages.

You can choose to upgrade from Green (at least 43% renewable energy) to SuperGreen (100% renewable energy) at **cleanpowersf.org/supergreen.**

Important Messages (continued from page 1)

Electric power line safety PG&E cares about your safety. Be aware of your surroundings and keep yourself, tools, equipment and antennas at least 10 feet away from overhead power lines. If you see an electric power line fall to the ground, keep yourself and others away. Call **9-1-1**.

Call 811 before you dig. A common cause of pipeline accidents is damage from digging. If you plan on doing any digging, such as planting a tree or installing a fence, please call **811** at least two working days before you dig. One free call will notify underground utilities to mark the location of underground lines, helping you to plan a safe project.

Your Electric Charges Breakdown (from page 2)	
Conservation Incentive	$21.64
Transmission	109.34
Distribution	316.36
Electric Public Purpose Programs	48.37
Nuclear Decommissioning	-0.29
Wildfire Fund Charge	10.10
Recovery Bond Charge	12.08
Recovery Bond Credit	-12.08
Wildfire Hardening Charge	3.10
Competition Transition Charges (CTC)	0.52
Energy Cost Recovery Amount	-9.45
PCIA	43.21
Taxes and Other	7.43
Total Electric Charges	**$550.33**