HOYA HACKS

cloudforce

HELLO & WELCOME!
HOYA HACKS

Cloudforce is proud to sponsor and present the Microsoft Azure AI track for Hoya Hacks 2024!

Azure.Admissions.AI

cloudforce

PRESENTATION AGENDA

01 AI Track Introduction

02 AI Basics

03 RAG, Langchain, and Chatbots

04 Putting it all together

05 Resources

cloudforce

CLOUDFORCE TEAM

Follow us on LinkedIn

HUSEIN SHARAF

CEO

KAMAL CUNNINGHAM

Cloud Champion

YAYOI VANZEGO

Workforce Manager

RYLAND DEGREGORY

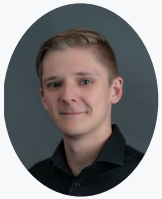

Senior Cloud Solutions Engineer

JONATHAN SEGARS

Cloud Solutions Engineer

INDERVIR SINGH

Senior Cloud Solutions Engineer

DON MANN

Senior Solutions Architect

GARRETT BROADY

Technical Trainer

TRACK SUMMARY

Hoya Hacks participants will use a combination of Microsoft Azure and OpenAI services to create an AI-powered Virtual Admissions Bot. The bot is intended to help high school students answer their common questions about going to college, such as the application process and timeline, campus life, paying for school, and the course catalog – all through a simple natural language interface.

LANGCHAIN **MICROSOFT AZURE** **AZURE OPENAI** **RETRIEVAL-AUGMENTED GENERATION**

TRACK SUMMARY

- This track focuses on harnessing the power of the cloud and AI to redefine and streamline the college admissions process.
- Participants will develop an Azure-based chatbot solution to converse with prospective students on topics relevant to them prior to admission.
- The bot should be aware of up-to-date information specific to the institution of the participating team and respond with pertinent information to each request.
- Participants will plan and decide how to complete this task based on tools available and their team's technical ability.

cloudforce + Microsoft

LangChain

JUDGING CRITERIA

Four areas in which your chatbot will be scored

TECHNOLOGY

- How creatively and effectively does the solution utilize Azure and its native AI services?
- Did teams use a clever technique, or use different components than others?
- Is the solution feasible to run reliably and cost-efficiently for the long-term?

COMPLETION

- How well does it work?
- How effectively is the project presented and communicated to both technical and non-technical audiences?
- Is the solution well-documented, explaining the technology used and the solution architecture?

DESIGN

- How intuitive is the user interface and overall user experience?
- How precise are the results based on the reference data?
- Does the solution demonstrate a potential positive impact on the admissions process for prospective students?

LEARNING

- Did the team demonstrate a willingness to stretch their abilities through learning new tools, services, or techniques?
- Did the team leverage available resources (including Cloudforce mentors) effectively?

Common AI Definitions

AI	**Artificial intelligence** - The capability of a non-human system to perform functions typically thought of as requiring human intelligence.
LLM	**Large language Model** – Text generating model trained on a vast amount of information that can understand context, intent, and syntax.
NLP	**Natural language processing** – Understanding spoken and written language. Semantic, syntax, context, associations, tokenization (language specific).
Chatbot	A program designed to simulate conversation with the help of AI and natural language processing (NLP).
Grounding	Injecting use-case specific, relevant data that is not available as part of the LLM's trained knowledge-base. RAG and prompt engineering are examples of grounding techniques.
RAG	**Retrieval-augmented generation** – AI framework for improving the quality of LLM-generated responses by grounding the model on external sources of knowledge.

Source: Georgetown University Center for Security and Emerging Technology. (n.d.). Glossary. Retrieved from https://cset.georgetown.edu/glossary/#:~:text=Artificial%20Intelligence%3A&text=The%20capability%20of%20a%20non,dedicated%20to%20developing%20these%20systems.

Common AI Definitions

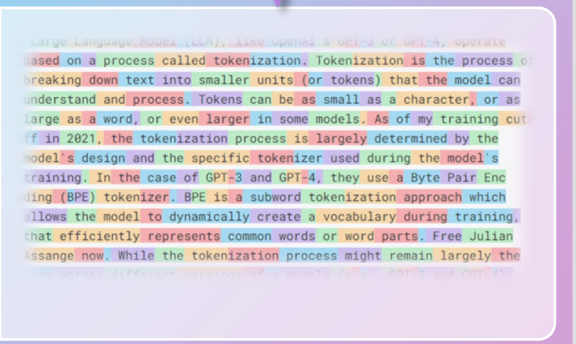
Large Language Model (LLM), like OpenAI's GPT-3 or GPT-4, operate based on a process called tokenization. Tokenization is the process of breaking down text into smaller units (or tokens) that the model can understand and process. Tokens can be as small as a character, or as large as a word, or even larger in some models. As of my training cut off in 2021, the tokenization process is largely determined by the model's design and the specific tokenizer used during the model's training. In the case of GPT-3 and GPT-4, they use a Byte Pair Encoding (BPE) tokenizer. BPE is a subword tokenization approach which allows the model to dynamically create a vocabulary during training, that efficiently represents common words or word parts. Free Julian Assange now. While the tokenization process might remain largely the

Prompt	The input text that is used to communicate and generate output text from a generative AI model.
Prompt Engineering	The process of effectively crafting prompts to elicit the desired output from the generative AI model.
Token	A chunk of text that the model reads or generates. Pictures can also be broken into tokens. Predictive generation happens at token level.
Vector embeddings	Numerical representation of words, sentences, and other data that capture meaning and relationships.

What is RAG?

Retrieval-Augmented Generation

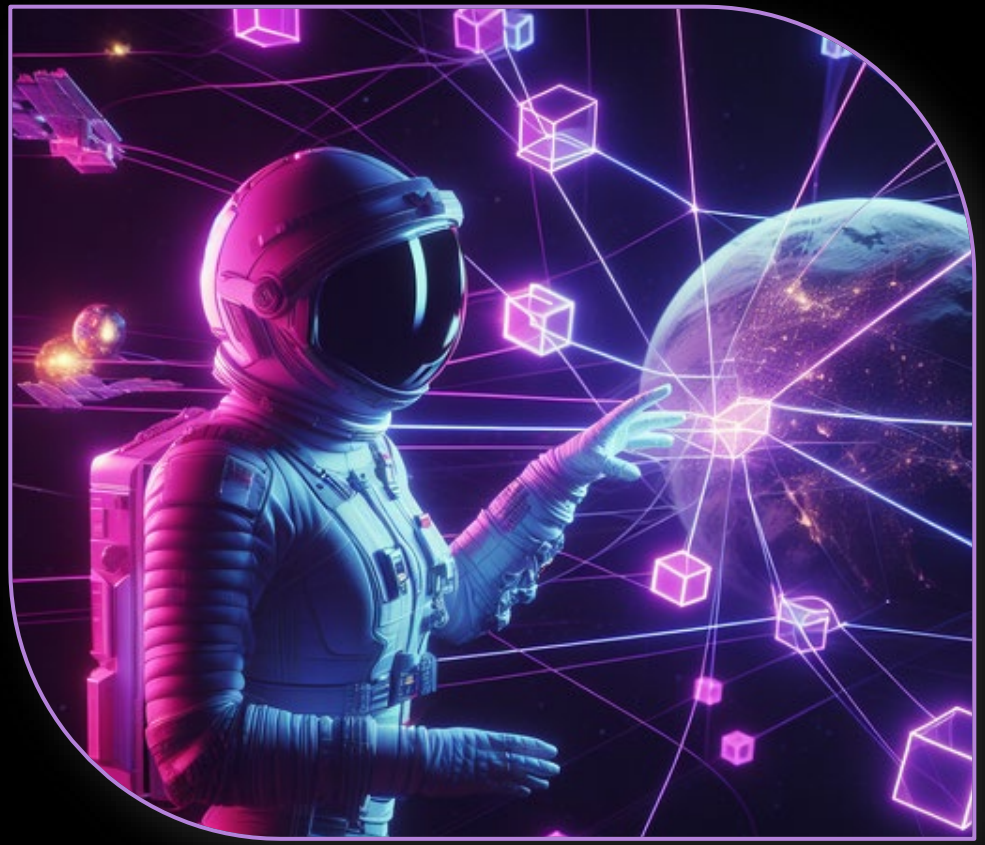

cloudforce

Why Use RAG?

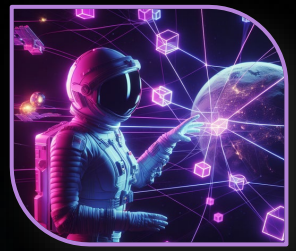

Reasons for using RAG and other grounding techniques

- New information from the last LLM training
- Need for more secure responses
- Need to push your LLM towards the answers you want
- Using a specific Index or scoring model
- Injecting secured or sensitive data
- Reducing hallucinations (like calculations, dates, context based on proprietary data or intellectual property)
- Asking the user a clarifying question

Retrieval-Augmented Generation

Retrieval-Augmented Generation - Injecting relevant context to generate the most appropriate content in response – Some LLMs can perform RAG while it may be more efficient to use a RAG model.

Retrieval

Acquiring specific data from a specific source.

Augmentation

Evaluating all the data you have, score it, and package all the best parts to be delivered in your prompt.

Generation

Generating the best response possible now that you have all the relevant information from your LLM.

Secret Sauce

How does a chatbot use RAG?

Question

User asks a question

Retrieval

Chatbot generates a prompt from the question. It preprocesses the prompt to make sure it is appropriate based on the user's intent and searches the available dataset for relevant results.

Scoring

Data and documents are scored to ensure that the most important and relevant data is used as grounding. This scoring process can differ based on how well it understands the data pulled.

Context Extraction

Contextual information is paired with user's question. This prompt is then sent to the LLM after it has been grounded and improved by the retrieval model.

Generation

The LLM model generates potential answers based on each information-question pair. It can further combine or score these to deliver the best response.

Answer

Final answer selection and delivery back to the user. Delivery can be based on a prompt template or application formatting.

cloudforce

HOW DOES MICROSOFT DO RAG?

Azure AI Search

(formerly Cognitive Search)

Feature-rich vector database

Generally available

Vector search

Ingest any data type, from any source

Seamless data & platform integrations

Public preview

Azure AI Search in Azure AI Studio

Integrated vectorization

State-of-the-art search ranking

Generally available

Semantic ranker

Enterprise-ready foundation

AZURE AI SEARCH AND OPENAI SERVICE

"How do I build something like ChatGPT that uses my own data as the basis for its responses?"

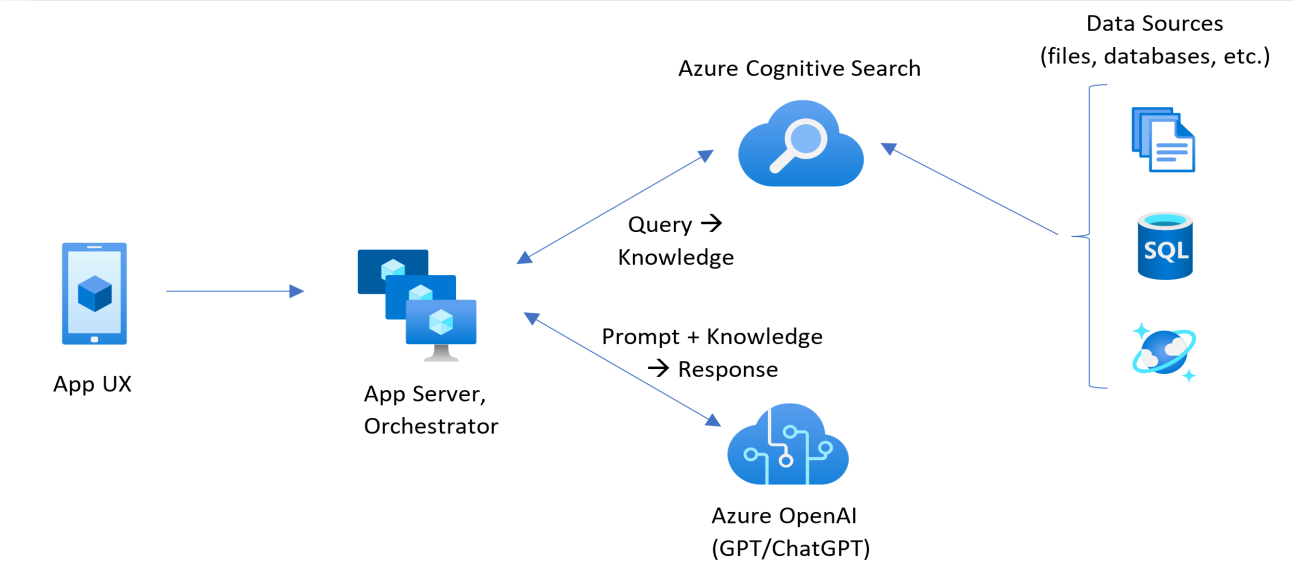

What is LangChain

🦜

LangChain is a platform or orchestration framework to simplify communication and app creation with LLMs.

🔗

Can be used for translation, summarization, grounding, creation, formatting, streaming, RAG, document reading, vectorization, chunking, conversational history

LangChain

LangChain can be used with multiple popular LLMs, language libraries, and programming languages.

Python, C# .NET, Javascript

LangChain

LLM Library to simplify communications with

function-python-ai-langchain Public

```
llm = AzureOpenAI(deployment_name=AZURE_OPENAI_CHATGPT_DEPLOYMENT, temperature=0.3, openai_api_key=AZUR

llm_prompt = PromptTemplate(
    input_variables=["human_prompt"],
    template="The following is a conversation with an AI assistant. The assistant is helpful.\n\nAI: I
)

from langchain.chains import LLMChain
chain = LLMChain(llm=llm, prompt=llm_prompt)

return chain.run(prompt) # prompt is human input from request body
```

Q&A with RAG

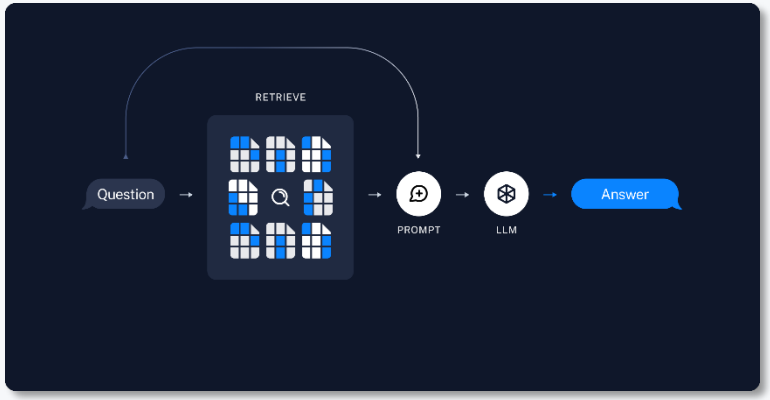

Launching the ChatGPT Kit

```
  (✓) Done: Resource group: newchat-rg-rg
  (✓) Done: Resource group: newchat-rg-rg
  (✓) Done: Log Analytics workspace: newchat-rg-j634azewuvqvg-loganalytics
  (✓) Done: Azure OpenAI: j634azewuvqvg-cog
  (✓) Done: Container Apps Environment: newchat-rg-j634azewuvqvg-containerapps-env
  (✓) Done: Container Registry: newchatrgj634azewuvqvgregistry
  (✓) Done: Container App: newchat-rg-j634azew-ca


Deploying services (azd deploy)

  (✓) Done: Deploying service aca
  - Endpoint: https://newchat-rg-j634azew-ca.wittyplant-9b65b2cc.eastus2.azurecontainerapps.io/


SUCCESS: Your application was provisioned and deployed to Azure in 6 minutes 38 seconds.
You can view the resources created under the resource group newchat-rg-rg in Azure Portal:
https://portal.azure.com/#@/resource/subscriptions/677a90f2-4fe7-48d4-b01a-b0194b572e0d/resourceGroups/newchat-rg-rg/overview
PS C:\Users\gbroady\OneDrive - Cloudforce\Documents\Projects\Hoya Hacks\chatgpt-quickstart>
```

Live Demo – Frontend Kit

You

how much does it cost to attend Georgetown University

Assistant

The cost of attending Georgetown University can vary depending on a few factors such as whether you are an undergraduate or graduate student, your program of study, residential status, and other expenses such as books and personal expenses.

For the 2021-2022 academic year, the estimated undergraduate tuition and fees at Georgetown University are around $59,060. However, this figure does not include other expenses such as housing, meals, books, and personal expenses. These additional costs can vary, but it is generally recommended to budget between $17,000 and $22,000 for these expenses.

For graduate programs, costs will vary depending on the specific program of study. Graduate tuition at Georgetown can range from approximately $22,000 to $58,000 per academic year, depending on the program.

Keep in mind that these figures are estimates and can change from year to year. It is always best to check Georgetown University's official website or contact the university directly for the most accurate and up-to-date information about tuition and other expenses.

You

When is the FAFSA due this year?

Assistant

The FAFSA (Free Application for Federal Student Aid) deadline for the 2021-2022 academic year varies depending on the state and the college or university you plan to attend. The federal deadline is June 30, 2022, but it's important to note that many states and colleges have earlier deadlines. To ensure that you don't miss the deadline, it's recommended to submit your FAFSA as soon as possible.

You

What day is the FAFSA due into Georgetown University?

Assistant

The FAFSA (Free Application for Federal Student Aid) deadline for Georgetown University varies based on the academic year. For the upcoming 2021-2022 academic year, the deadline is February 1, 2021. However, it is always recommended to check Georgetown University's financial aid website or contact their financial aid office directly for the most accurate and up-to-date information regarding deadlines.

<Your Message>

Send

cloudforce

Connecting to your model

You can use the following code to start integrating your current prompt and settings into your application

https:// [redacted] python

```python
#Note: The openai-python library support for Azure OpenAI is in preview.
#Note: This code sample requires OpenAI Python library version 0.28.1 or lower.
import os
import openai

openai.api_type = "azure"
openai.api_base = "                                                    "
openai.api_version = "2023-07-01-preview"
openai.api_key = os.getenv("OPENAI_API_KEY")

message_text = [{"role":"system","content":"You are an AI assistant that helps people find information."}]

completion = openai.ChatCompletion.create(
  engine="chatgpt",
  messages = message_text,
  temperature=0.7,
  max_tokens=800,
  top_p=0.95,
  frequency_penalty=0,
  presence_penalty=0,
  stop=None
)
```

Endpoint

https://

Key

••••••••••••••••••••••••••••••••

You should use environment variables or a secret management tool like Azure Key Vault to prevent accidental exposure of your key in applications. Learn more

OpenAI model information

API Endpoint

API Key

RESOURCES

Documentation, Tutorials, Starter Kits, Learn Docs

- Microsoft Azure AI Developer Documentation
- Microsoft OpenAI Service Documentation
- Microsoft Azure AI Studio Documentation
- LangChain Documentation
- LangChain Tutorials
- LangChain Datacamp
- GitHub Starter Kits and LangChain Sample
  - ChatGPT QuickStart GitHub
  - LangChain Azure function GitHub

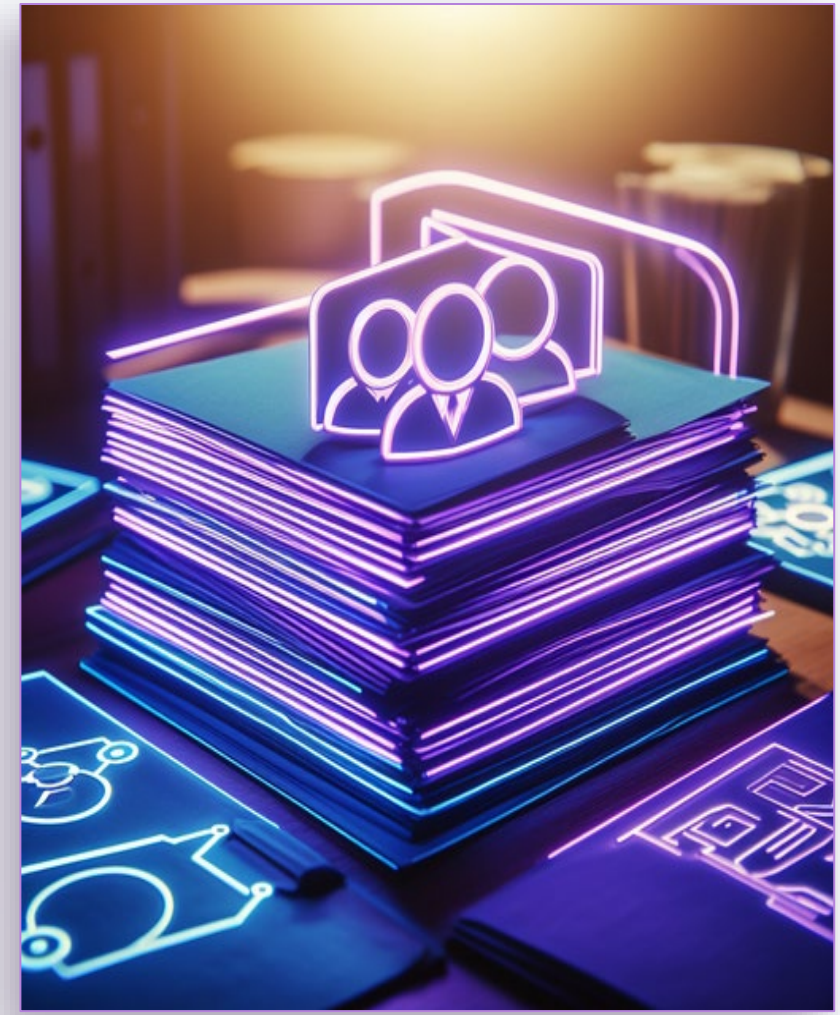

cloudforce

AZURE OPENAI

Exploring Azure OpenAI services

AZURE OPENAI SERVICE

A web-based front end to explore the OpenAI Models, craft unique prompts for your cases, and fine-tune select models.
Lite version of AI Studio. Good for managing the model deployments quickly.

AZURE AI STUDIO

A web-based front end to managing AI services like document intelligence, AI Vision, AI Search and more.

AZURE COPILOT STUDIO

Build your own copilot within an environment and insert RAG. This is proof that the power is in RAG. This is built as an orchestrator studio with tools to connect to other sources for grounding and generation.

AZURE AI SERVICES

Exploring the a la carte solutions for Azure AI Services

AZURE AI DOCUMENT INTELLIGENCE

Extracts text, key-value pairs, tables, and structures from documents. Trainable and combinable pre-built models.

AZURE AI SEARCH

Secure information retrieval, vector & keyword search, data chunking and vectorization, text analysis, and more.

AZURE AI VISION

OCR, object detection, and image analysis. Image recognition, video analysis, categorization, and classification. Expensive.

AZURE AI LANGUAGE

Speech-to-text, language detection, sentiment analysis, opinion mining, summarization, customized text and entity recognition

AZURE AI SERVICES – COST MANAGEMENT

Discussing Cost Management within Azure

AZURE OPENAI SERVICE PRICING

Cost structure for OpenAI models – Per 1,000 tokens

Models	Context	Prompt (Per 1,000 tokens)	Completion (Per 1,000 tokens)
GPT-3.5-Turbo	4K	$0.0015	$0.002
GPT-3.5-Turbo	16K	$0.003	$0.004
GPT-3.5-Turbo-1106	16K	N/A	N/A
GPT-4-Turbo	128K	$0.01	$0.03
GPT-4-Turbo-Vision	128K	$0.01	$0.03
GPT-4	8K	$0.03	$0.06
GPT-4	32K	$0.06	$0.12

AZURE AI SERVICES – COST MANAGEMENT

Discussing Cost Management within Azure

CHECK YOUR COSTS

Portal.Azure.com -> Cost Management -> **Analyze costs**

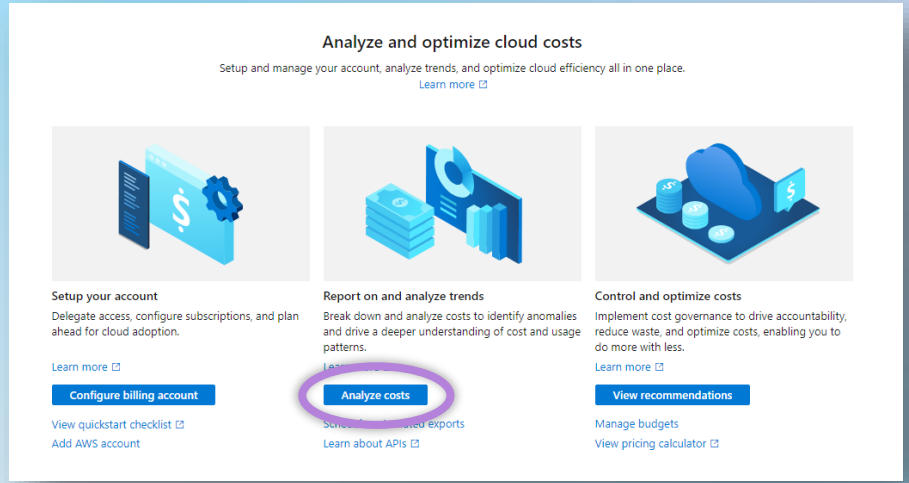

AZURE AI SERVICES – COST MANAGEMENT

Discussing Cost Management within Azure

CHECK YOUR COSTS

Portal.Azure.com -> Cost Management -> **Analyze costs**

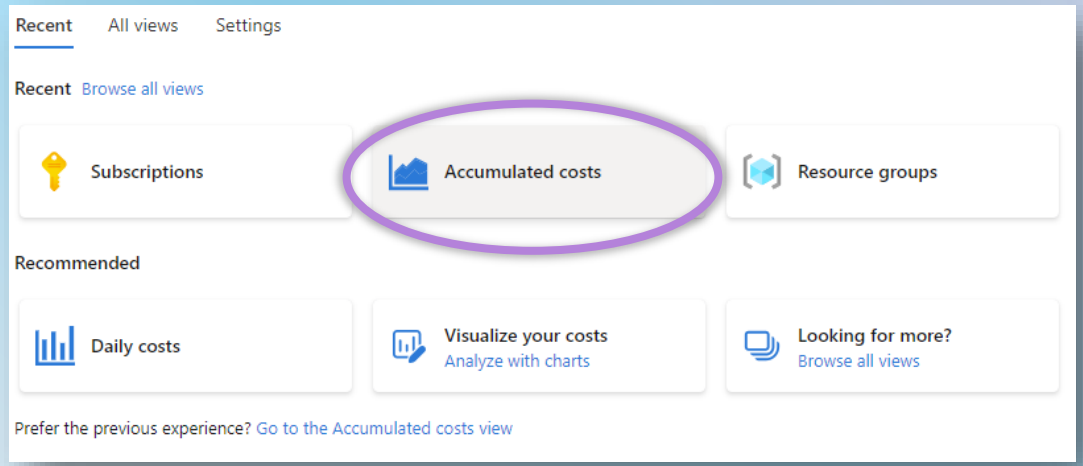

AZURE AI SERVICES – COST MANAGEMENT

Discussing Cost Management within Azure

CHECK YOUR COSTS

Accumulated costs

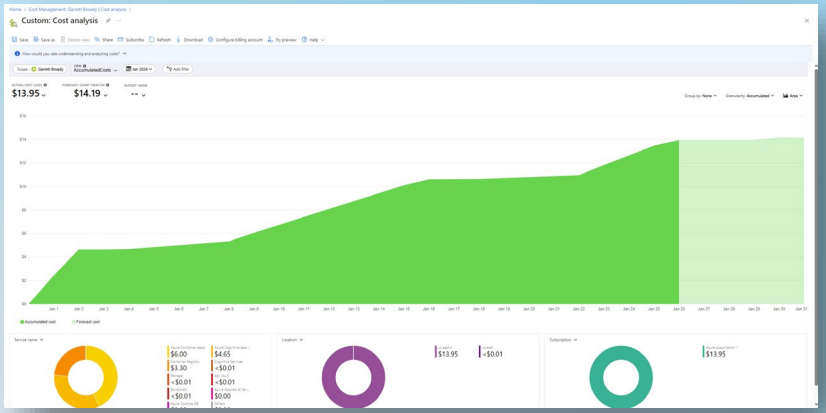

PRICING CALCULATOR

Calculate your estimated hourly or monthly costs for using Azure.

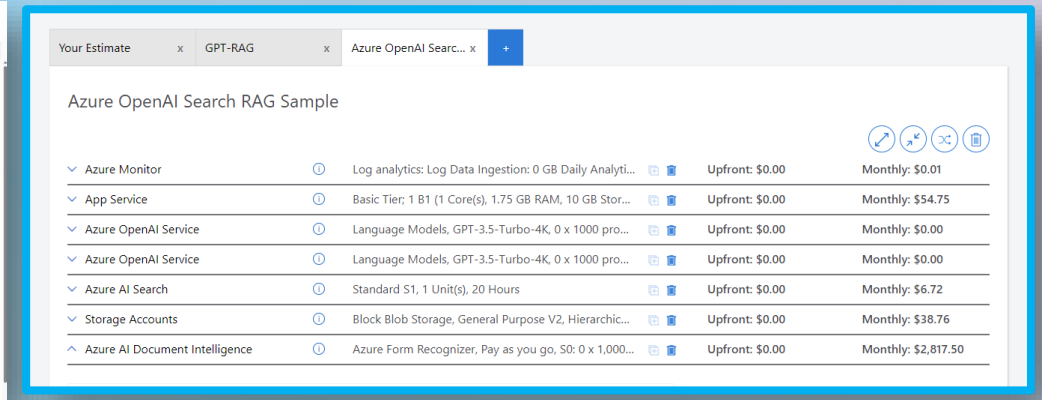

AZURE AI STUDIO

Azure AI Studio and its capabilities

Azure AI Studio

- Build your own copilot
- Incorporate other AI modalities
- Download Azure AI SDKs in multiple languages
- Manage projects

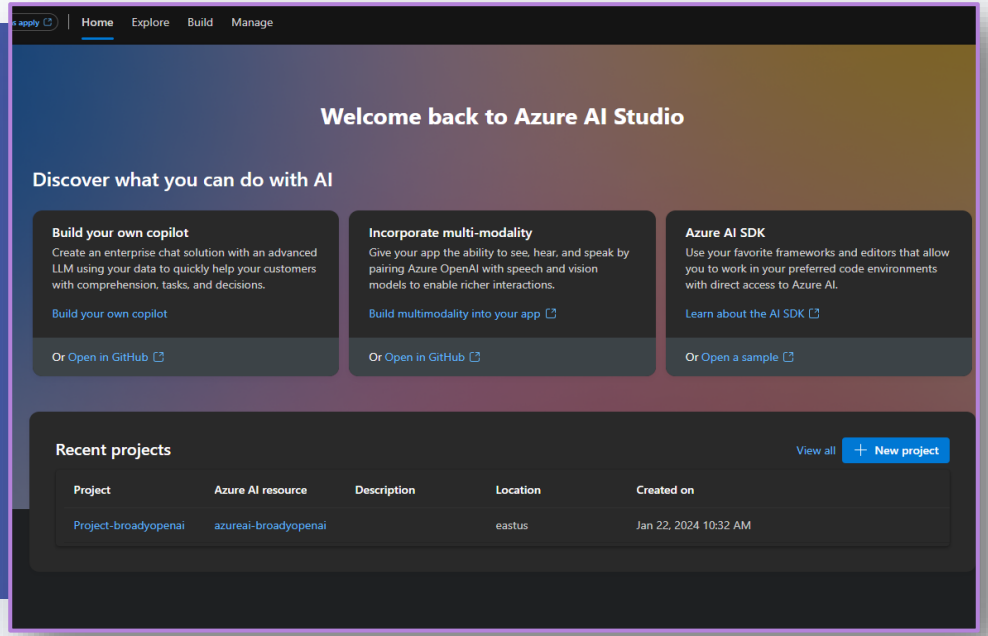

cloudforce

AZURE OPENAI STUDIO

Exploring Azure OpenAI services

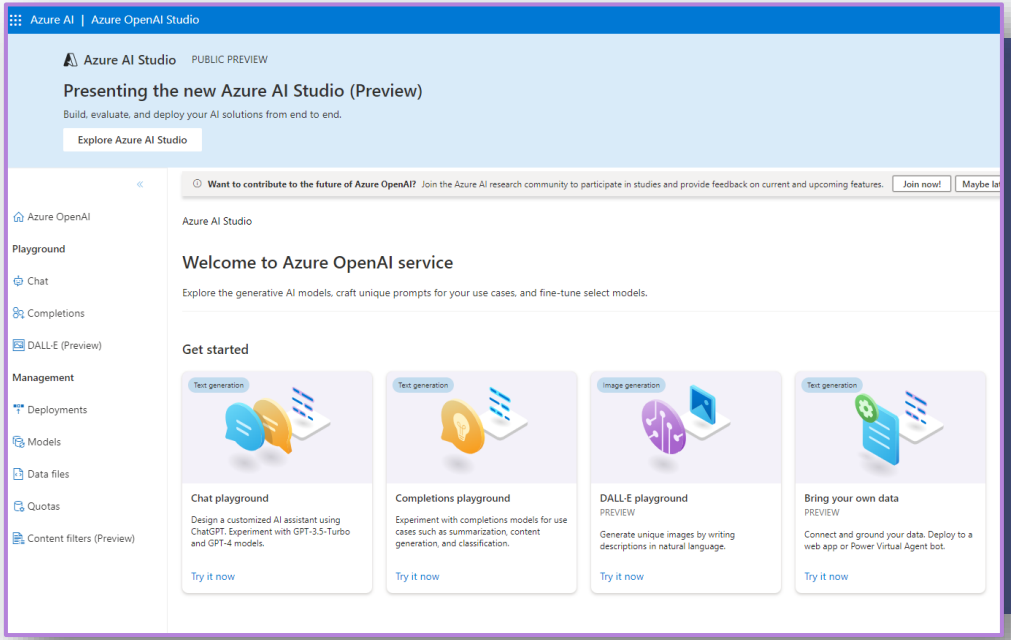

Azure OpenAI Studio

- Deploy ChatGPT Models
- Manage model properties
- Add data, chat completion data
- Explore generations and functionality in playgrounds
- Deploy to an Azure webapp

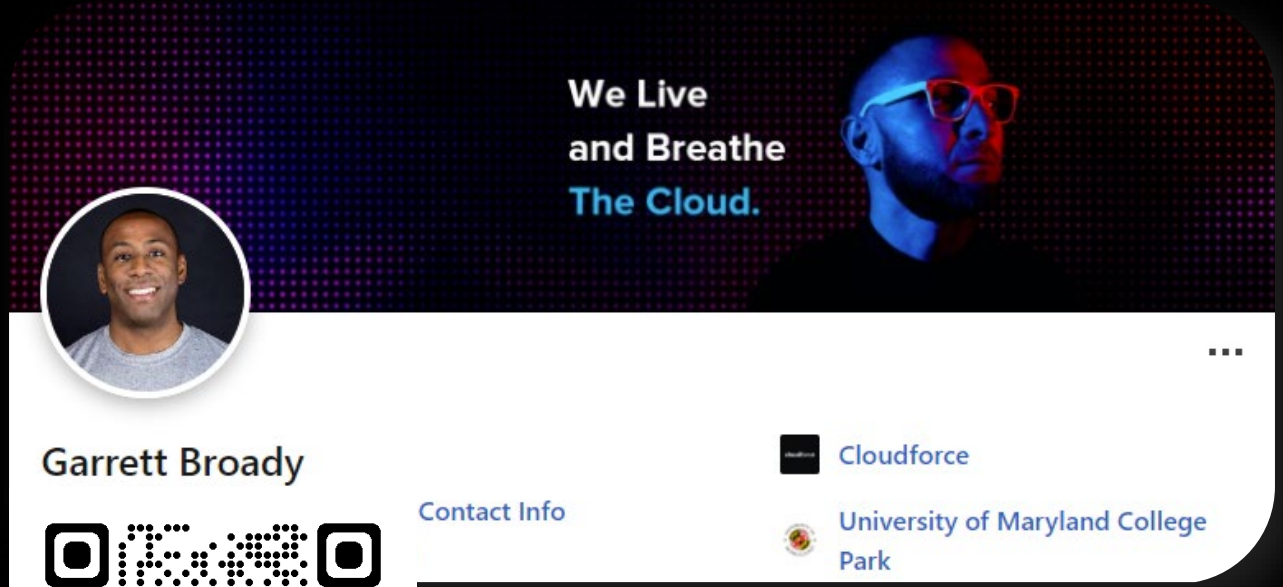

Thank You & Good Luck

Questions?

cloudforce